acorn 1973

Table of Contents

Introduction 2

Debbie Cardwell - Editor

Student Life 14

Denise Marsh
Dyanna French - Clubs
Mike Thompson - Sports
Jim Douglas - Sports

Faculty 108

Denise Gerber

Seniors 134

Peggy Hoeflin
Barbara Tkoch

Classes 176

Bonnie Burke

Advertising 208

Closing 230

Copy Editor - Ruth Laviolette

Assistants

Ann Dale

Vicki Lowther

Shawn Martin

Business Manager - Jeff Sass

Photographers

Steve Lilley

Angelo Martinez

Paul Murphy

Bob Rhodes

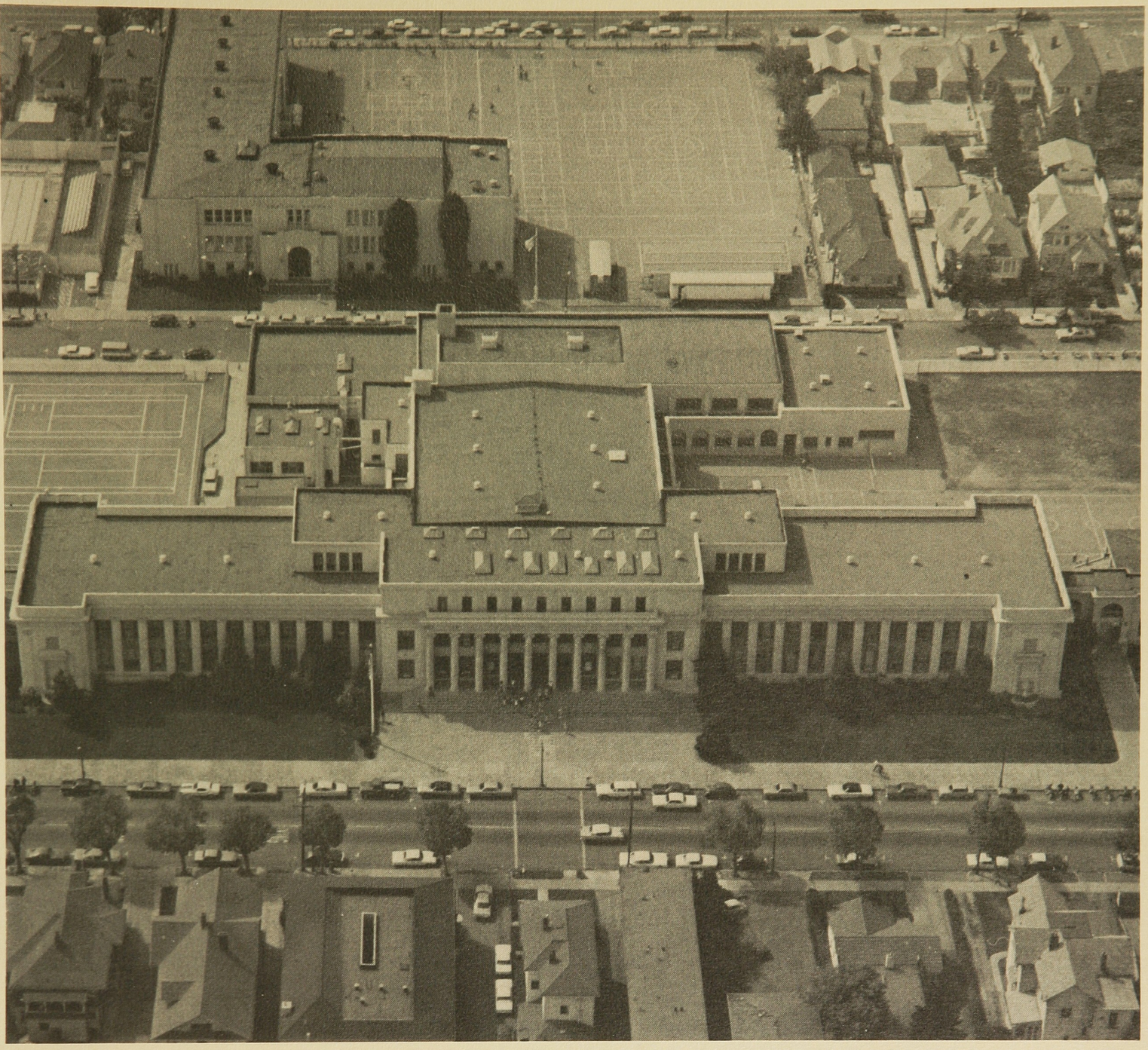

Acorn 1973

Alameda High School

Alameda, California

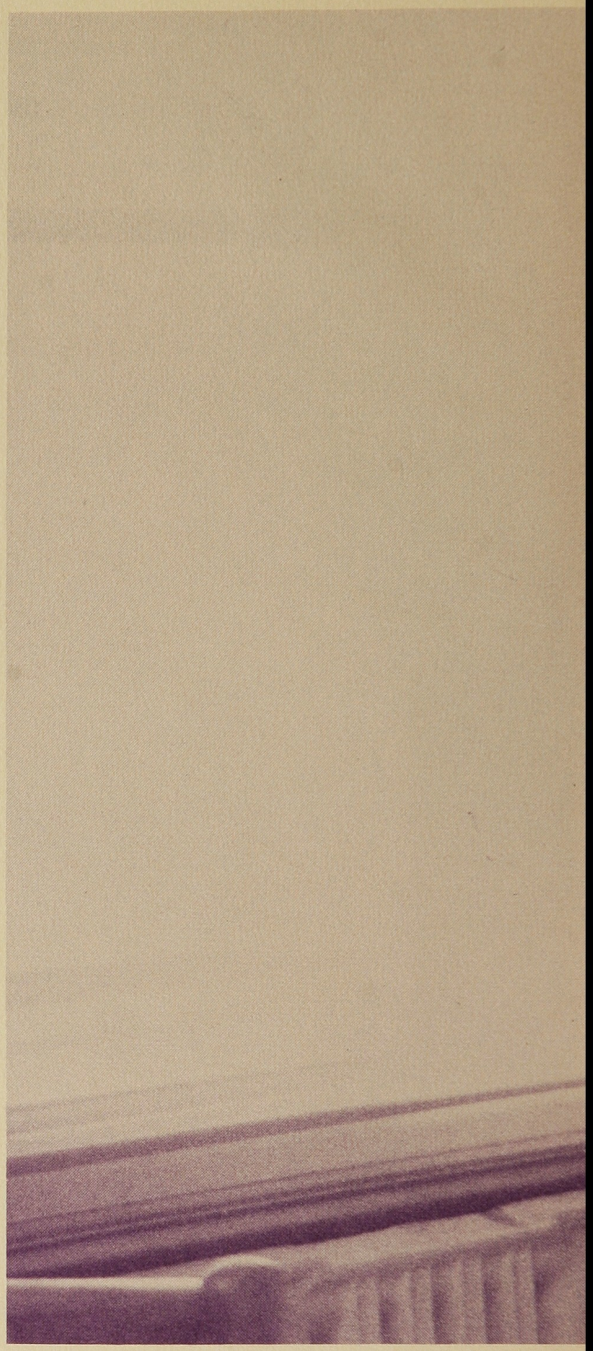

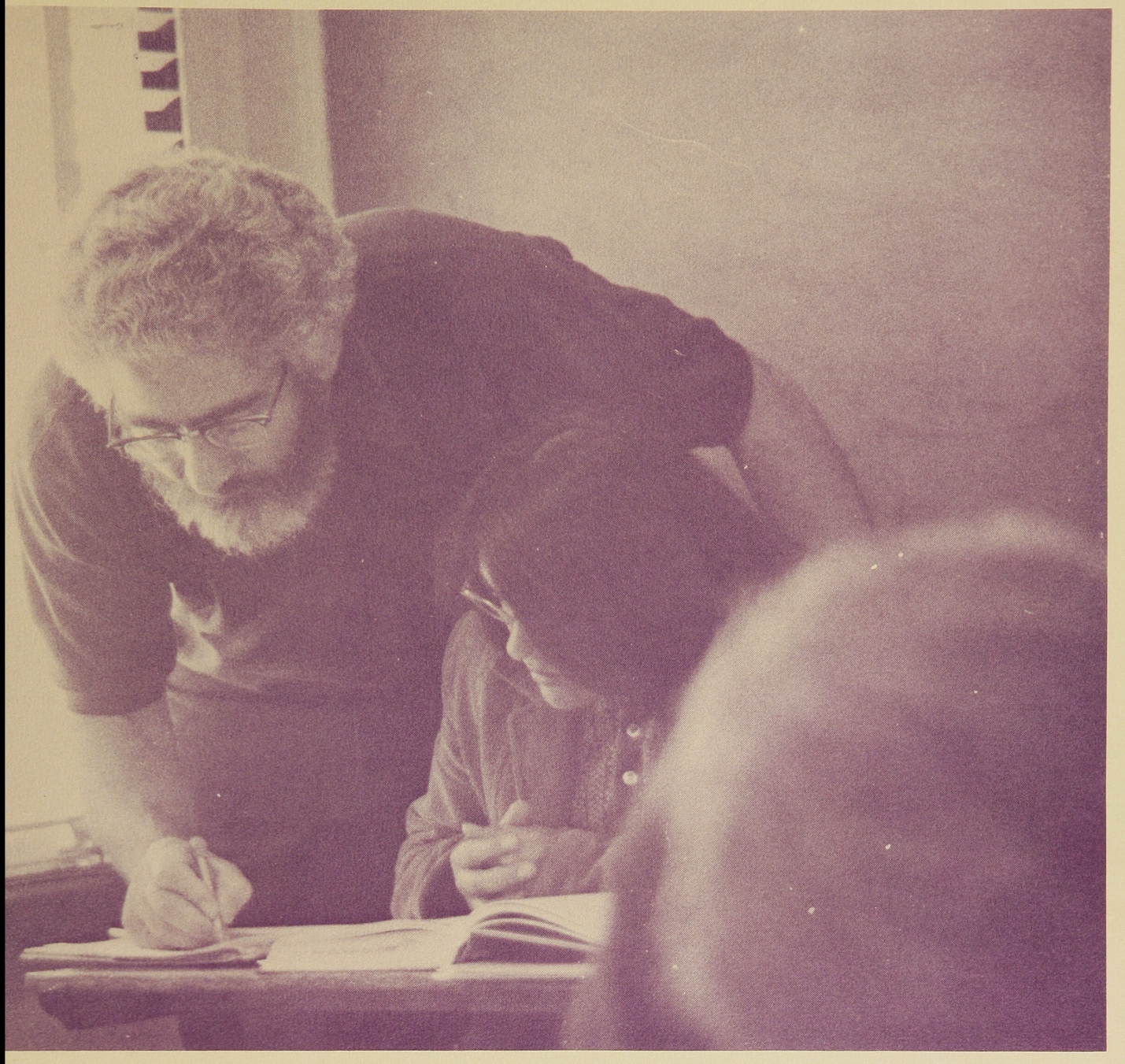

Try to love and understand, not just today, but everyday. You will discover that today, and those days following will be the most humanistic and beautiful days of your life.

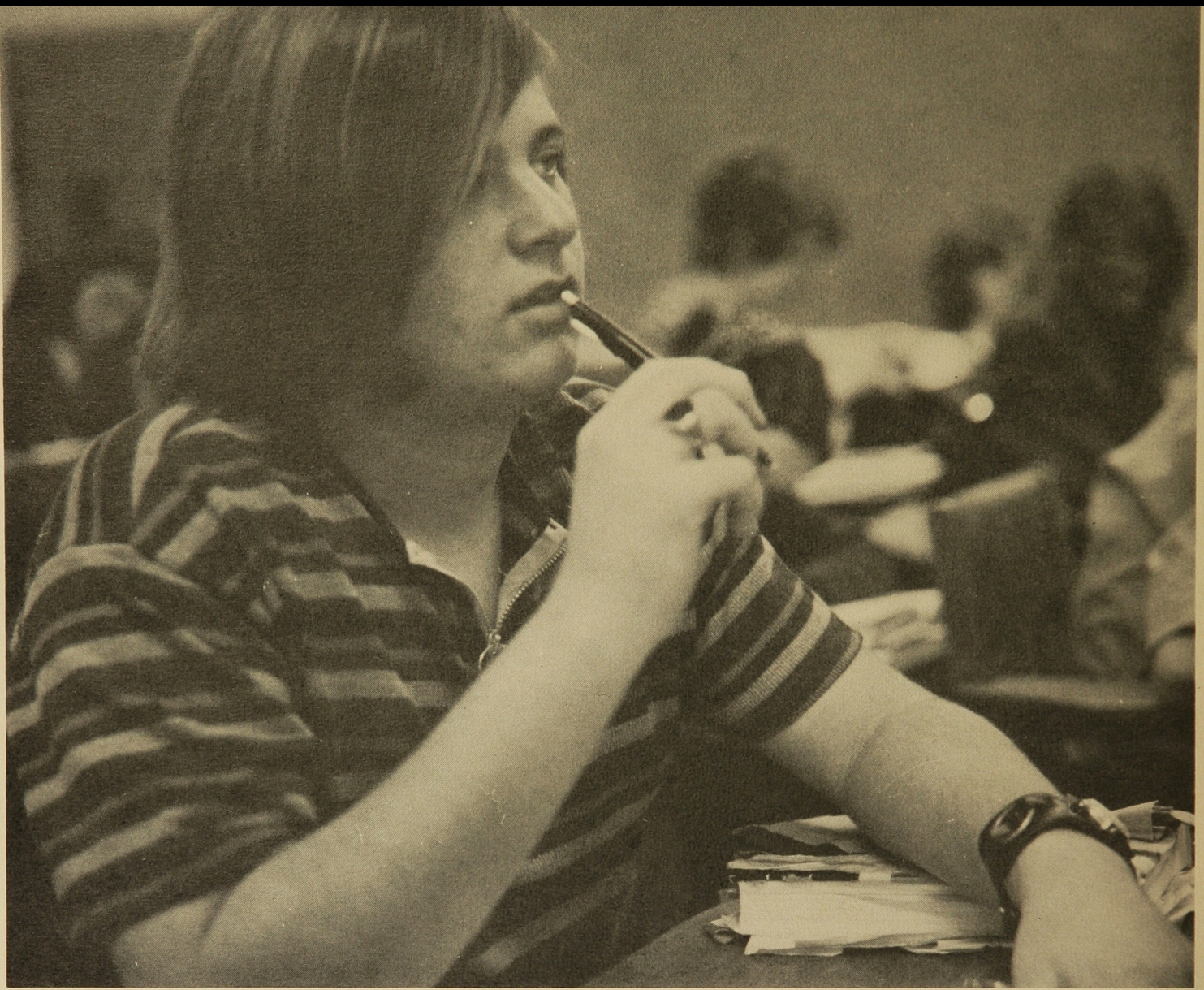

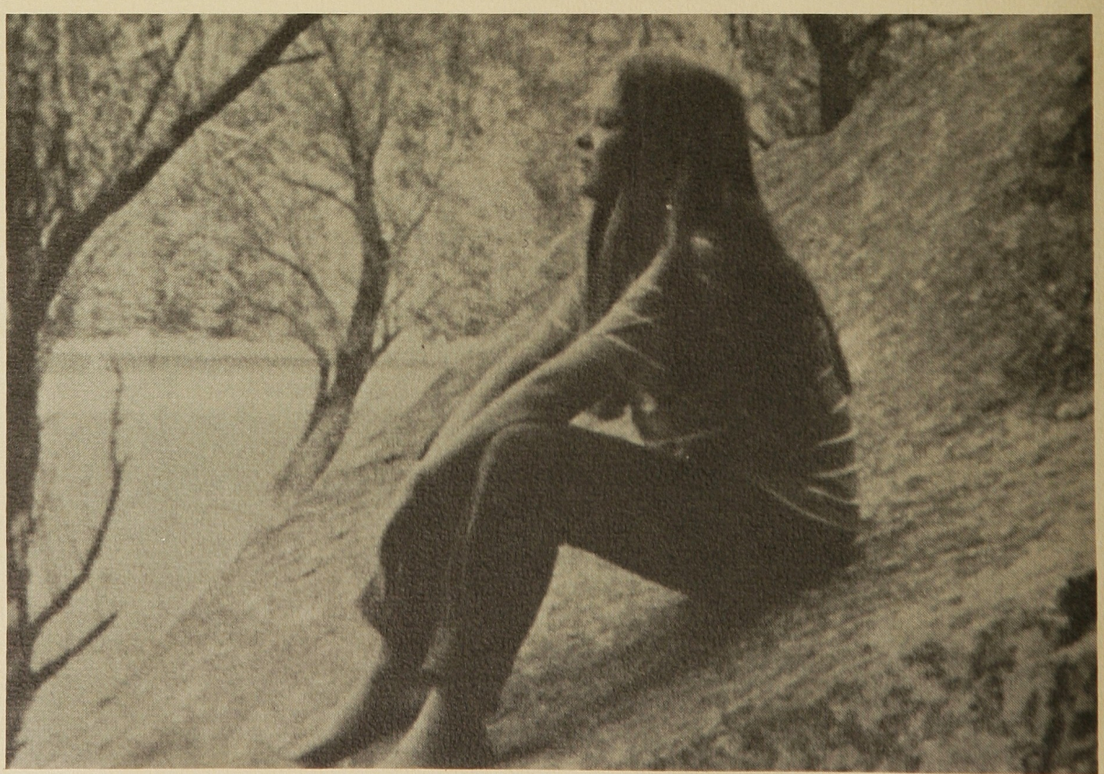

me

scared, uncertain

walking, talking, moving,

lakes, trees, flowers, birds,

walking, talking, loving,

uninterested, insensitive,

you.

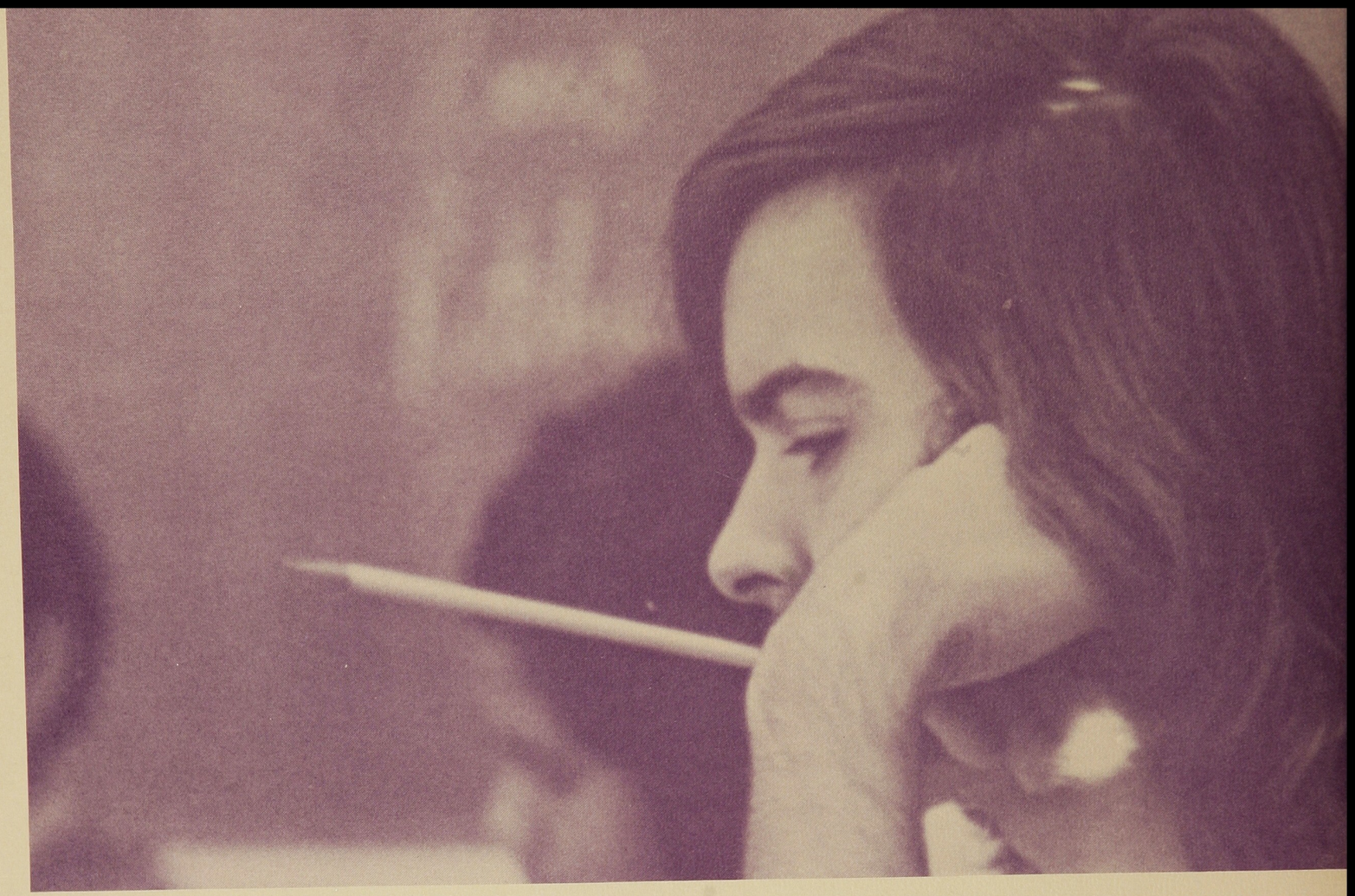

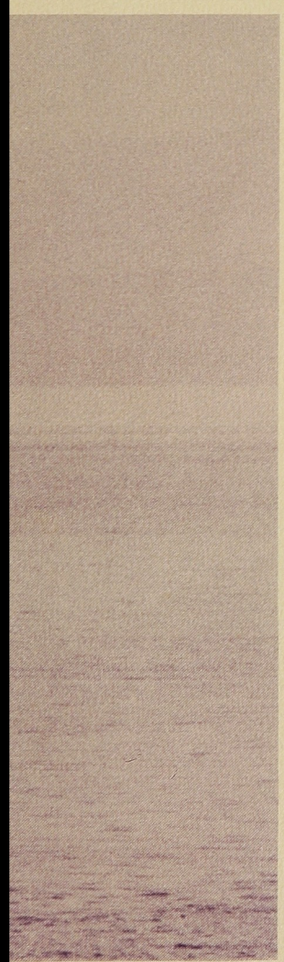

Am I the only one in
life
who always seems to stand
apart?
or is it everyone
who feels
a little lonesome
in his heart?

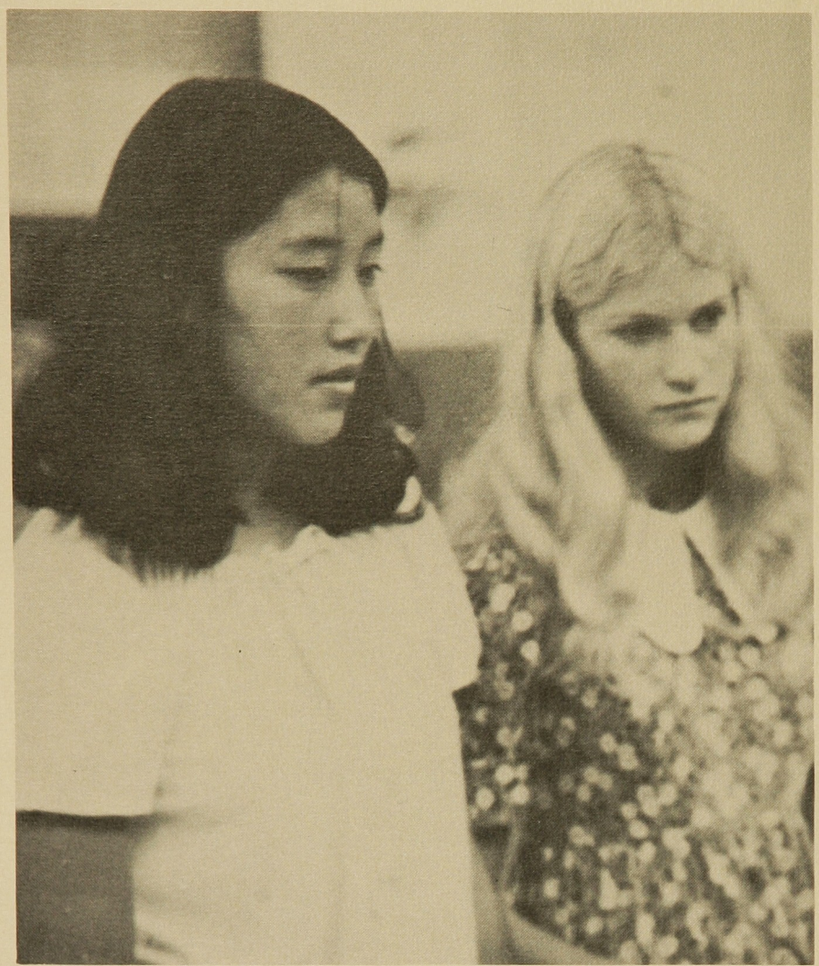

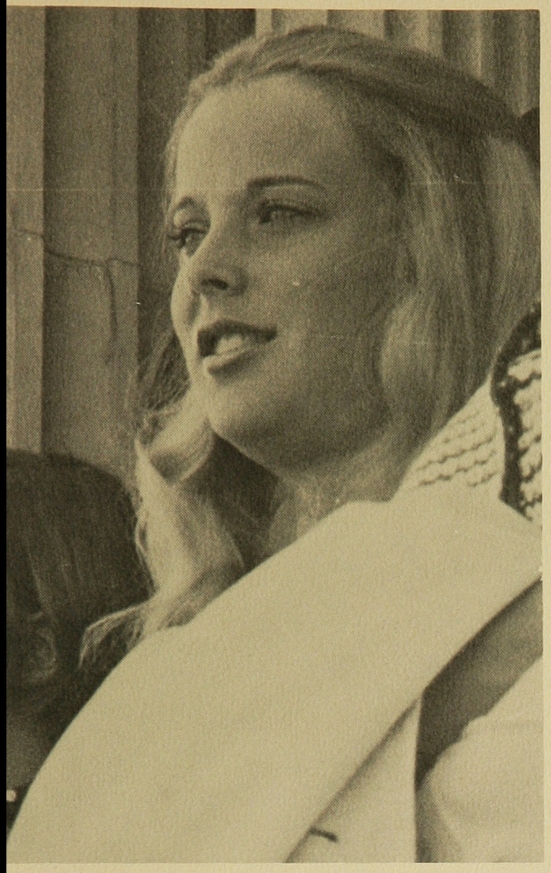

Along the street the
people walk,
they look so complacent
free and wise
and yet I sometimes
think I see
a prisoner behind
their eyes.

Where are all those
faultless people
so brilliant gay and kind.
those super-friends
we dream of and
somehow never find.

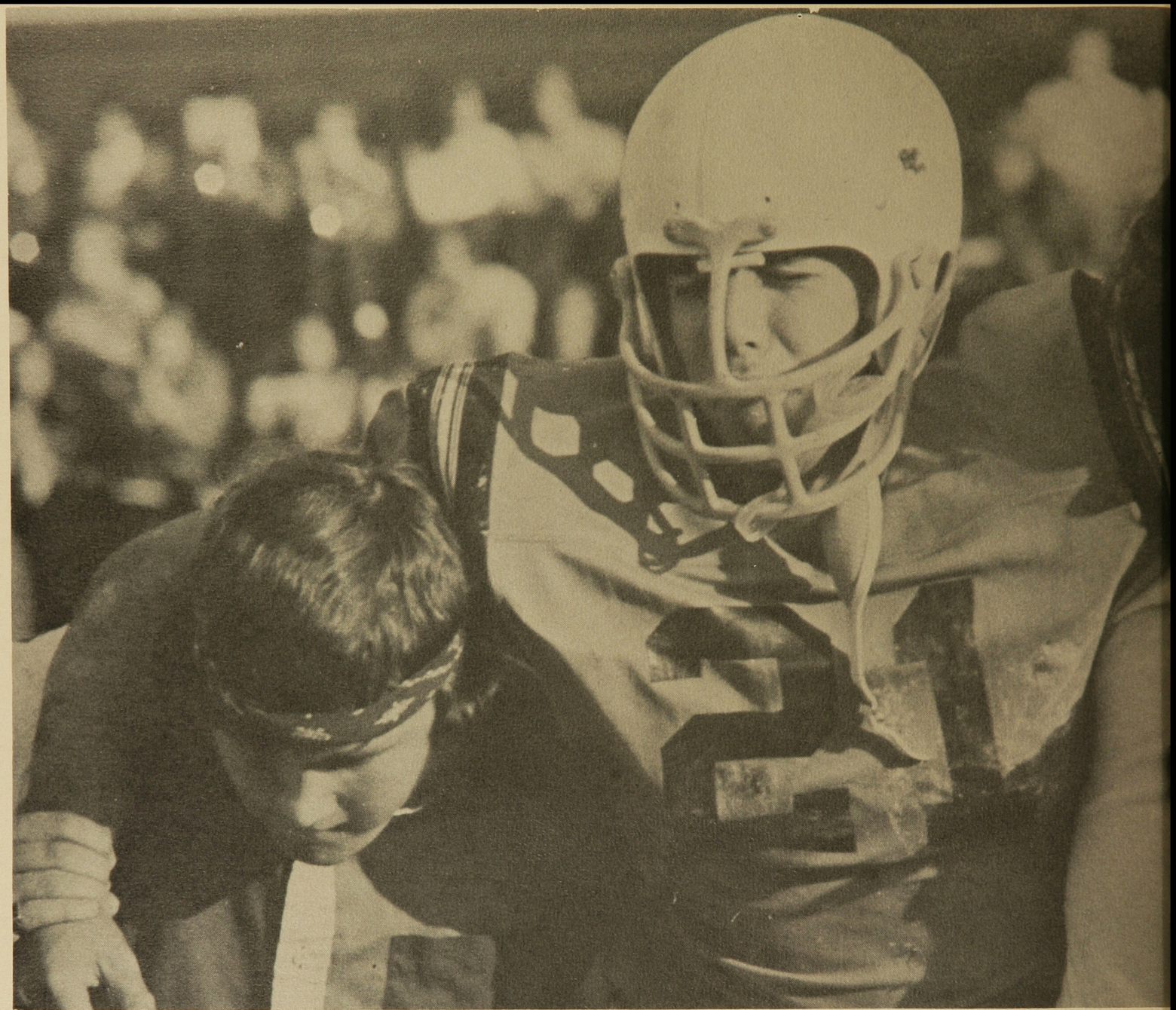

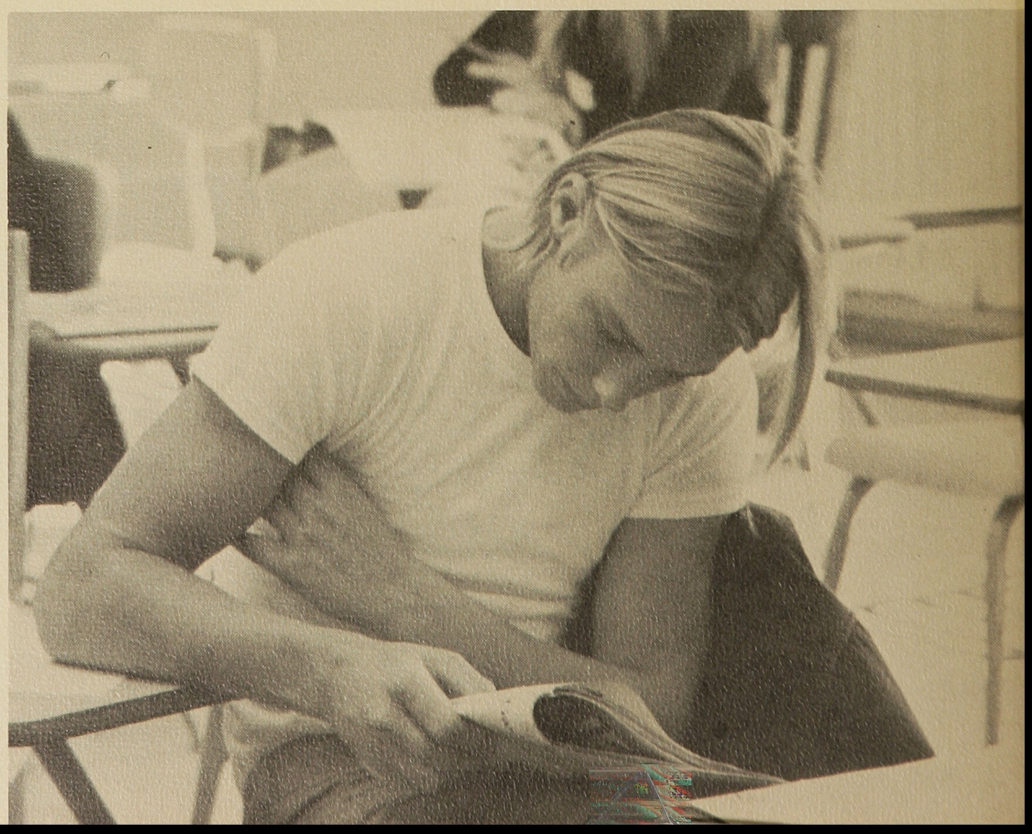

We ask for understanding,
but often what we mean
is that all our friends
will see us
as we'd rather
we'd been seen.

We're all part
Of one big plan,
to work
together,
not compete . . .

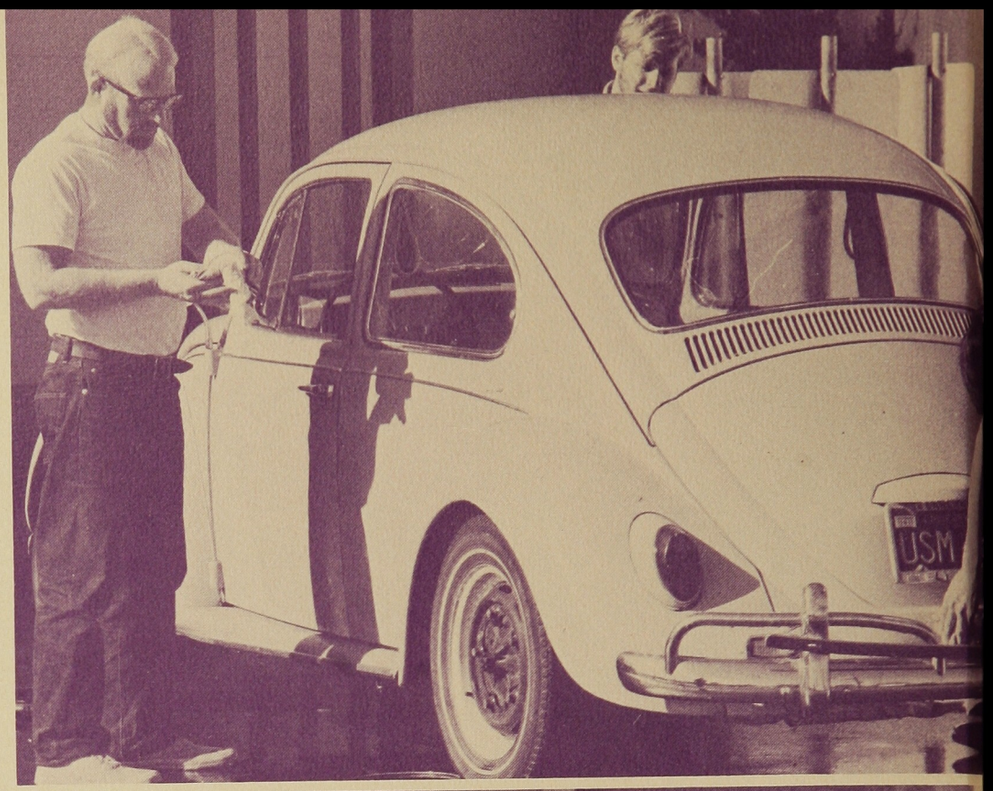

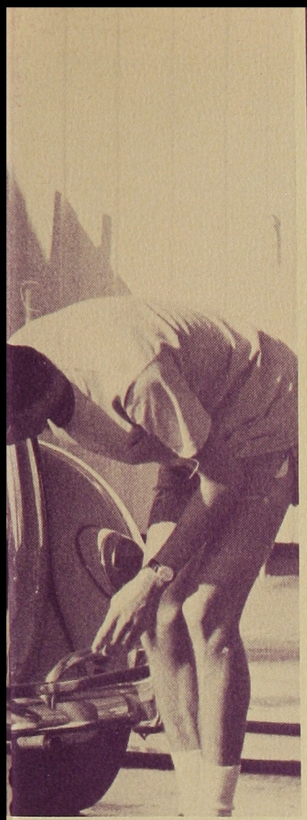

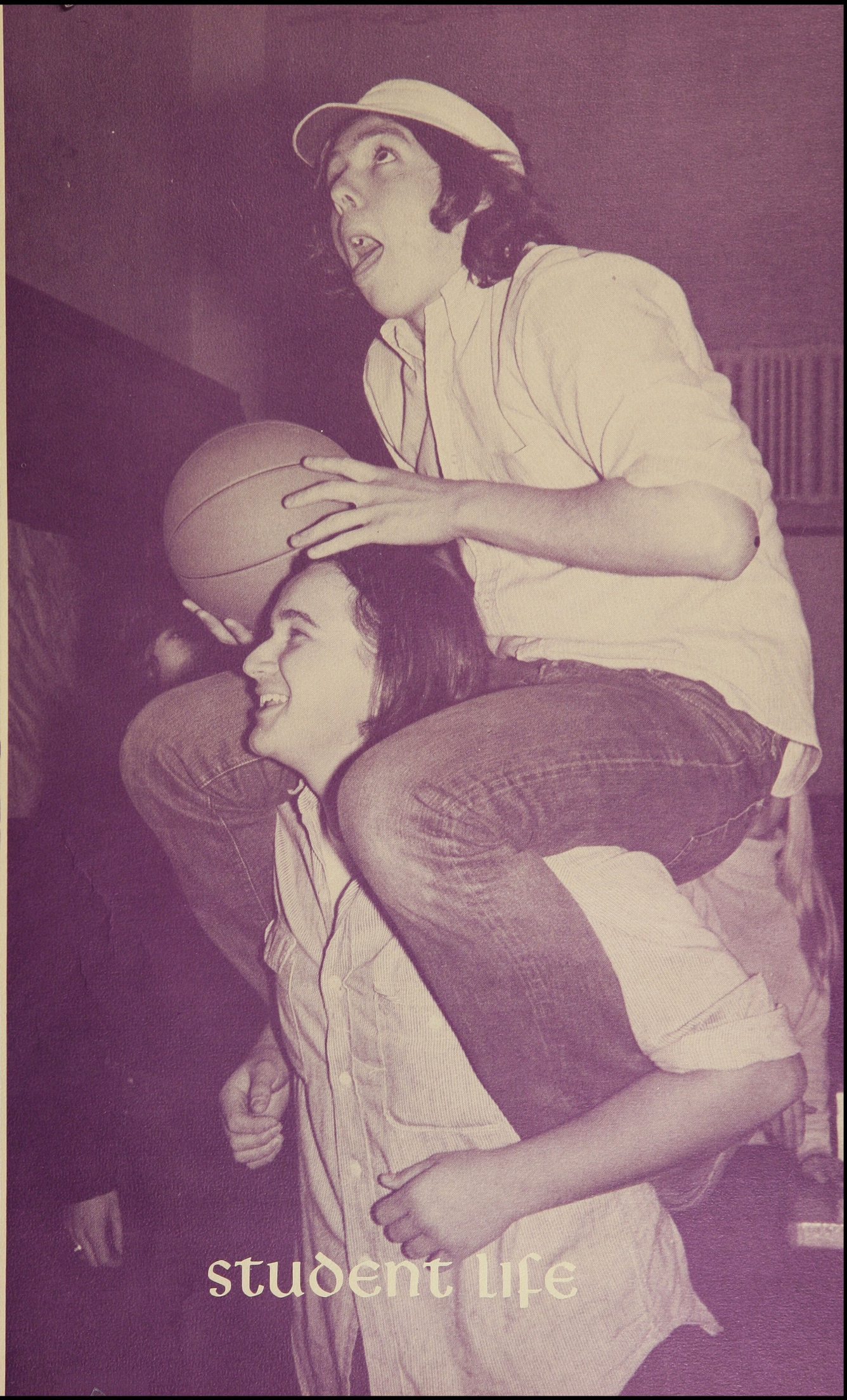

student life

Officers pull a.h.s. together

Welcoming students back from summer vacation, were Alameda High's fall student body officers. Assisting President Brian Neilsen were Christy Watkins-vice president, Jodi Belden-recording secretary, Wayne Ibarolle-financial secretary and Diane Lawrence-fall yell leader.

The fall officers worked hard to create more student involvement and give students more voice in student affairs.

They also decided to hold student body meetings every other week rather than the traditional weekly meetings. This way, they were able to present "Quality" entertainment to the student body.

Brian Neilsen

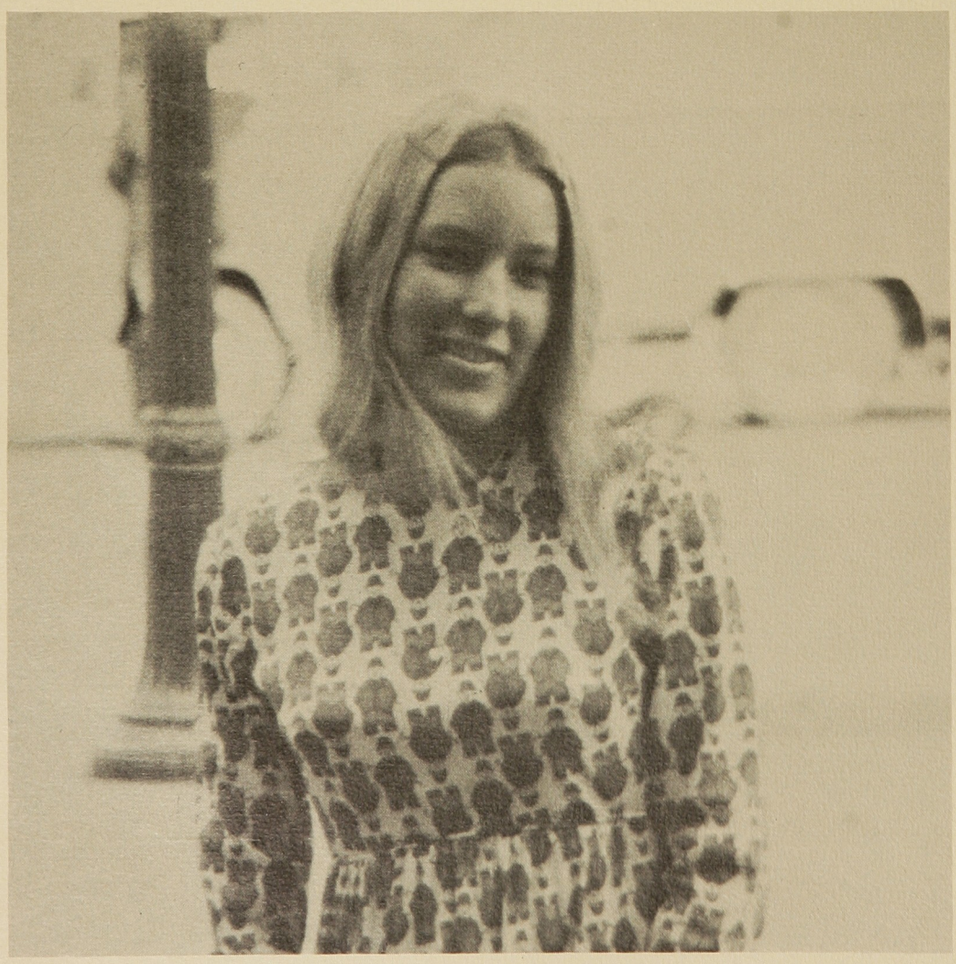

Christy Watkins

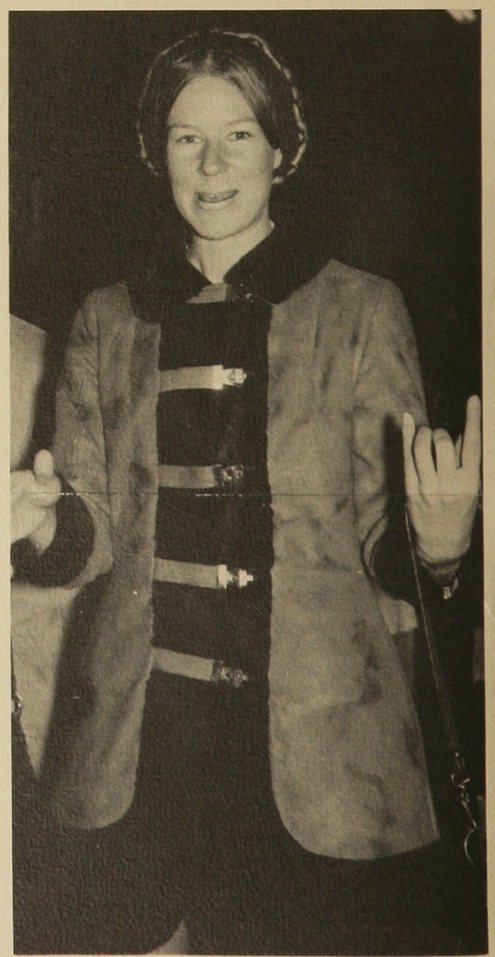

Diane Lawrence

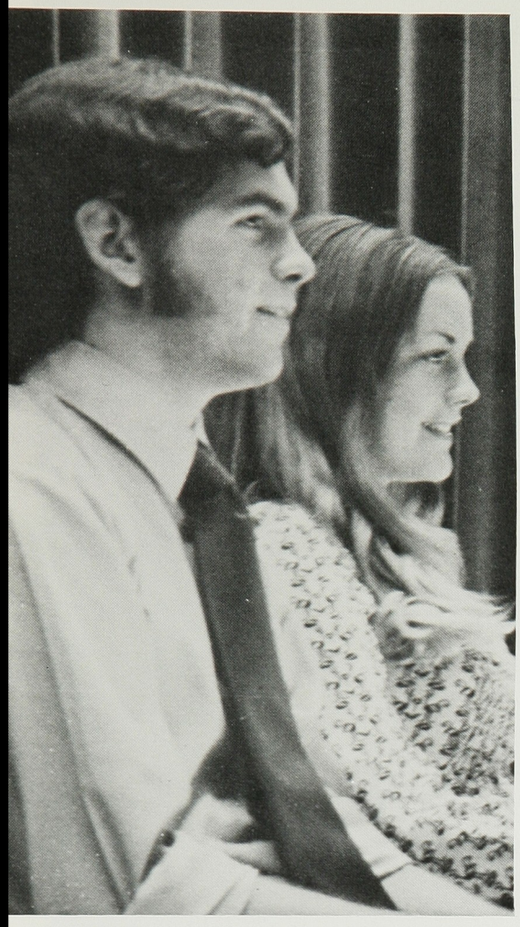

Wayne Ibrolle and Jodi Beldon

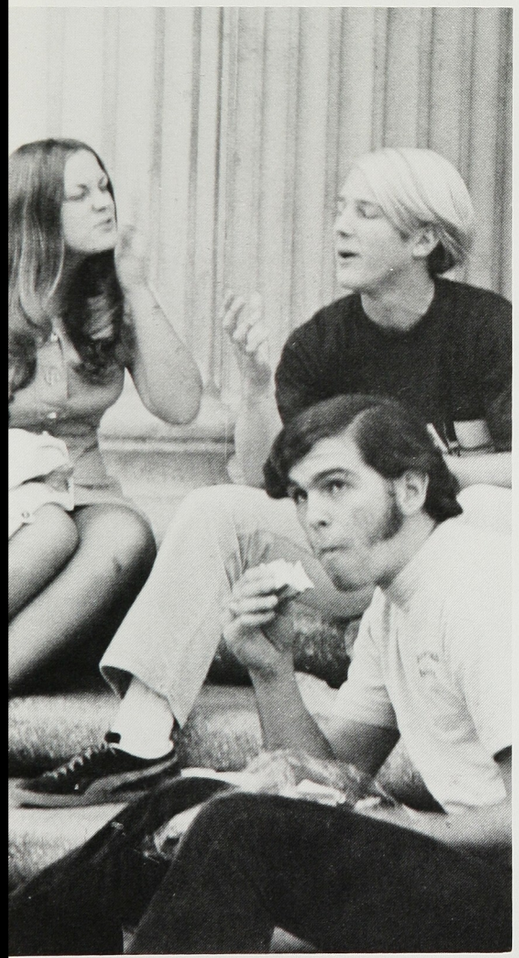

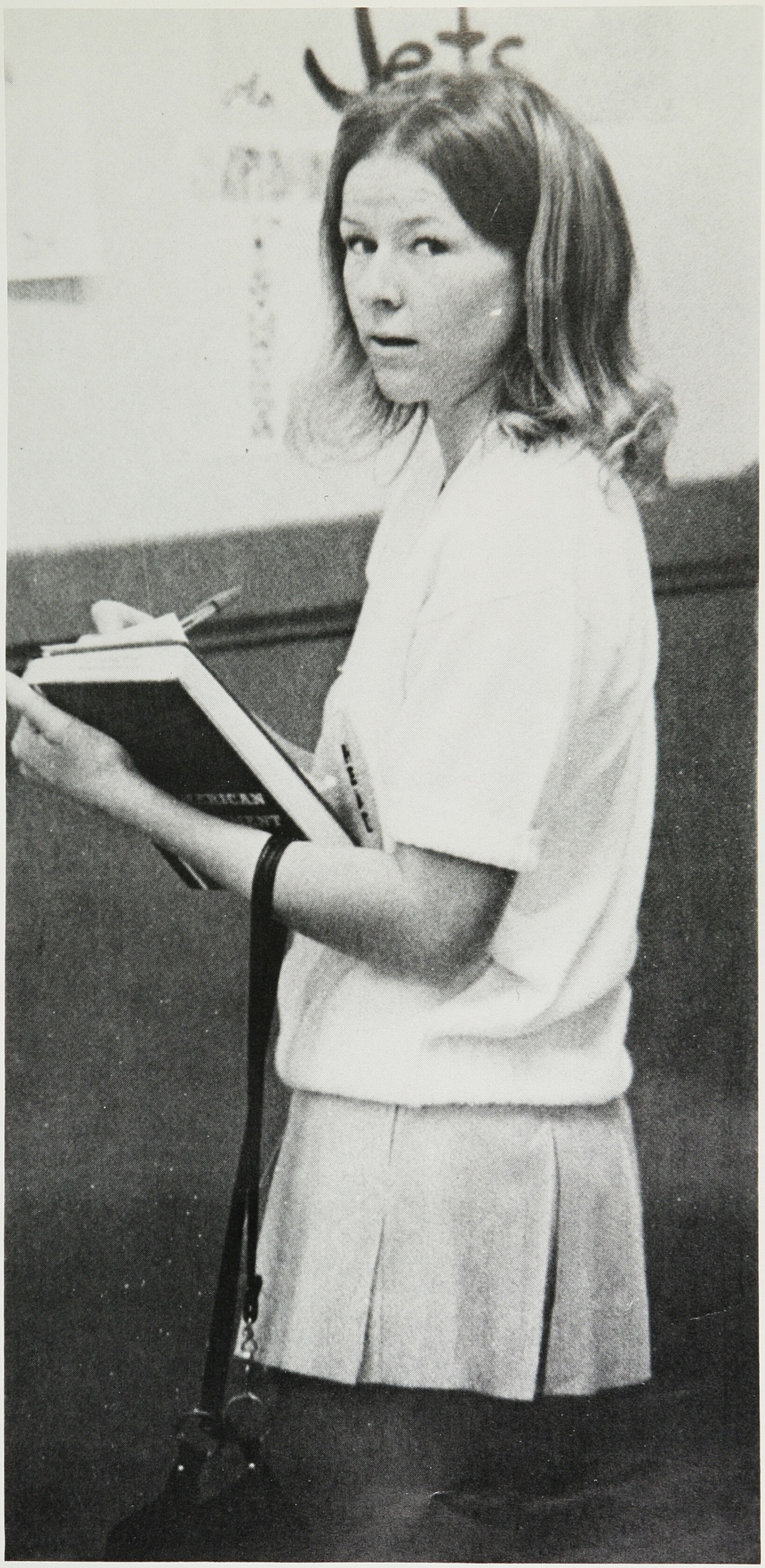

Diana Lawrence

Ad-Board and Student Court Get Down to Business

The 1972 Fall Student Court decided to take a different approach this year. Instead of dealing solely with the cases that result from Board of Control citations, the court is working along with the Ad Board and the Leadership class in the revision of the A.H.S. constition.

Those on the Student Court are: Nancy Monaco, Brian Boerman, Rick Shannon, Leon Corcus, Doug Ratto, and alternate Charles Penaulver.

Ad Board has been working hard this fall to achieve better understanding between the students and the faculty. Again they held an opening dance to start and welcome the school year.

Speaker Angelo Martinez is helped during meetings by vice speaker Dan Kysor, recording secretary Laura Nelson, and Leon Corcos as sergeant of arms.

Speaker of Ad Board, Angelo Martinez.

Christy expresses opinion.

Members of Student Court. From top left. Doug Ratto, Nancy Monaco, Chuck Penalver. Bottom left. Leon Corcos, Connie Davis, Brian Boerman.

Hard-working members of Ad Board

Nancy Monaco and friend.

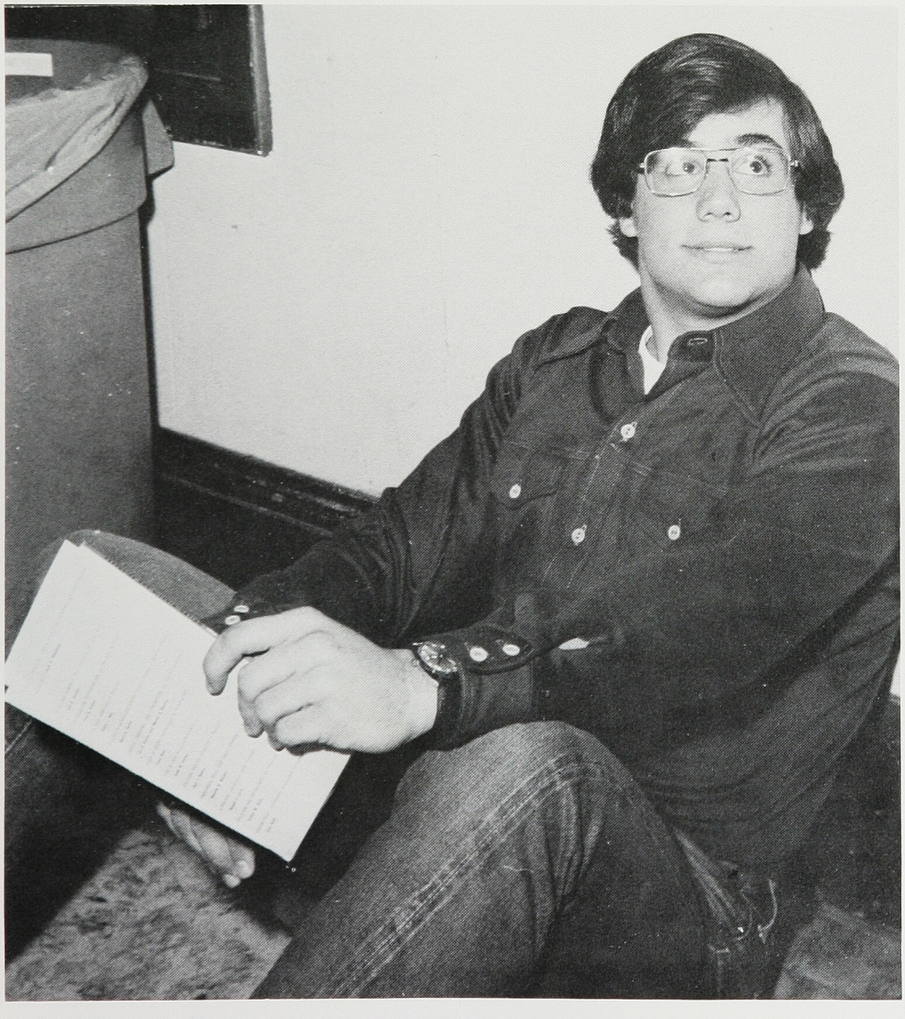

Chief Justice of Student Court was Doug Ratto.

Peg Hoeflin displays the excitement of an Ad Board meeting.

Spirit Girls

Fall Yell Leaders, left to right: Liz Chavez, Mariella Pacovsky, Yolanda Belmares, Diane Lawrence, Ruthann Seabock, Olivia Elderts, Sheila Lynch, Renie Richina.

Fall Letter Girls, left to right: Mary Martin, Kathy Cirmelli, Kathy Herrigstad, Patty Thomas, Kathy Kurliniski, Debbie Burr, Renee Dickerson, Maria Mariani.

liven up a.h.s.

Fall Pom-Pon Girls, Left to right, bottom to top: Betty Murray, Dana Spier, Nannette Barbera, Jayne Rizzi, Sue McAfee, Judy Ortner, Leslie English, Pam Canales.

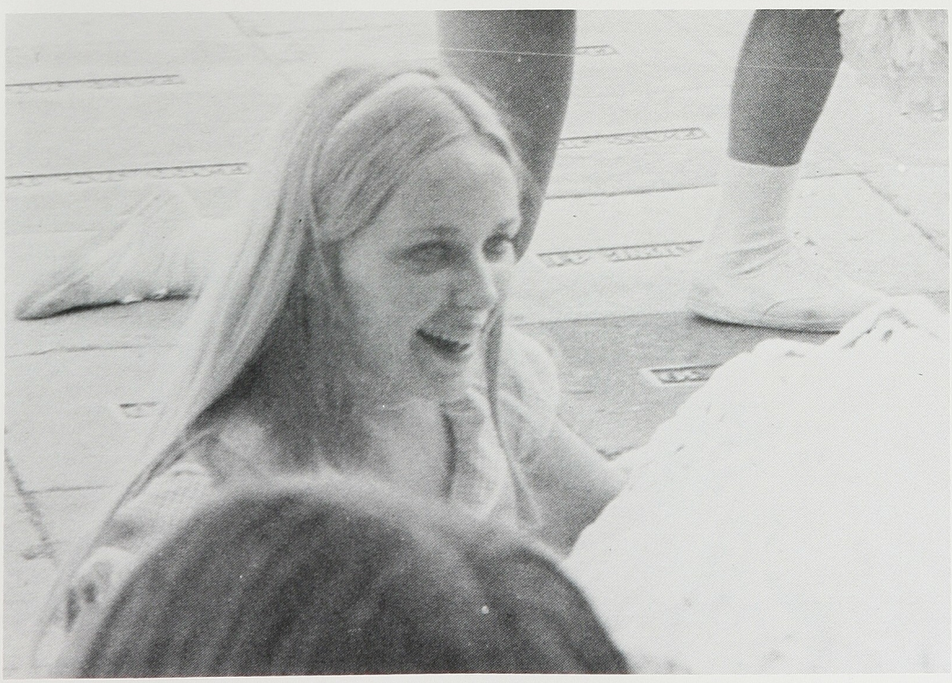

1972's fall spirit girls, are livelier and bursting with action. More fun and enthusiasm than any other line of rah-rah girls at A.H.S.

Head yell leader Diane Lawrence and her girls Liz Chavez, Mariella Pacovsky, Yolanda Belmares, Ruthana Seabock, Olivia Elderts, Sheila Lynch, and Renie Richina, put excited screams into the onlooking crowds of football and basketball games, with their exuberant yells.

Head Pom-Pon girl Sue McAfee and her line, Betty Murray, Dana Spier, Nannette Barbera, Jayne Rizzi, Judy Ortner, Leslie English, and Pam Canales add quiet spirit to the yell leader's demanding forcefullness.

A new addition to this gathering of support are the Letter Girls, with head Kathy Kurliniski and her letter carriers, Mary Martin, Kathy Cirmelli, Kathy Herrigstad, Patty Thomas, Debbie Burr, Renee Dickerson, and Maria Mariania.

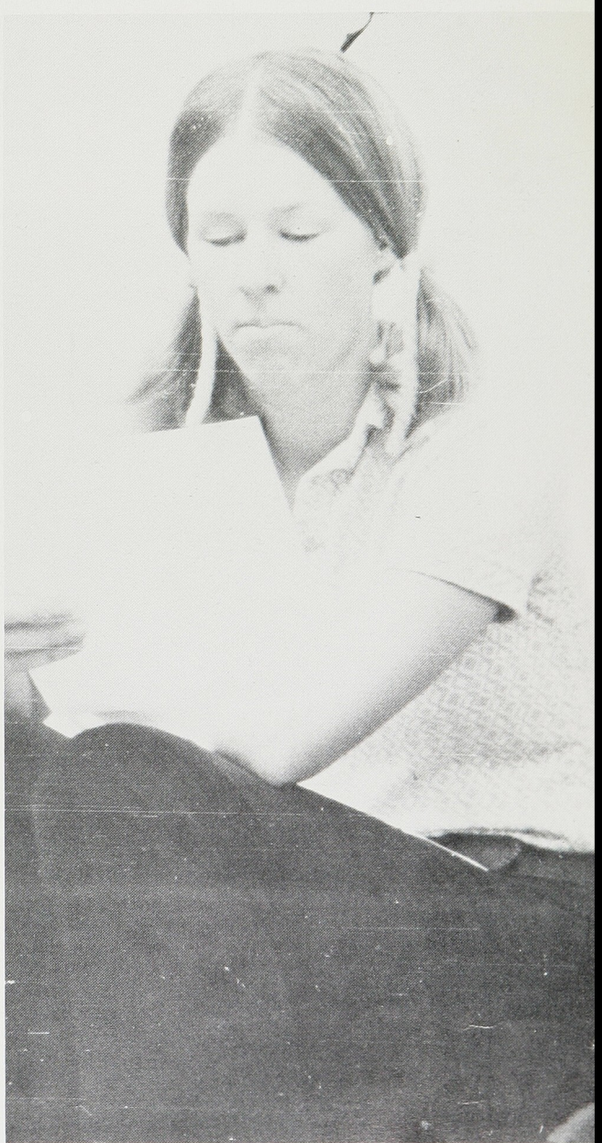

Above; Head Yell Leader Diane Lawrence

Left: Dana Spier increases rally spirit.

home-coming 1972

On a wet and rainy day the five homecoming beauties of 1972 came onto Thompson Field under umbrella's.

Renie Richina, Kathy Hunter, Laura Nelson, Sharon Camicia and Debbie Sivyer with their escorts Brain Nielsen, Wayne Barolle, Bill Ward, and Dan Channcey, came in formals and suits to find out who was the crowning queen and who her 4 princesses.

Standing on the muddy field during half time they listened in suspense as the voice over the loud speaker announced the following:

Debbie Sivyer queen, Renie, Kathy, Sharon and Laura her princesses in that order.

Yet Debbie wasn't on the field to receive this title so Renie Richina became queen and the remaining girls her princesses.

Dave Archibald

Queen Renie Richina and her escort Brian Nielson.

l-r: Laura Nelson, Kathy Hunter, Renie Richina.

Cookin Mama sets the stage for the Class of '75's Soph. Hop.

Leslie English and Lynn Elam were Manager and co-manager of the Soph Hop.

Soph Hop enjoyed by many students.

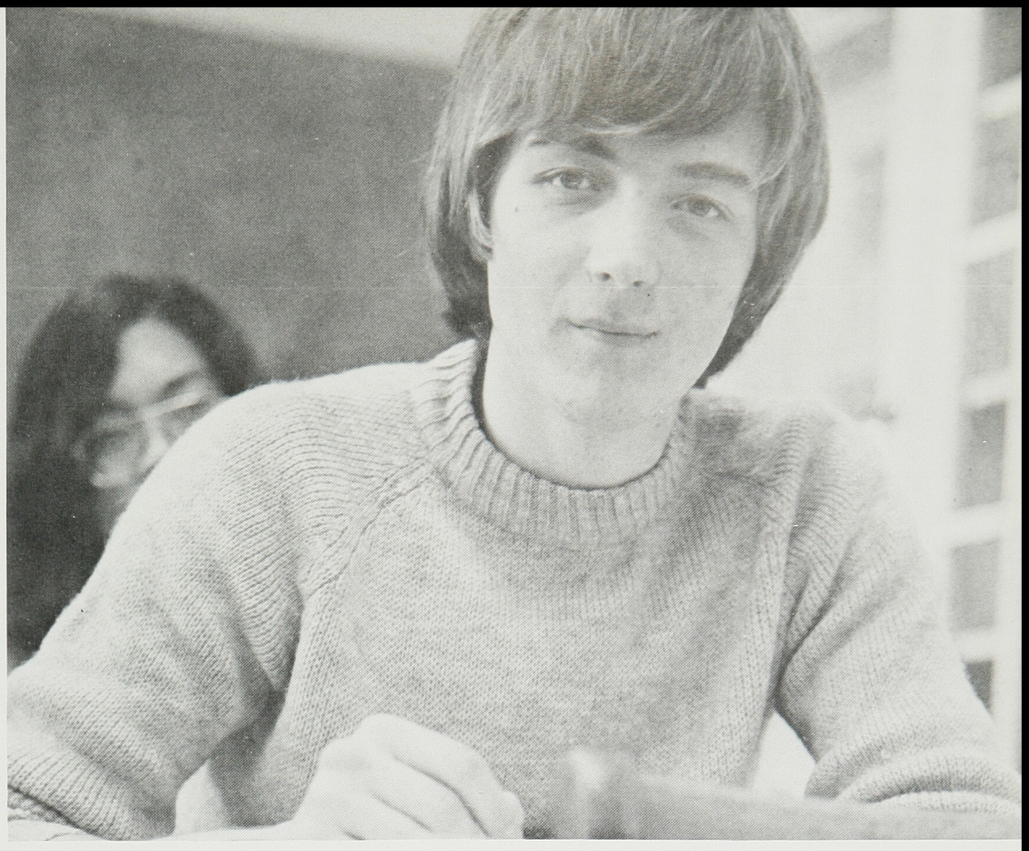

Enrico Trabattoni works hard in his new American school.

A.F.S. and "Crystal Blue Persuasion" Get It Together

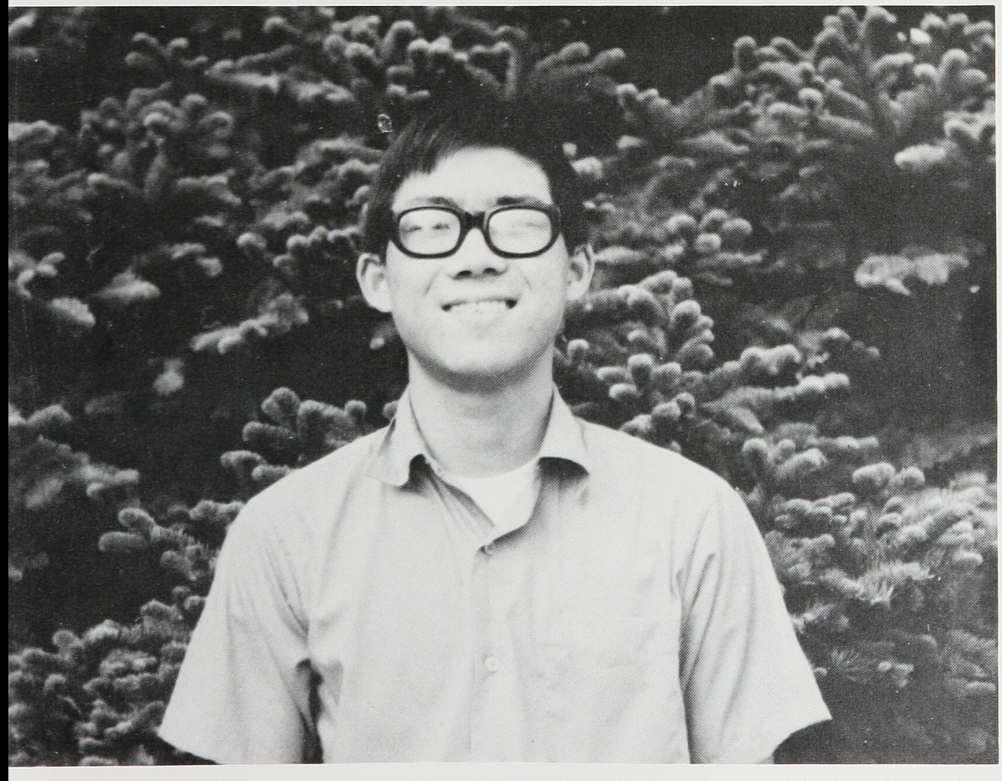

Phillip Hannamura flies to Germany.

American Field Service has provided many opportunities for students at A.H.S., such as giving students the chance to learn about foreign countries and their school systems.

A.F.S. club advisor, Mrs. Kiewlich, provided new and invigorating ideas to benefit not only the club as a whole, but the individual members as well.

This year's A.F.S. student at Alameda was Enrico Trabattoni, from Italy. Phillip Hannamura, Alameda student, is visiting Germany through the A.F.S. program.

This year's Soph-Hop, "Crystal Blue Persuasion" was a big success, according to chairman Leslie English, and co-chairman Lynn Elan. The Sophomore class came out with money to spare, different from preceding years.

Along with the traditional candy lei, there were some new additions made for more student enjoyment. Among these were a marriage and divorce booth.

While amusing themselves at the booths, those attending were able to listen to two bands, Cookin' Mama and Tree Hogen Lodi.

Acorn Staff Creates New Image

Alameda's Acorn Staff this year has created a new, enlightened image, replacing the old pattern, used for previous AHS yearbooks. This years model patterns itself after a College yearbook, giving it a much better organization and format.

The Acorn Staff being very enthusiastic about all the additions, such as colored paper, more candid pictures, and the center fold-out, used new ideas and their imaginations to help give the 1972-'73 AHS yearbook a more student comprehensive effect.

The yearbook went on sale in early September, at a cost of $6.00 with a student body card, and $6.50 without one. This years Acorn is well worth the price paid for it.

The members of the Acorn staff are; Debbie Cardwell, editor; Bonnie Burke, Ann Dale, Shawn Martin, Ruth Laviolette, Angelo Martinez, Mike Thompson, Barbara Tkoch, Dyanna French.

Jeff Sass, Denise Marsh, Steve Lilley, Vicki Lowther, James Douglas, Denise Gerber, Paul Murphy, and Bob Rhodes.

Debbie Cardwell yearbook editor.

Above; Vicki Lowther copy assistant,

Left; Steve Lilley and Bonnie Burke yearbook staff.

Denise Gerber, Bonnie Burke, Denise Marsh, Barbara Tkoch, and Shawn Martin, yearbook staff.

Paul Murphy Photographer

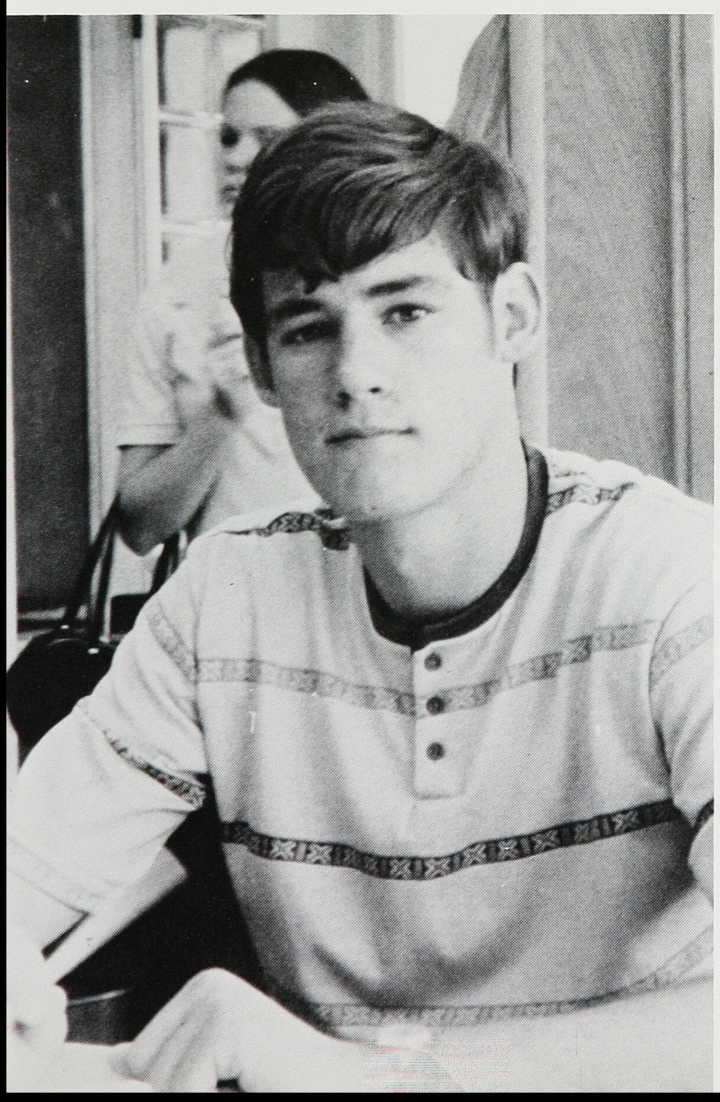

Above; Ruth Laviovette, copy editor.

Left; Mike Thompson, sports editor.

Oakleaf Encourages New Interests

This year the Oak Leaf has changed for the better. The staff is bigger than usual, so more people are contributing.

The paper has gone further than school news by informing students of community and national affairs. By reading the Oak Leaf, students now can get a better idea of more than just school news.

The Oak Leaf staff includes: Paul Breitkopf, fall editor; Mike Buettner, spring editor; Doug Ratto, sports editor. Reporters include Kaylou Britton, Mark Johnston, Linda King, Andy Reid, Russ Sabatini, Dickson Schneider, Barry Smith, Mark Trujillo, Therese Wiese, and photographers Steve Lilley, Angelo Martinez, and Paul Murphy.

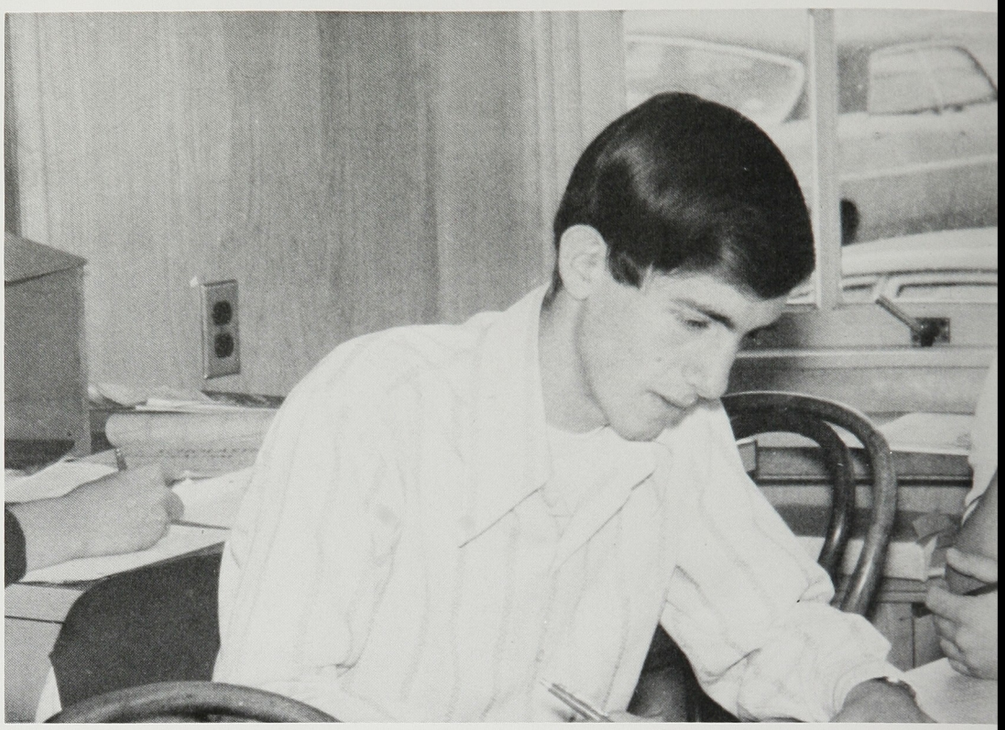

Above: Fall editor, Paul Breitkoph. Below: Mark Johnston and Kaylou Britton work to complete a deadline.

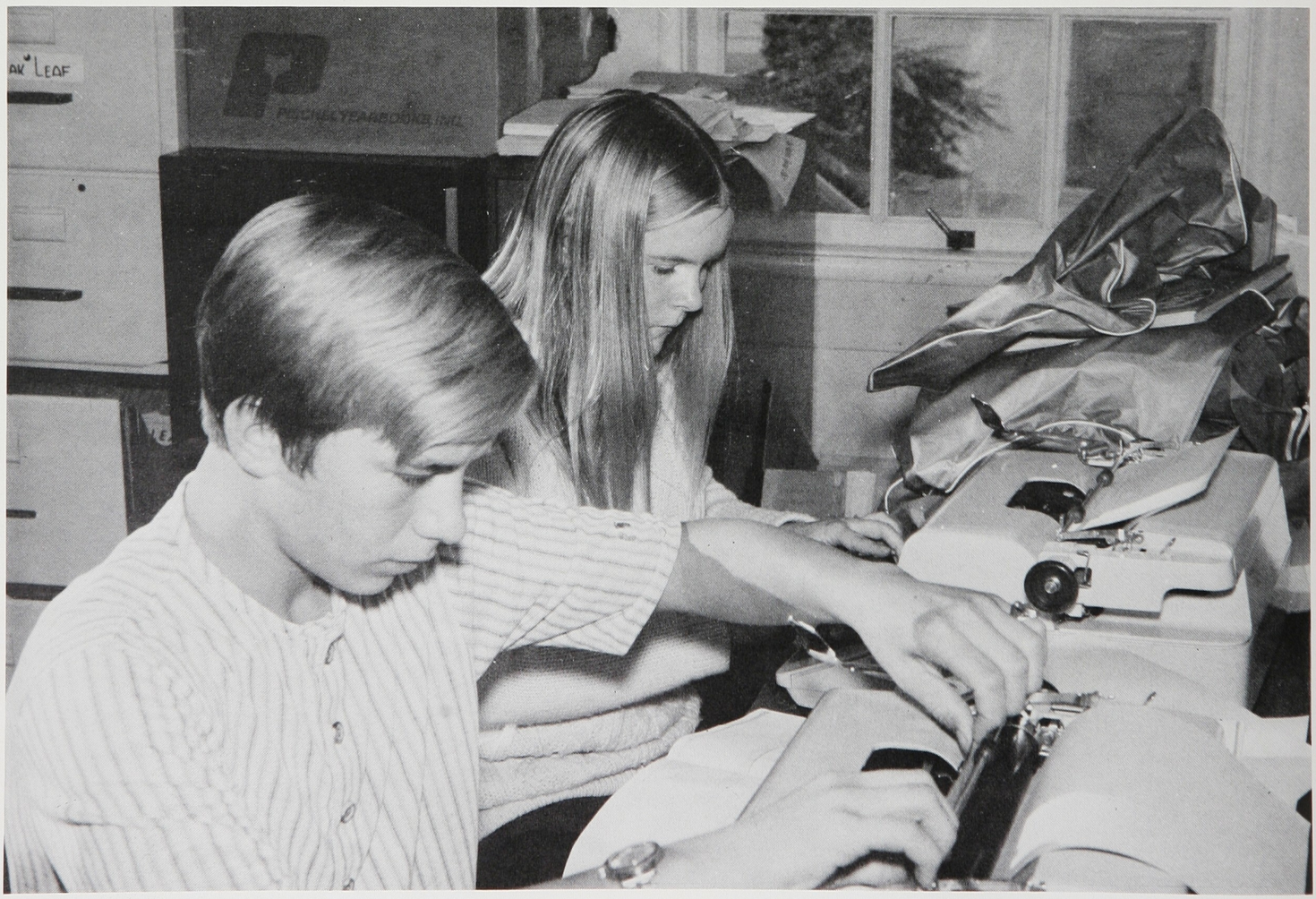

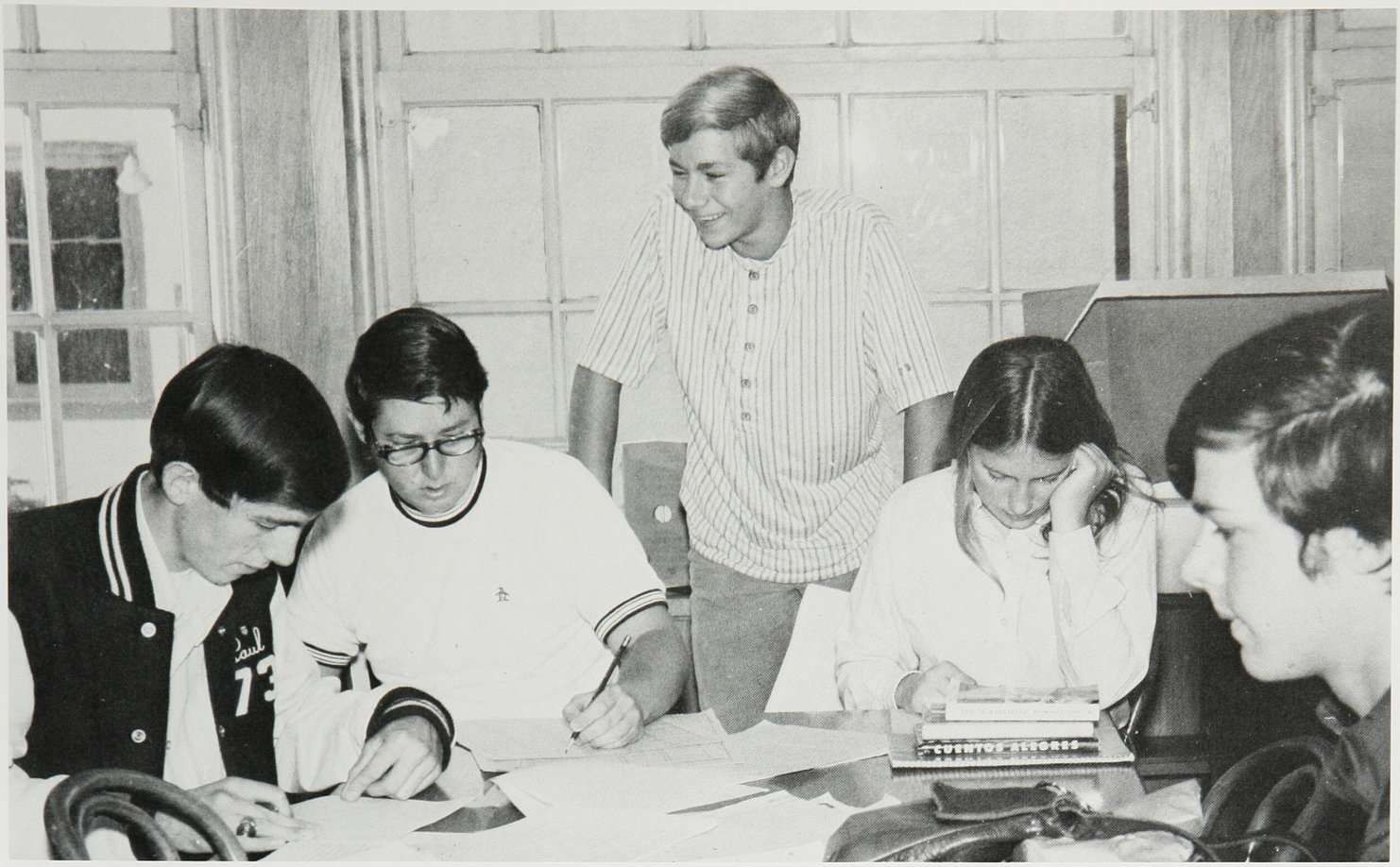

Mr. Gamble takes time to assist Oakleaf staff.

Above: Mike Buettner, Spring editor, proof-reads article.

Right: Andy Reed, as usual.

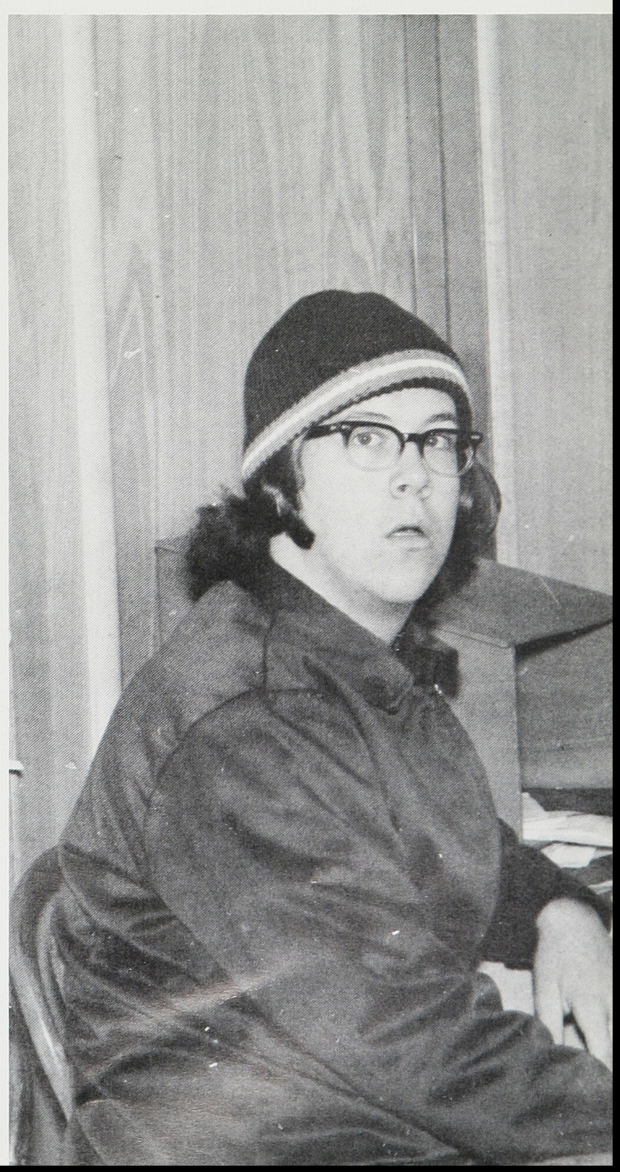

Butch Whacks Comes to a.h.s.

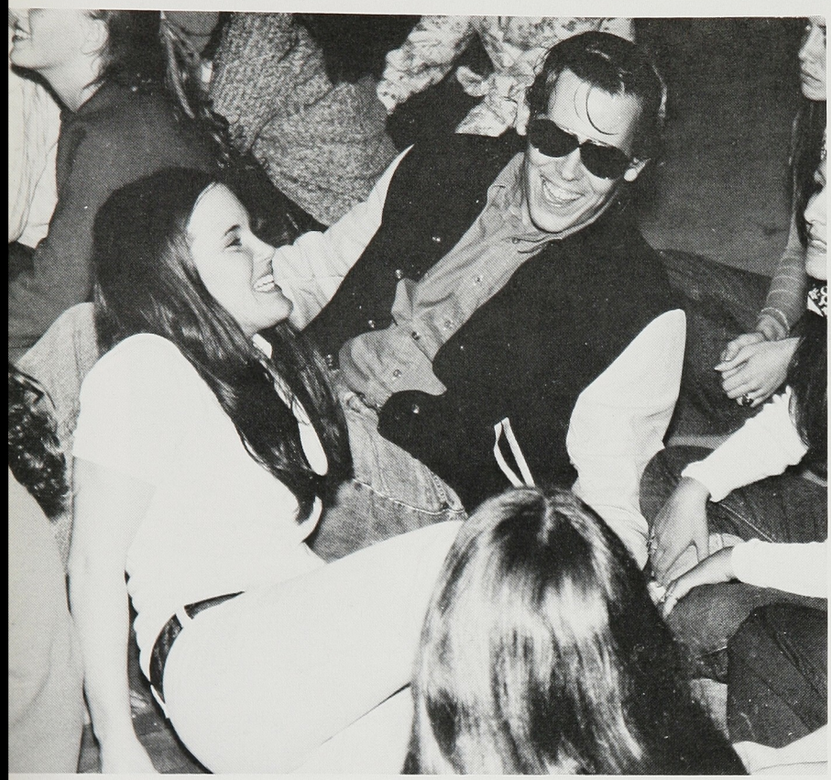

David May and Bobbie Elzig.

Ad Board really knows how to create a dance.

Above: The Butch Whacks play on.

Left: Debbie Sivyer and Leon Corcos.

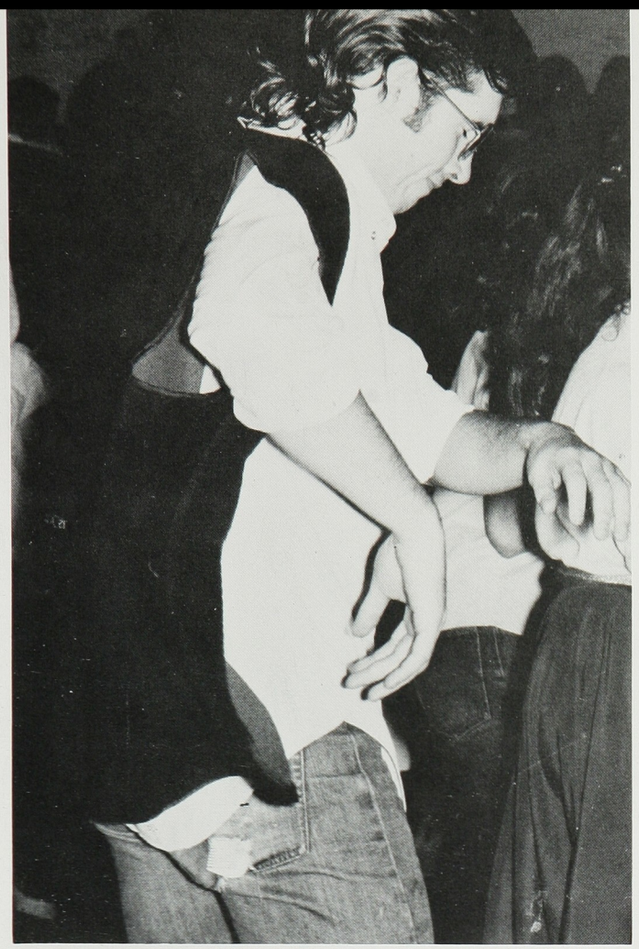

John Duncan twists on.

Big Moose does it again.

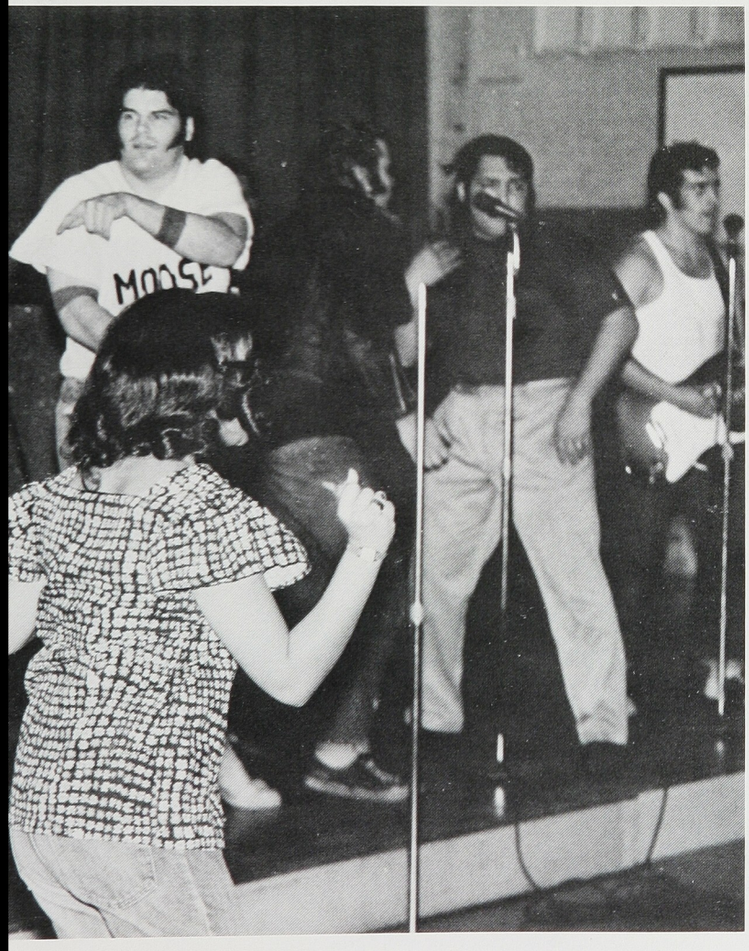

Get it on!

Music fills the air

In their black and gold uniforms the musicians of our school march proudly to football and basketball games, where they play, undefeated, in their music.

Mr. Hansen, our orchestra director, leads his players in unmatched harmony; while Mr. Vincuerra, AHS band director, joins in with powerful gusto of his brass instructions.

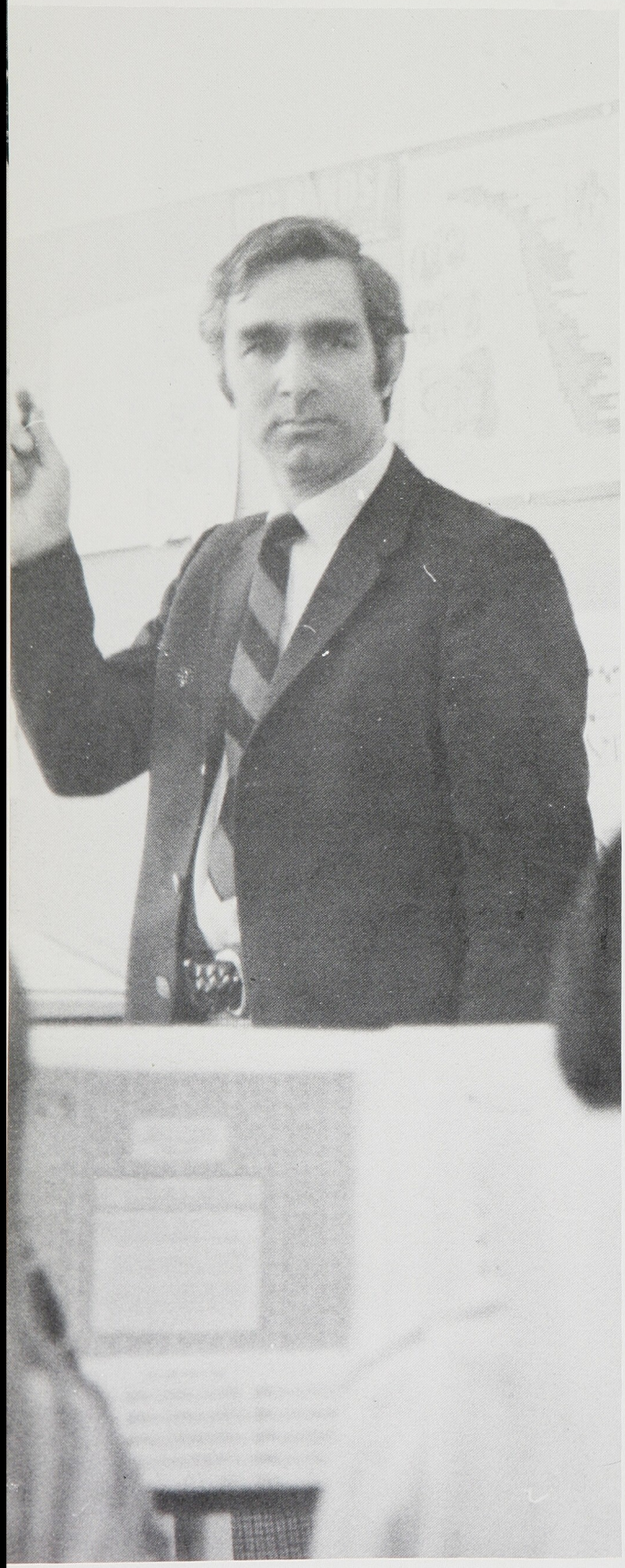

Steve Chinn adds spirit to the band.

Above: Band members toot their own horns.

Left: Mr. Vincquerra leads his band in practice.

Mr. Hanson shows determination for Orchestra perfection.

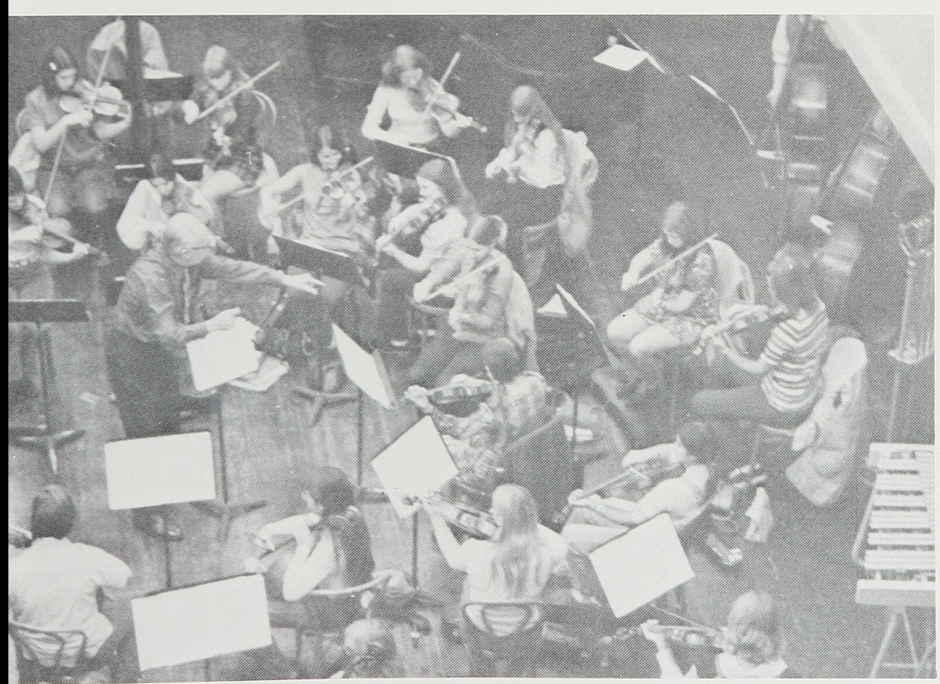

Above; Practicing Orchestra fills auditorium with songs of old.

Right; Nancy Brownson concentrates fully on music.

Glee Clubs: add notes to a.h.s.

This year's Glee Club's activities have been few but meaningful. The groups presented both Spring and Winter Concerts, performed at Grammar schools and entertained at the Maid of Alameda Contest. Directed by Mrs. Carol Cedarleaf, the Glee Club's potential has risen high with confidence from performers and spectators alike.

Boys' Glee

Girls' Glee

1972-73 vocal ensemble.

Chamber vocal.

Spring Officers Start Off Right

President Joe Martin heads the list of the Spring Officers. Spring Vice President was James Johnson. Kathy Hunter and Dotti Green take it from there as Recording and Financial Secretaries. Bringing up the rear is Spring Yell Leader Jim Walpole. Elected in January, the new officers guided a good semester for all of the AHS Student Body.

A.H.S. Joe Martin with Bobby Seale.

Dottie Green

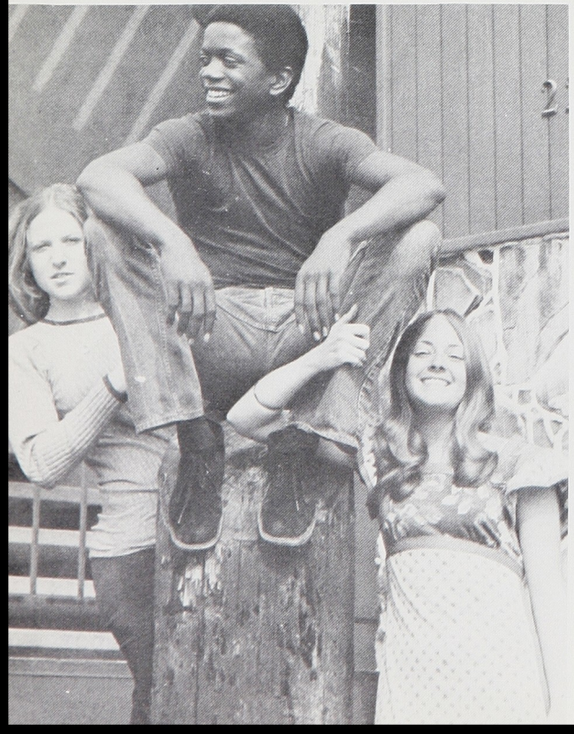

James Johnson speaks to Freshmen during orientation.

Yell-Leader Jim Walpole.

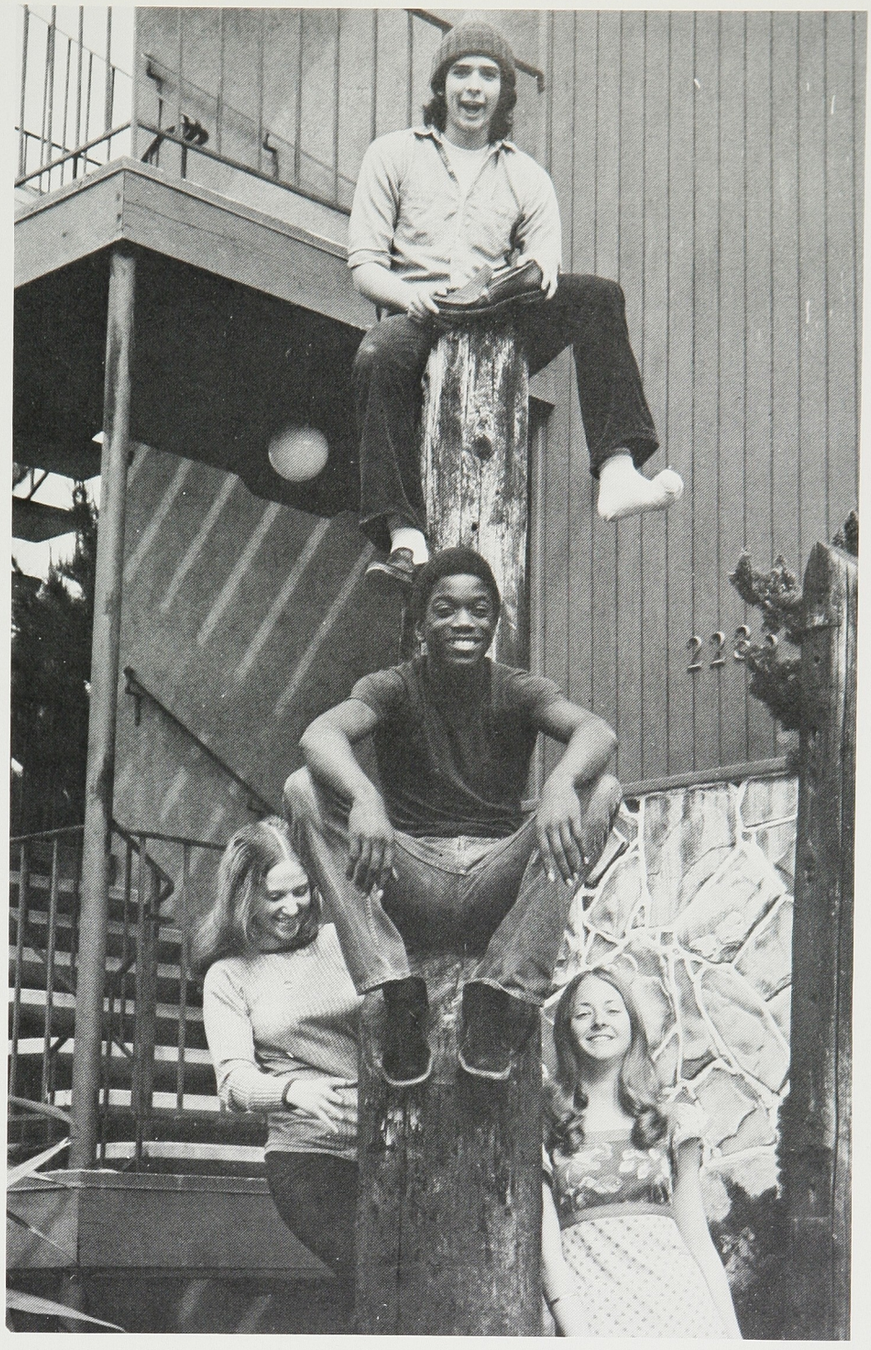

Above: Top to bottom: Yell-Leader Jim Walpole, Vice-President James Johnson, Recording Secretary Kathy Hunter and Financial Secretary Dottie Green.

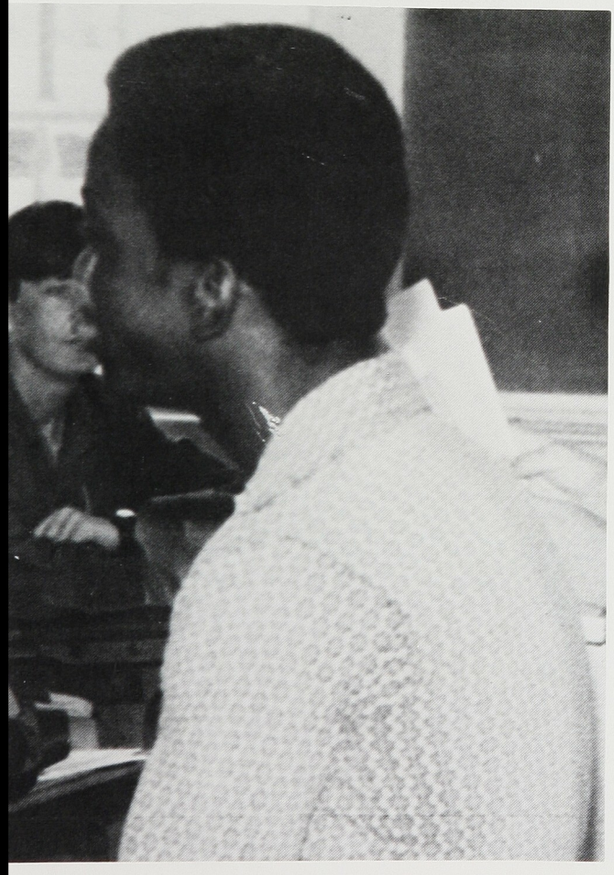

Below: Student body officers have to eat too.

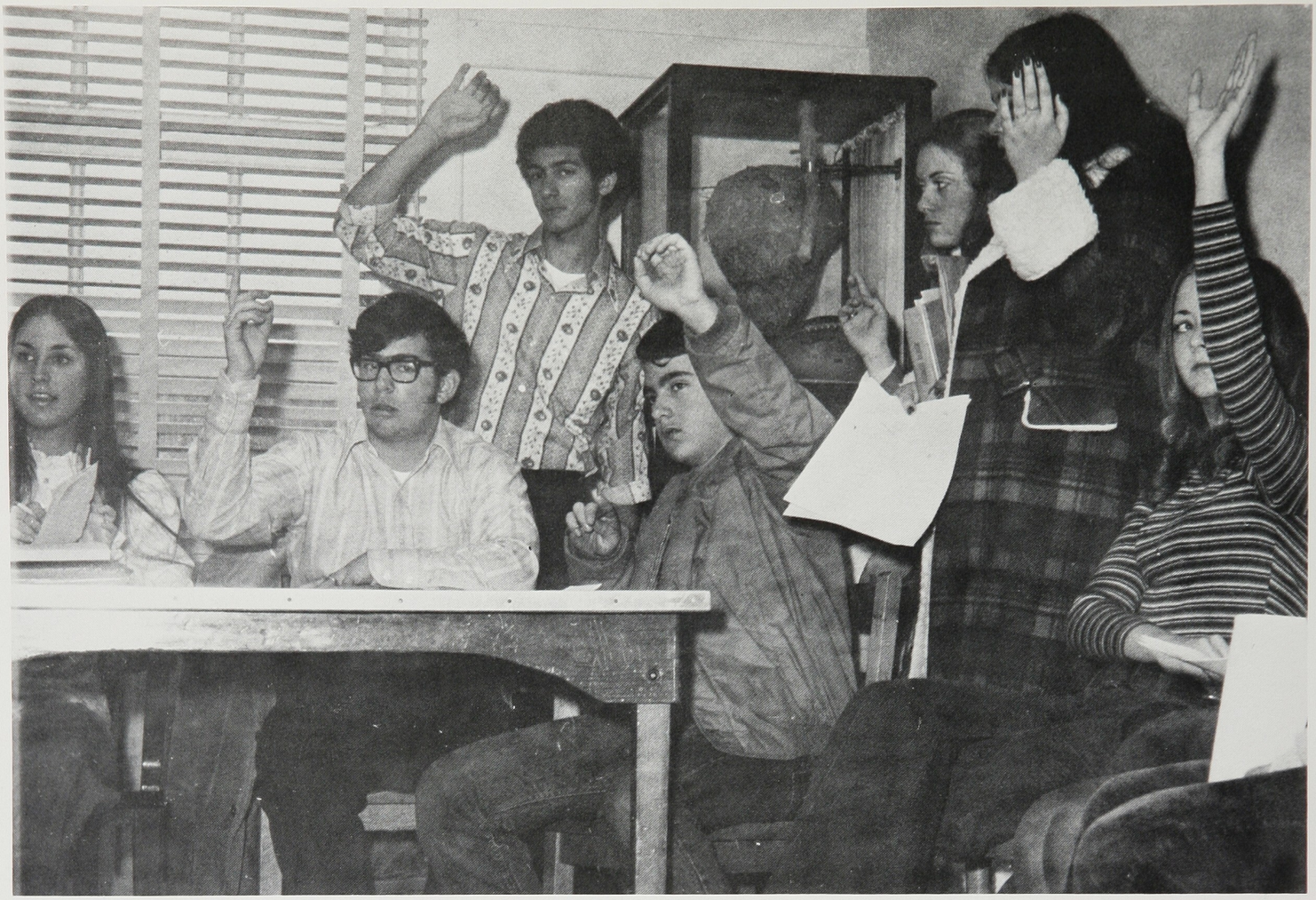

Ad Board members vote on many issues at each meeting.

Ruben Hernandez and Kathy Hunter.

Dan and Sheila listen to the morning's business.

Ad Board Selects Spring Officers

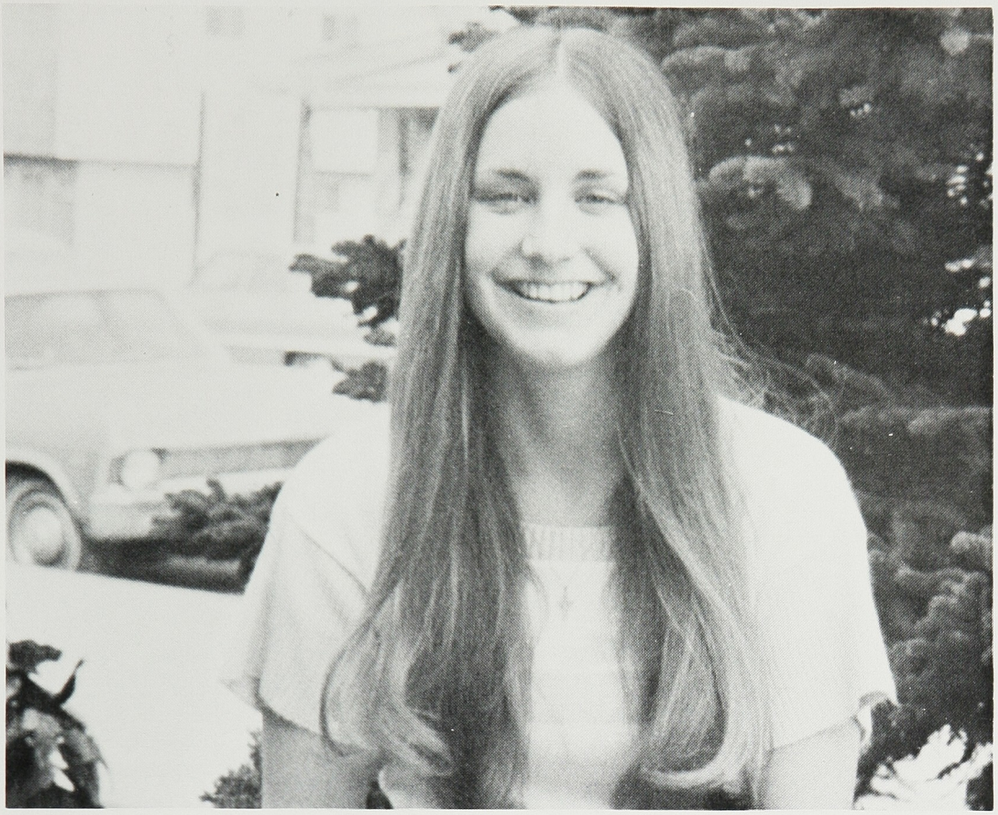

Jane Rizzi, speaker for spring Ad Board.

Ad Board with Speaker Jane Rizzi, accomplished more this spring than most Ad Boards of the past.

Vice-speaker Don Ratto, Recording Secretary Sally Hallowell, and Sergeant-at-Arms Phil Camicia headed the stand Ad Board took on the crucial matter of the school bond and Alameda's master plan.

Not only did they fight for the school bonds and the incoming students, they aided them by buying a video-tape machine for students to use and by replacing the file cabinets in the student council room.

After setting up a human relations committee, the members gave it their full support. Some of those members were: Allison Kapchan, Louie Schroeder, Kathy Herrera, Mike Cooper, Bob Rhodes, Leon Corcos, Joe Martin, Mary Martin, Laura Nelson, Jim Walpole, Kathy Hunter, Dottie Green, Robbie and Steve Silverman, Sheila Lynch and Angelo Martinez.

Mr. Cooper and Mike Cooper listen to vice-speaker Don Ratto.

Ad Board members await the end of a meeting.

Spring Pom-pon and Yell-Leaders

The 1973 Spring Pom-pon and Yell Leaders' lines are really something. As always they have new and different outfits to distinguish them from the average spirit maker.

Going to basketball games, baseball games, swim meets and track meets, they shout and cheer on the team with their forceful encouragement. Yet all this is normal and has been done by all the other spirit girls from years past. But what makes this Spring line different from all the rest? Jim Walpole that's what.

For the first time in modern days there's a boy head yell leader to lead all of the spirited girls. Yes, this spring has really sprung something that's different and new.

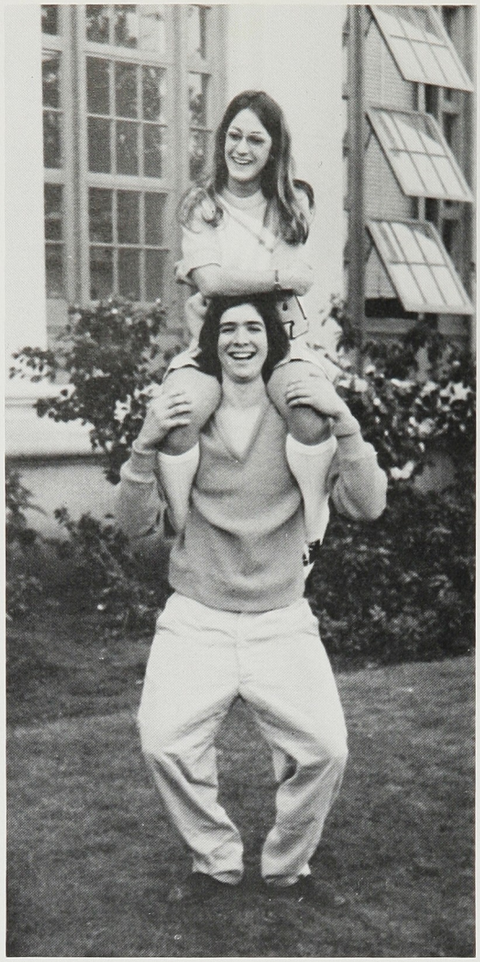

Head Yell-Leader Jim Walpole and Barbara Snopkowski.

Jennifer Gault

Shannon Southerland

Kathy Laramie

Vickie Kappel

Rosemary Corica

l-r, Linda Corkhill, Janis Lindli, Judy Ortner, Kathy Rourick, Karen Ceruti.

Bonnie Johnson

Maria Marani

Maria Ikeda

'Reflections' theme for Junior Prom

Barbara Schacht, Dave McFann, Carol Molnar, and Allison Kapchan discuss Mr. Lochner's dancing technique.

'Reflections' was the theme for this year's Junior Prom, which was held March 30, at the Alameda Hotel Ballroom.

Mantra was the featured band. Tickets were sold at $4.50. Dance Co-Chairmen were Debi Duncan and Ruben Hernandez.

The Class of '73 held its Senior Banquet at the Claremont Hotel with over 150 seniors in attendance. A delicious buffet was served which featured several hot dishes and a wide variety of salads.

Each of the seniors in attendance paid $5.25 for the dinner.

Entertainment included a skit put on by members of the class and music was provided for those who wished to dance.

Senior class advisor Mr. Larry Regello thought the evening was a huge success, one the class could be proud of.

Doris Jameson and Fred Schumacher groove to the music of Manthra.

Above: Todd Wilcox looks on as Debbie Duncan crowns Dan Chauncey King of the Junior Prom. At Right: Queen Lynn Anders flashes a big smile as escort Scott Van Bilderbeek looks on.

Rene Simi and Lori Foye were served by the famous Chef Boy R. Dee.

Dana Speier and Rich Karn help themselves to the delicious food.

Senior Banquet held at Claremont

Seniors enjoy a drink of what?

"The Time Of Your Life"

'The Time Of Your Life,' a dramatic comedy in three acts was presented March 22,23, and 24, in the Little Theater at 8PM.

The story is about a waterfront bar in San Francisco in 1939.

The play was directed by Lon Eakes, and the cast included: Cindy Schumacher, George Layton, Ted Smith, Steve Read, Barbara Schacht, Phil Harris, Joy Denyven, Dan Chauncey, Sam Jones, Leon Corcos, David Smulyan, Marialice Peichoto, Greg Bongiovanni, Steve Silverman, Ross Wilson, Cecillia Guinee, Mark Chandler, Denise Larkin, Barbara Snopkowski, Cindy Pingree, Cindy Steakes, Larry Hawks, Sheryl Mycroft, Dave Naleway, Lynn Elam.

Below: Is everybody ready?

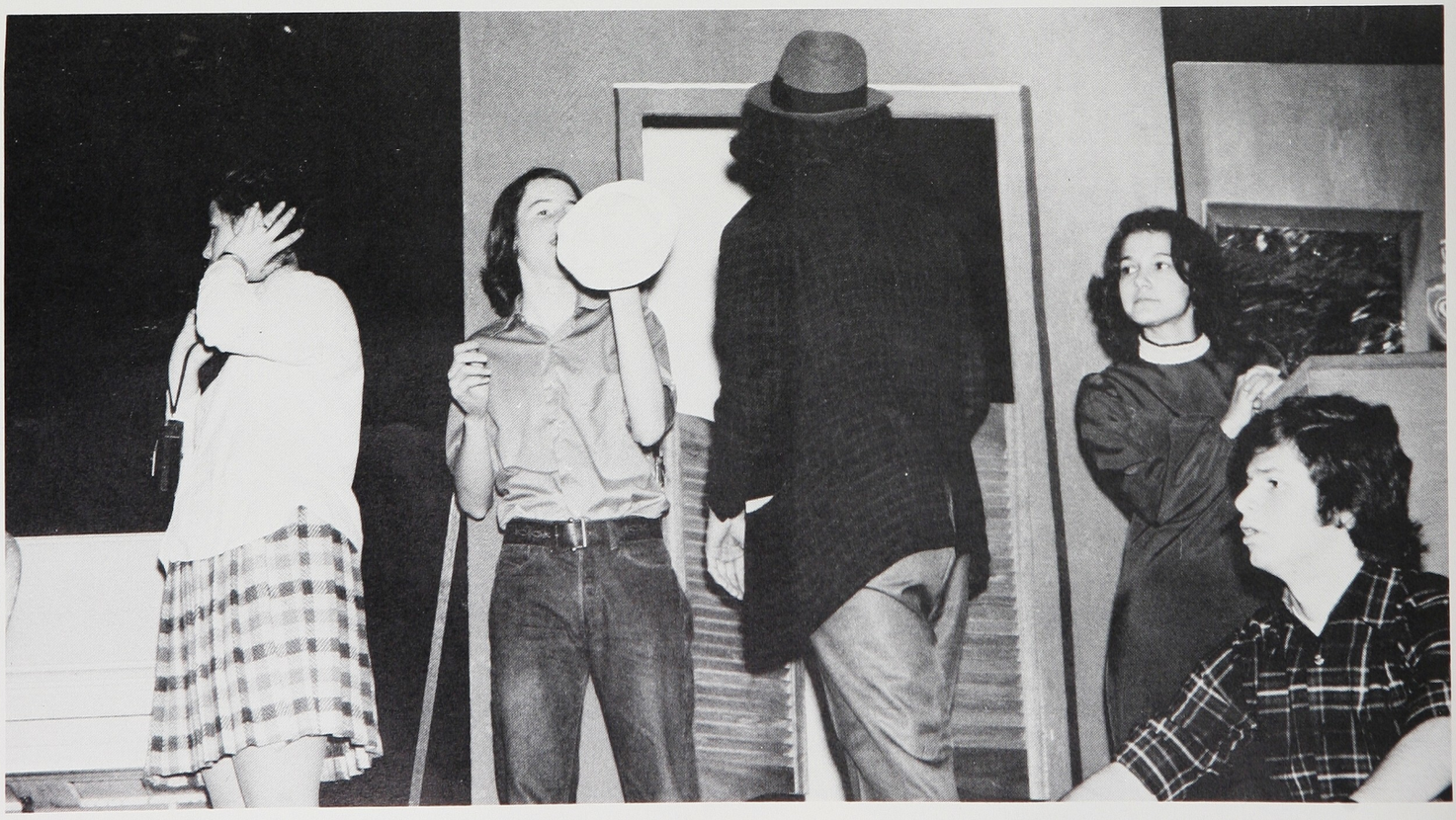

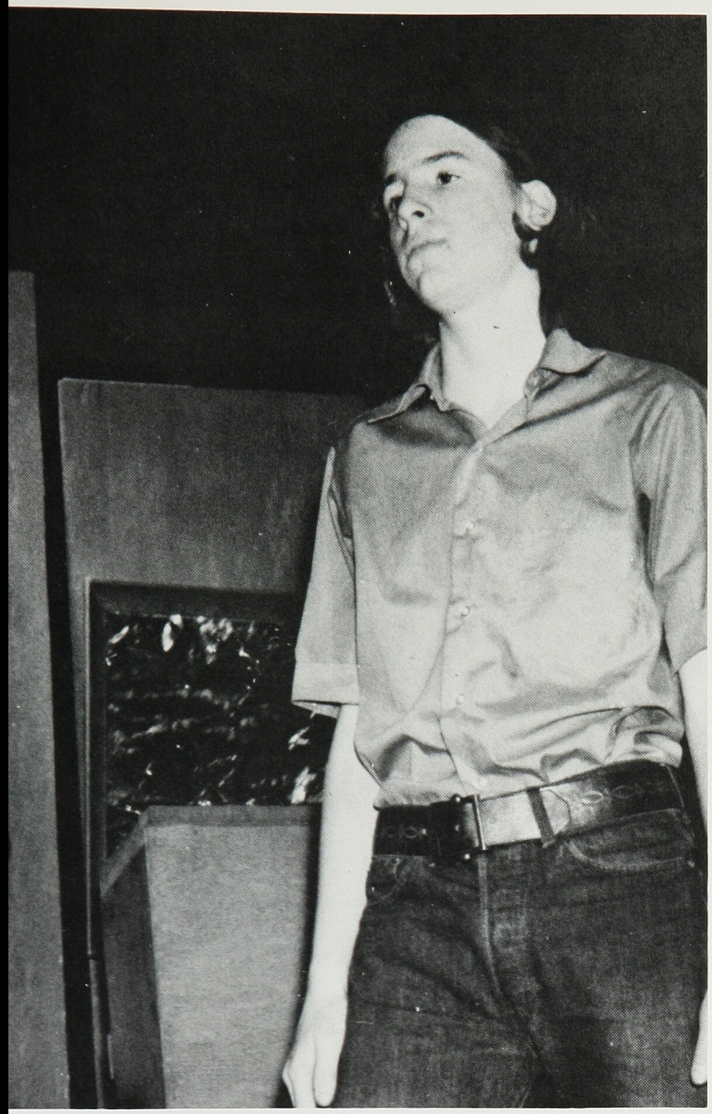

Above: Actors get a moment's break.

Take it easy Joy, it's only a word.

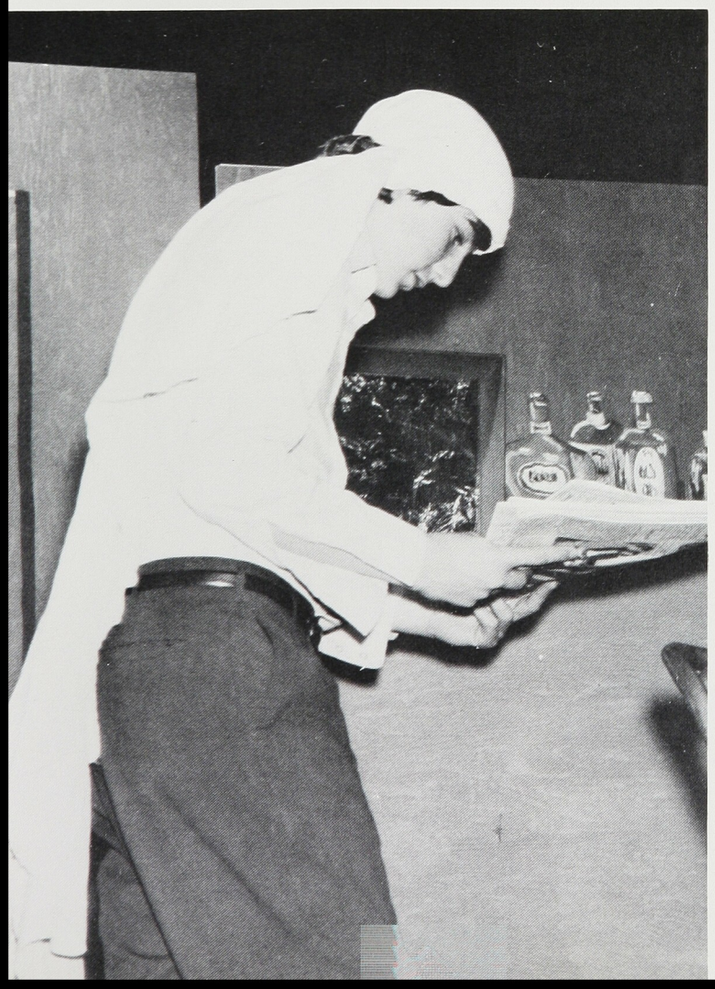

Above: Ted, Steve, and Barbara quickly go over their lines.

At left: Time out for the newspaper.

Key and Keyette Work Together.

Fall President Mike Buettner and Spring President Paul Breitkopf headed the Key Club this year. This service club aids anyone in need of help or happiness.

A Halloween Carnival at Whitton School for their handicapped children, started the Key and also Keyette Clubs during the Fall.

The Keyette Club is a new service club for girls in which they sometimes work together with the Key Club. They both worked in giving a Christmas party for Whitton's handicapped, and the Keyettes held a cupcake and bake sale at the Jaycee-Raider Basketball game sponsored by the Key Club. Both are sponsored by the Kiwanis Club of Alameda.

The Key Club held a canned food drive at Thanksgiving, a garbage can clean-up during lunch, and they took the handicapped to an Oakland A's game. Also 2 days a week they go to the convalescent home for bowling.

The Keyettes provided entertainment for the children of Whitton School during Open House, babysitting for the Family Service League, held a Bikini Car Wash and had a Flower Show. The Keyette officers who didn't get their pictures taken are: President Barbara Whitton, Vice-President Pam Baily, Senior Director Sheri Roland, Junior Director Sharon Bottini, Sophomore Director Lisa Hempy and Karen All the Freshman Director.

Both Key and Keyette Clubs do their best to aid the needy.

Key Club Officers, (left to right) Back: Bill Whitton, Willie Cox, Mike Buettner, Paul Brietkopf, and Ed Kofman. Front: Dan Miller, Ron McKean, and Steve Silverman.

Key Club.

Caroline Deblieck Keyette Club Treasurer.

Keyette Club

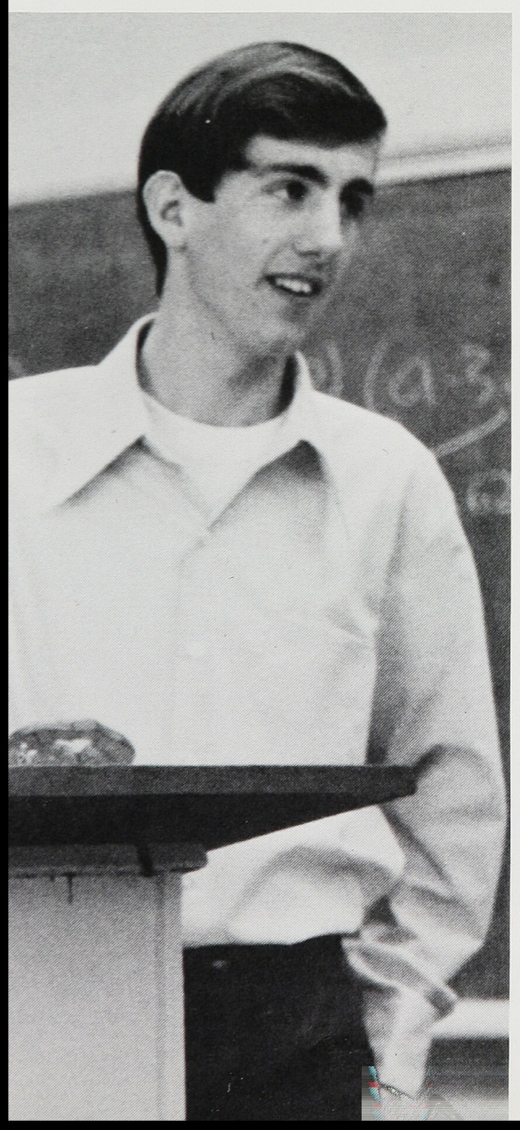

Above: Karen Hana Secretary of the Keyette Club.

Left: Paul Breitkopf and Ed Kofman enjoy a Key Club meeting.

a.h.s. Interact Club Outdoes Previous Years

The Interact Club, which meets once a month, is open to the male students from the sophomore to senior levels with a dues of $1.00. The club's main occupation is as a Service Club to the community. Sponsored by the Rotary club, Interact gave a dance to benefit the Alameda Disaster Relief Fund. The club also sponsored the Second Annual Interact Open Golf Tournament. Advisors for the 30 members of Interact are Phil Thormahlen, Dave Fairfield, Yell Leader Stu Sanderson, Treasurer Don Ratto, Secretary Dave Archibald, and President John Purcell.

Sponsors of the Second Annual Interact Open Golf Tournament.

Interact Club TRIES to make you laugh!

Interact Club members, serve the community and A.H.S.

Model U.N. - "S" Club Involved

Monumental strides were attained this year by AHS Model U.N. Members attended conferences ranging from Sacramento to San Diego. Members represented countries and discussed world problems under U.N. procedures.

Model U.N. members included, Mike Smith, Cliff Henderson, Russ Sabatini, Lloyd Noonan, Cathy Cascone, Dick Avery, Sandra Henderson, Mike Sigmon, and Sherry Van Sickle. Grant Robinson served as faculty advisor.

"S" club, a service club to the school and community, had many interesting projects this year. They included, the Freshman Reception, an Ice Cream social, a Christmas party for special classes at Lum School. Other activities saw Oak Knoll visits and a fashion show held with Encinal's "S" club.

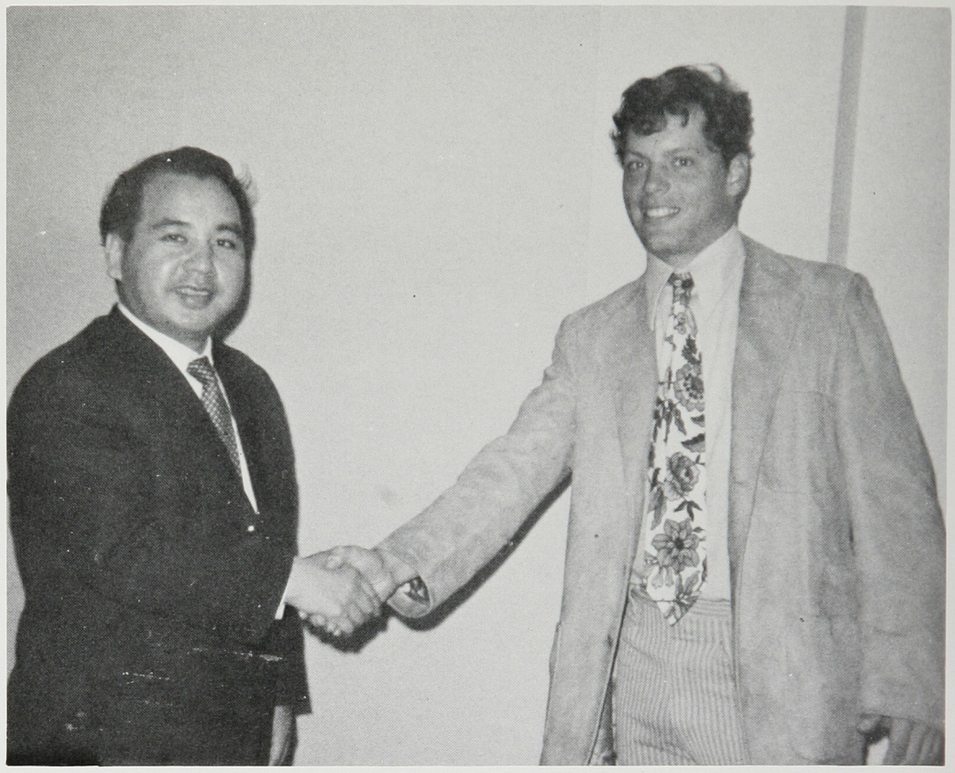

Akira Watanabe, Vice Consul of Japan, greets Russ Sabatini, Model U.N. President.

Advisor, Grant Robinson.

Cathy Cuscone, Sandra Henderson, Russ Sabatini, Sherry Van Sickle, Peggy Douthit, Richard Avery, Mike Norton, Lloyd Noonan, and Cliff Henderson at Canadian Consulate.

Freshmen enjoy the first meeting with the faculty and school.

Freshman Orientation helps a little

Refreshments were provided to help ease the tension.

Juniors help with incoming students.

Cheers!

Fall Block "A" banquet, is the time

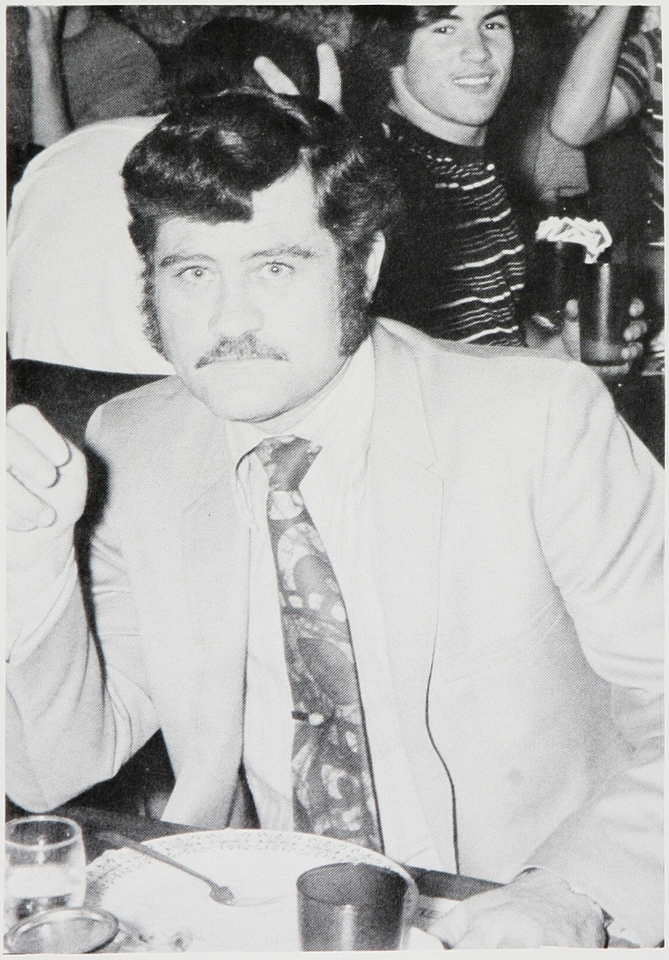

Men's Block "A" advisor, Mr. Hennessee.

Men and Women's Block "a"

Under the guidance of Mr. Dennis Hennessee and Miss Arlene Hoshi, the Men's and Women's Block A had a very successful year.

Highlighting the Men's Block A was the annual Faculty game won by the faculty by one point. During the fall semester they sponsored the Faculty-student dinner at Pipers in San Leandro. Spring activities included a picnic at Lincoln Park.

Women's Block A was very active during the 72-73 school year. Included in activities were a Pom Pon and decal sale held in September, the annual Thanksgiving drive to aid the underprivileged people in Alameda, and a slumber party.

Angelo Martinez was President of the men's organization while Ruth Yamawaki and Wafa Aborashid headed the women's group.

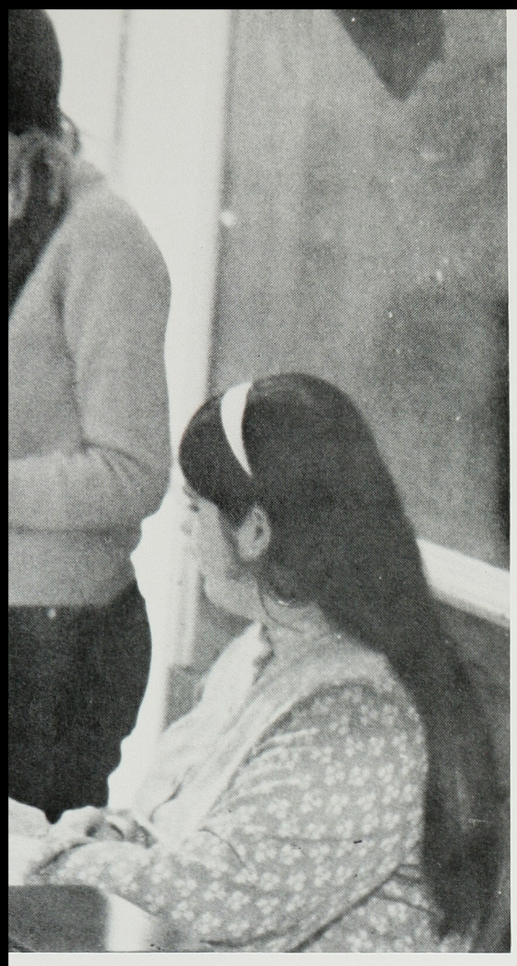

r joining forces.

Above: Women's Block "A" Recording Secretary Ruth Yamawaki and member Charlene Ray.
Left: Coaches enjoy Block "A" dinner.

Women's Block "A" (left to right) Back Row: Barbara Whitton, Mary MacDonnell, Nancy Dubbs, Charlene Ray, Karen Filip, Vickie Kappel, Front Row: Susan Kitani, Wafa Aborashid, Ruth Yamawaki, Kathy Cirmelli, and Marilyn Eichelberger.

Spirits are always high in Pep Club.

Pep Club Encourages Good Times

For the Fall Semester the Pep Club held many fun and money making activities. During second week of school the club held a car wash which was very profitable. Spirit Week was held for the Encinal game. Included was a water balloon toss, ice melting contest, and white live carnation corsages were sold to wear at the big game. The officers wore gold wool tops with short sleeves and gold & white flared skirts. President for the Fall was Vickie Kappel.

Spring Pep Club got off to a good start by decorating the gym for basketball games, and supplying food for the players after each game. A Spaghetti feed was held to make money for their activities. The officers wore gold jackets and gold & white cuffed pants. President for the Spring semester was Olivia Elderts.

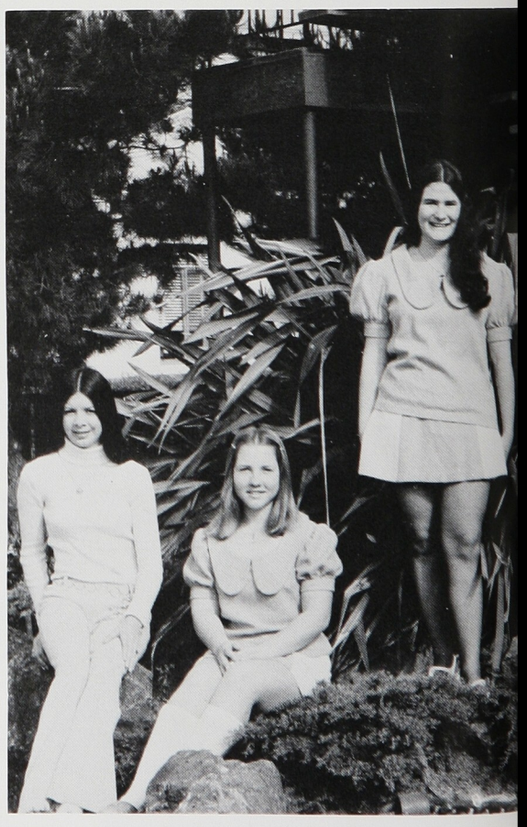

Fall Pep Club Officers.

Spring Pep Club Officers.

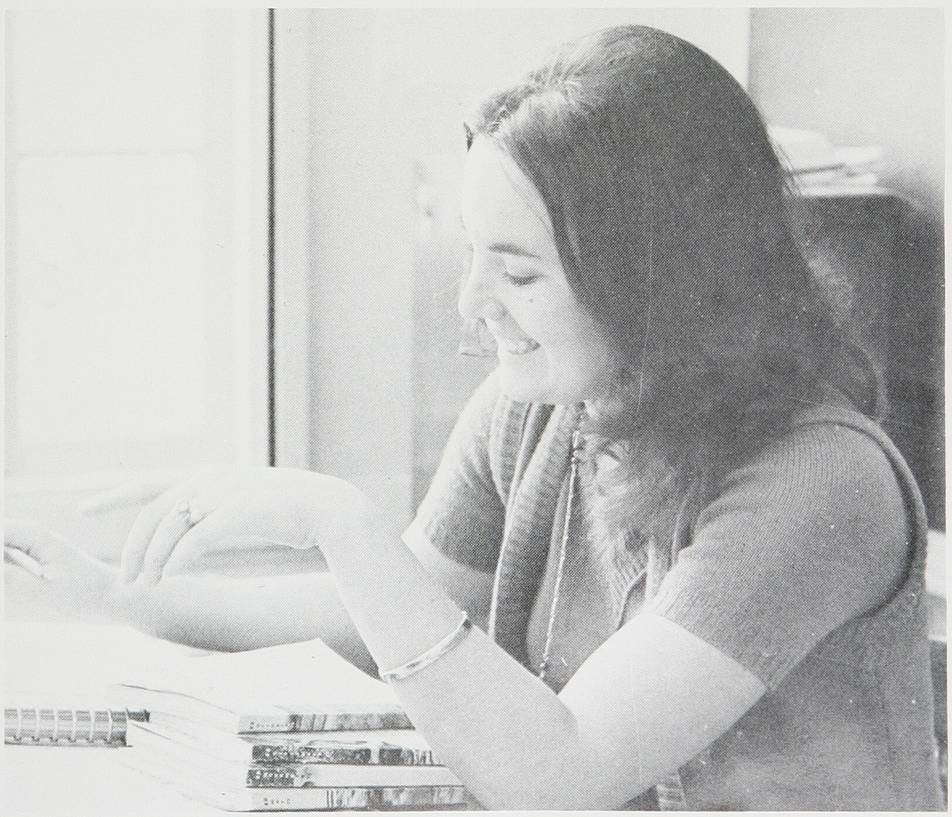

Mrs. Babler, Pep Club advisor.

Fun for all in G.A.A.

Above: Some members of G.A.A.

Below: The G.A.A. Court of Awards.

Above: Everyone likes a carnival!

Below and right: Carnival clown, Donna Souza

Miss Diane Davis, the G.A.A. advisor was very pleased with the officers and the activities, concerning the Girls' Athletic Association.

An overnight ski trip to Heavenly Valley, a picnic welcoming the incoming G.A.A. members, a dog drawing, a ten speed bike drawing, a G.A.A. carnival, a car wash, and a couple of playdays, were held by the Fall Officers.

President Bobbie Elzig, Vice President, Judy Broughton, Recording Secretary, Pam Canales, Financial Secretary Nancy Dubbs, Publicity Manager Khris Kurlinski, and Connie Espinoza as sports manager, gave out the G.A.A. Awards, while turning over their offices to the Spring Officers.

They are: President Connie Espinoza, Vice President Lynn Elam, Recording Secretary Lori Chin, Financial Secretary Judy Broughton, Publicity Manager Lynn Anders and Sports Manager Bobbie Elzig. Their most important job is giving out the G.A.A. Scholarships to 4 G.A.A. girls at $100 a piece. There is also a car wash, an all day picnic and a T-Shirt sale, to be used next year as official P.E. uniforms.

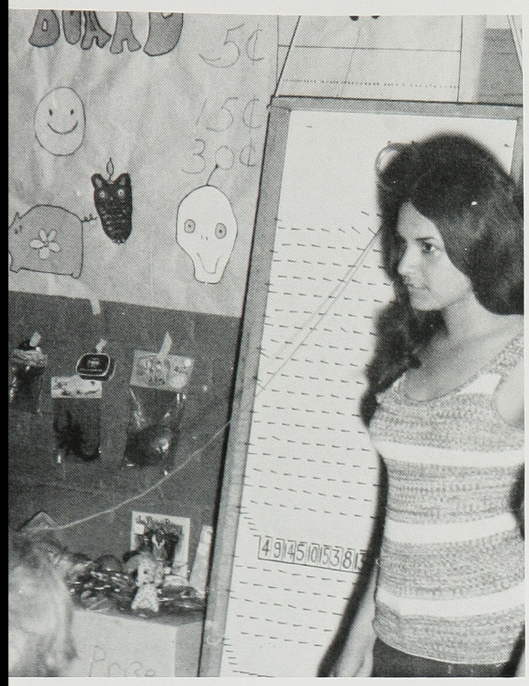

Above: Bobbie Elzig draws the winning number for G.A.A.' free ten speed.

Mrs. Molnar and the Junior-Advanced Dance and Dance Production.

1972-73 Modern dance class.

Above: The Tahitian and West Side Story Dance group.

The Dancing Delights

Senior dance class.

Right: Dancers line up.

Mrs. Marie Molnar leads her dance classes with the help of President Debbie Rhodes and Vice-President Mary Coalson.

The dancers help put on school activities. In the Christmas Pageant, 75 of the dancing girls participated. The April 13 Spring Concert was the main dancing event, and the girls worked hard to be in it.

Fifty dollars went to the outstanding underclassman to help her further her dancing abilities. They sold suckers to help achieve this goal.

Two guest artists showed the girls various types of dancing, much to the joy of Mrs. Molnar. The classes then were invited to Laney and Merritt Colleges to show the masterclasses their steps.

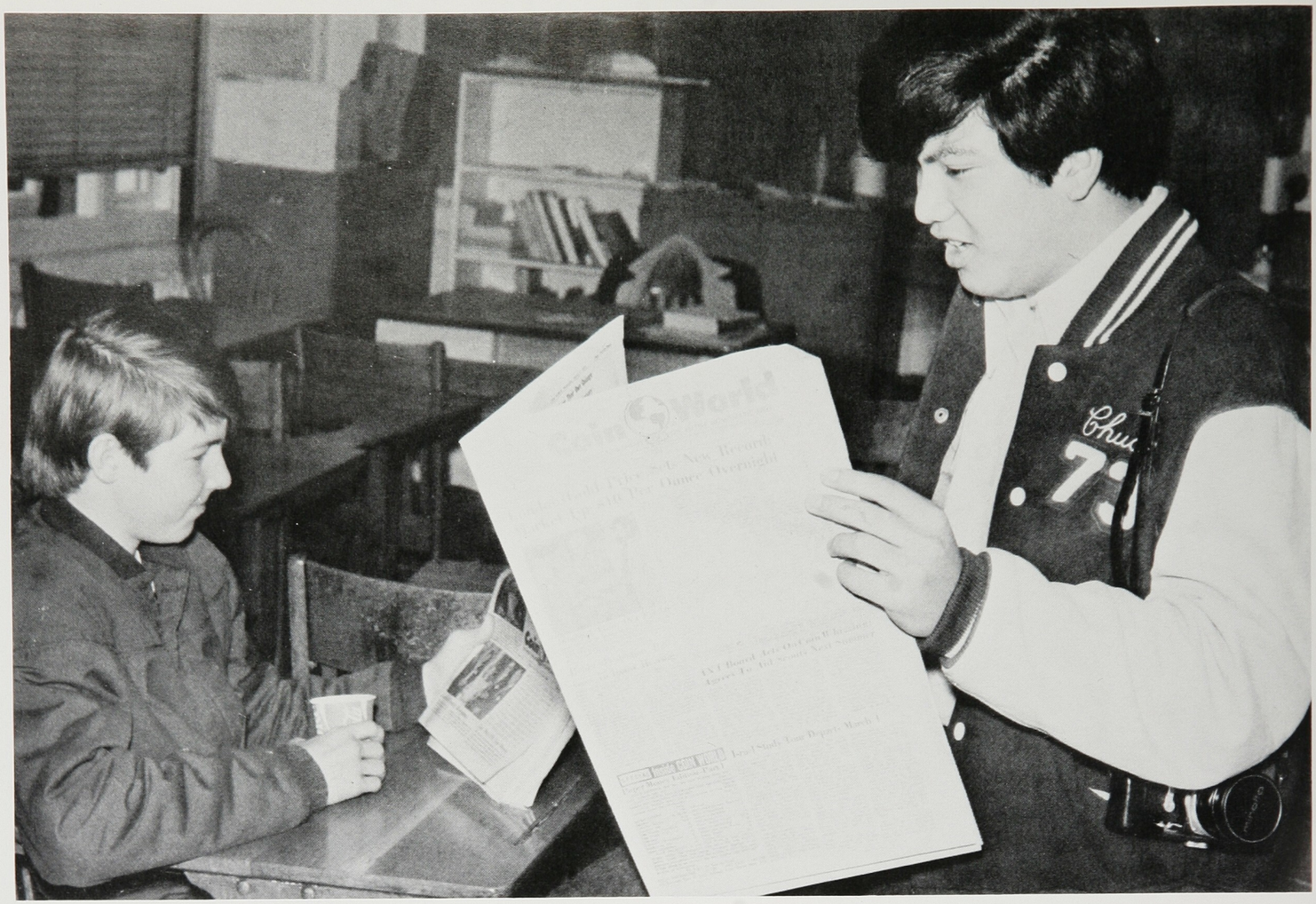

Coin Club keeps up on "Coin World."

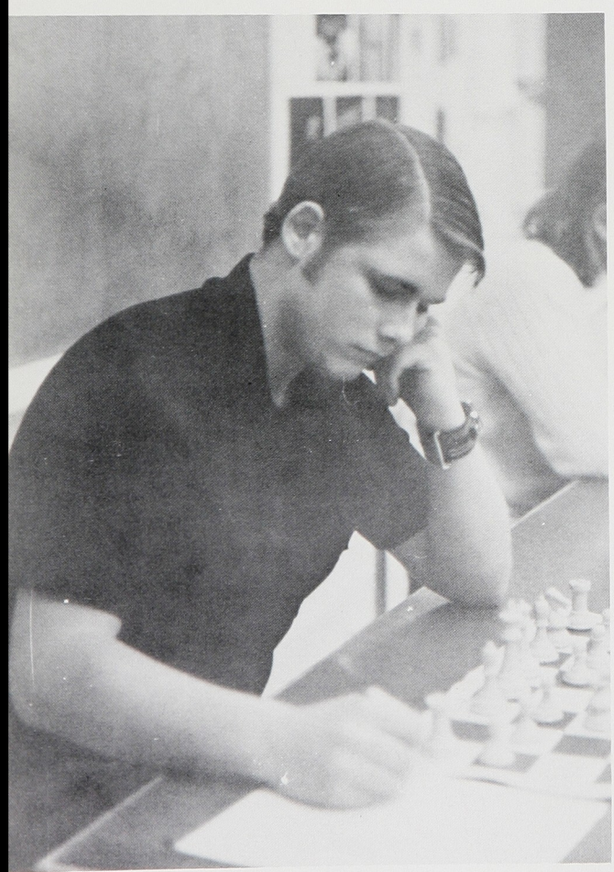

Steve Clary notates his move against Encinal

Murdered row awaits their sentences.

Students For Political Research and Debate sponsor guest speakers of different Political Campaigns.

The Minds of SPRD, Chess Club, and Coin Club Unite

SPRD members meet to discuss year's activities.

The Chess Club, which meets every noon in room 223, is open to all students in the game of Kings.

The team, which consists of the five best players of the club, had yet another dismal season, only able to win two matches. Both of these were against Fremont. The team members are Matt Hubbard; first board, Bill Aquino; second board, Todd Philips; third board, Steve Clary; fourth board, and Keith Geer; fifth board.

The Coin Club has weekly meetings where members trade coins and ideas. The club also subscribes to three publications which help members determine the value of their collections.

The main goal of the Students For Political Research and Debate is to arouse political awareness in the student body. SPRD hopes to achieve this goal by debating and discussing current political issues in the community, nation and world.

This year, because of the important elections, SPRD sponsored guest speakers from several of the political campaign parties.

The faculty advisors are Mr. Daniel Wagner, and Mr. Bruce Tingwall.

Singers and Skiers Trek

In spite of several unforeseen problems, such as unpredictable and unexpected weather conditions and bus problems, the ski club had a banner year. A record number, 206 students, joined the club. All ski trips were held as scheduled. Included were two two-day trips to Heavenly Valley, and a couple of one day trips to Sugar Bowl, Alpine Meadows, and Squaw Valley.

Officers of the club were: Larry Kiesler, president, Scott Bonilla vice-president, Lynn Stiles, secretary, John Purcell treasurer, and Karen White, financial secretary. Dr. Gates continued as faculty sponsor and was assisted by Miss Rizley and Mrs. Winzenread.

The Crescendo Club, a musical club which meets every second Tuesday, has had a full and exciting year. From Christmas caroling in San Francisco and a Solo Ensemble Concert in the Little Theater, to a picnic in May and an ice skating party, their schedule has really been full.

The Crescendo Club Officers are: President Lisa Hempy, Vice-President Cathy McClure, Secretary Barbara Higby, Financial Secretary Lisa Harrison, Publicity Manager Roso Wilson and Assistant Publicity Managers Claudia Perkins and Kim Varner.

Crescendo Club members.

Crescendo Club Officers: (left to right): President Lisa Hempy, Vice-President Cathy McClure, Secretary Barbara Higby, Financial Secretary Lisa Harrison, Publicity manager Roso Wilson and Assistant Managers Kim Varner and Claudia Perkins.

John Purcell enjoys overnight at Heavenly Valley.

Above: Paul Mundy demonstrates snow plow turn.

Left: Alameda skiers enjoy the slopes of Heavenly Valley.

Courtesy Board Usherettes and C.S.F.

C.S.F., unique as a statewide organization, stimulates interest, fosters pride in high standards of scholarship, and encourages further education for highly qualified young people. Through its purpose and organization, the Federation is ideally fitted to contribute to the nationwide effort to identify, motivate, and encourage students with intellectual ability.

Usherettes work at school plays and also at graduation. They are representing Alameda as well as Alameda High, as they hand out programs and seat people. (The girls pictured are only some of the Usherettes this year. The membership is over 35 people.)

The Courtesy Board is composed of girls who act as "official hostesses" for Alameda High School. They start by helping with Freshman Orientation, they serve at P.T.A. meetings when needed and they are always seen at the Sports Banquet serving the guests.

This active organization is "on call" when needed for service to their school.

The Usherettes serve the public as well as A.H.S.

The uniqueness of C.S.F.

Courtesy Board's Spring Officers, (left to right): Sergeant-at-Arms Lee Buhnerkempe, President Kim Varner, Vice-President Toni Boyd, and Financial Secretary Dyanna French.

Courtesy Board's Fall Officers, (left to right): Financial Secretary Karen Hana, Recording Secretary Karen Ratto and Sergeant-at-Arms Rita Goodman.

The Courtesy Board's "official hostesses."

50th Anniversary for R.O.T.C.

1973 marks the 50th Anniversary of the Junior Reserve Officers Training Corps program at Alameda High School.

Under the aegis of LTC Edwin S. Harrison (Ret.), Director of Army Instruction for the Alameda Unified School District, MSG Roger B. Wallace (Ret.), Senior Army Instructor at Alameda High School, and Cadet Major Charles Penalver, the program this year has been a full and busy one for the cadets with parades, competition, and field trips in which they participated.

Beginning in October, the Alameda unit participated in the Annual Alameda County Veteran's Day Parade in San Leandro, in which the Color Guard and the Special Marching Platoon won 2nd place trophies.

In November, the JROTC held its Annual "Turkey Shoot" as a fund raising venture, during which students, faculty, and parents won Thanksgiving turkeys as a result of their target shooting talents. Also in November, the battalion journeyed to the Alameda Naval Air Station to participate in helicopters flown over from the Presidio of San Francisco.

In March, members of the battalion were hosted by the California Army National Guard for a field trip to Camp Parks where they were shown the intricacies of firing the M14 and M16 Army Rifles.

Fire!

Forward march!

There was also a week-end field trip to Camp Roberts as guests of the California Army National Guard to participate in an extensive field maneuver exercise involving repelling down mountainsides, improvising methods of river crossing, and a search-and sieze exercise as a part of the CAL ARNG 159th Infantry Battalion's field problem against fictitious aggressor composed of the Army Reserve's Special Forces.

Culminating the year's activities was the Annual Mayor's Trophy Competition with Encinal High School in May.

The Varsity Rifle Team in 1972-73 is vastly improved over last year's team.

Men in R.O.T.C. salute their leader.

MSG Roger B. Wallace.

AHS Rifle team included Row 1: Ken Rich, Charles Heinz, Row 2: Steve Clary, Charles Penalver. Missing: Tony Juarez, Randy Henrizi.

School military display their finery.

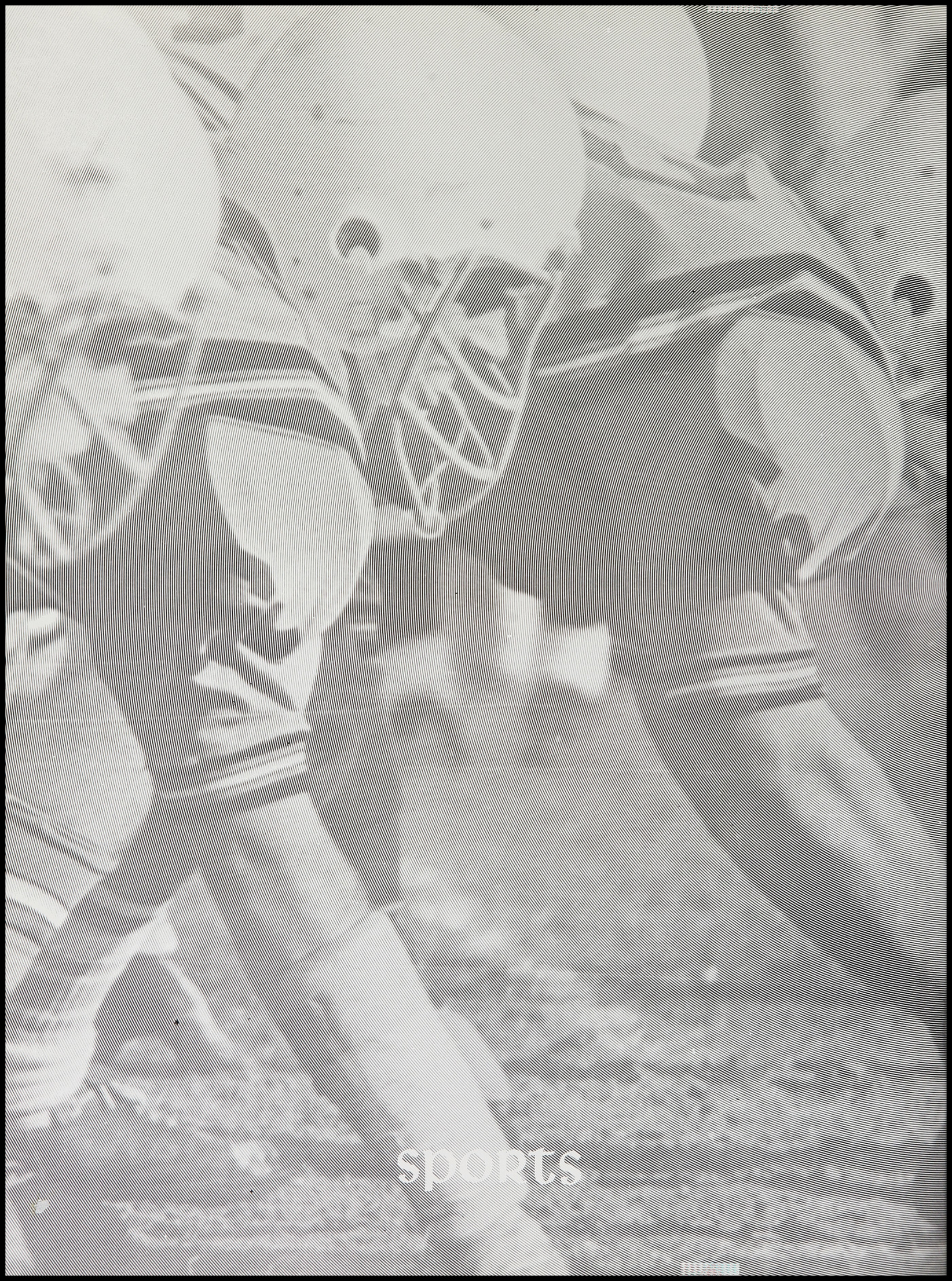
SPORTS

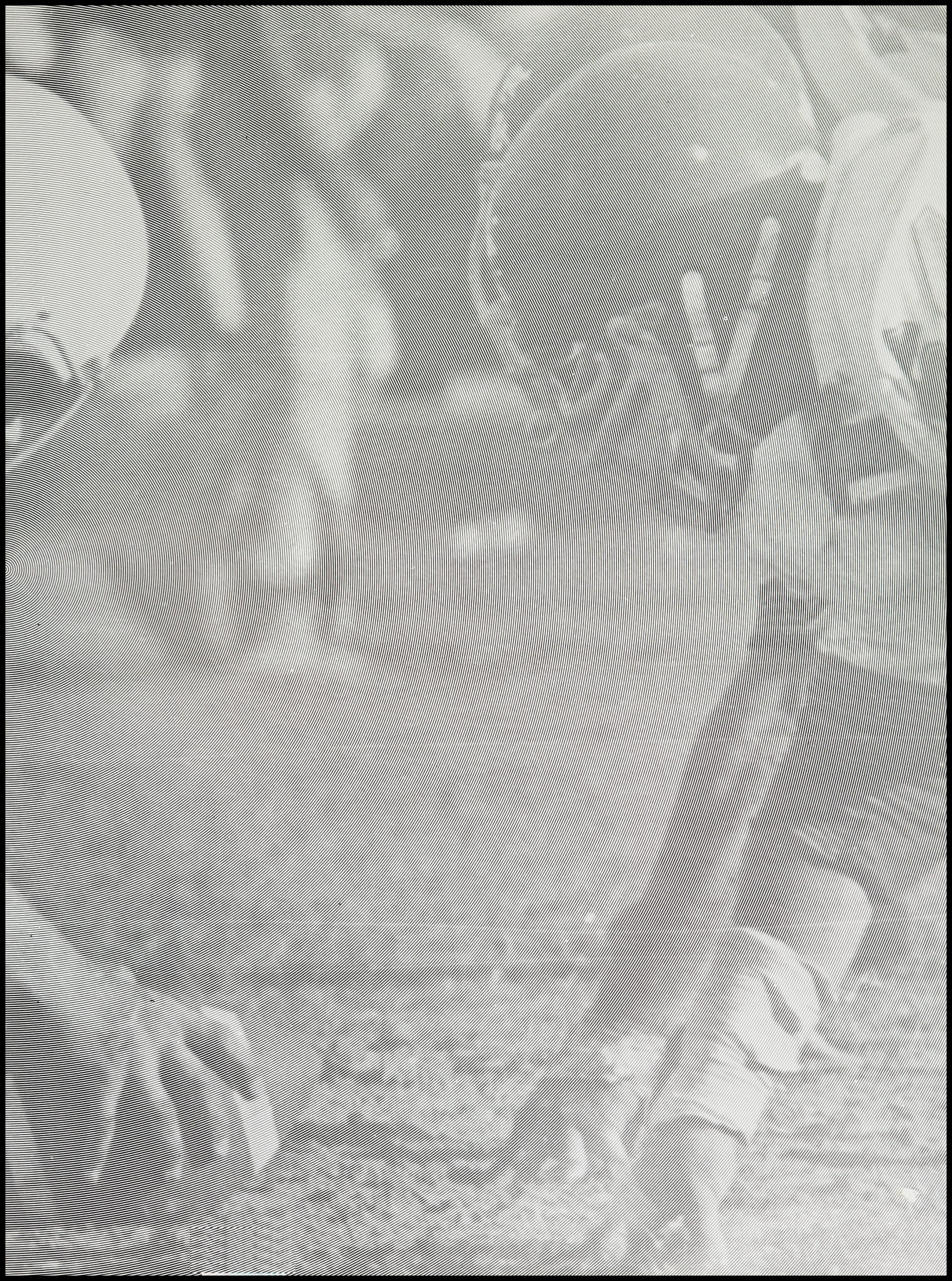

Below; Tail Back Dan Reynolds drives up middle against San Leandro Pirates.

Right; Joe Martin hands off to Carl Plummer for big 7 yard gain.

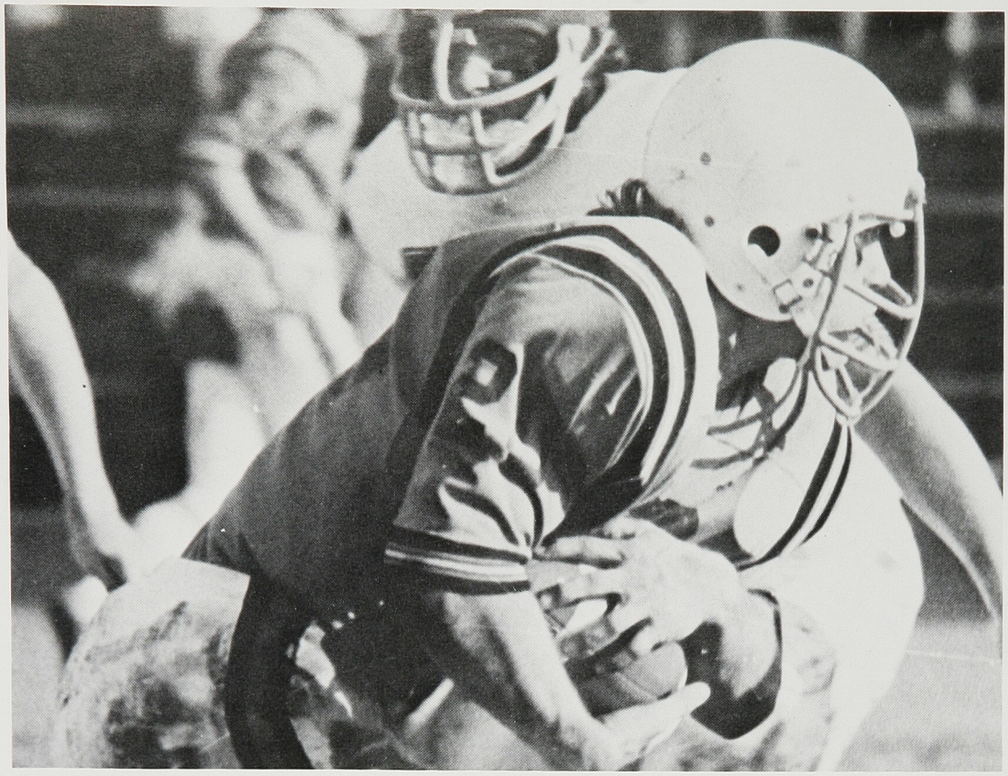

Right; Dan Reynolds sweeps around right end for needed yards.

Football 1972 Varsity

With a 3-4 record for the season the Hornets were able to tie for third place in the southern division of the ACAL. What destroyed all hopes for a berth in the playoffs was injuries to key players.

Dan Reynolds had a real good season as he rushed for 1,127 yards.

John Duncan QB for the Hornets led the league in overall passing statistics, as he passed 1,002 yards in eight games.

The air targets for Duncan were Mark Dorfman and Duncan Haffner, who both combined for 10 touchdown passes.

The most consistent players on the Hornets were Joe Damele, Mark Dorfman, and John Childe. The defensive standouts were Dave May, John Childe and Dan Reynolds. Co-Captains were Joe Damele and Dan Reynolds.

All-league selections were Dan Reynolds, 2nd team running back and first team line backer, Duncan Haffner, 2nd team wide-receiver; John Duncan, 2nd team safety; Mark Dorfman, 2nd team tight end.

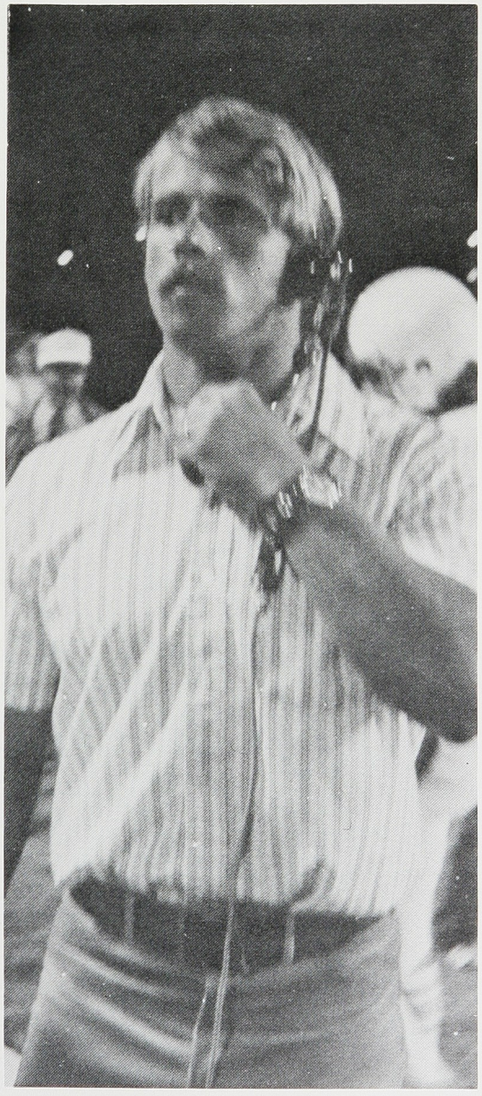

Above; Fullback Plummer goes for extra yards behind blocking of Steve Coustier.

Left; Coach Mike Kern recieves message from upstairs.

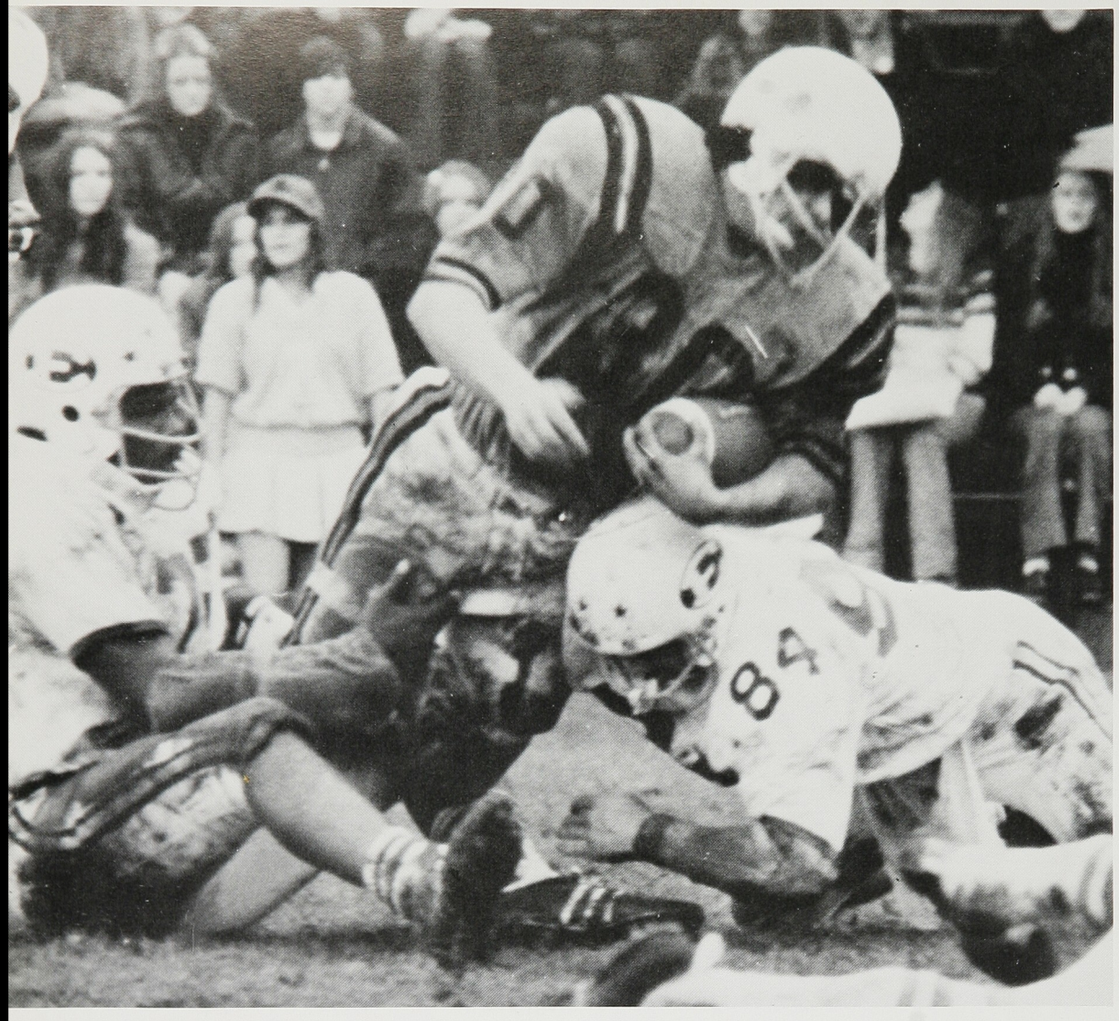

1972 VARSITY FOOTBALL SCOREBOARD

Alameda	14	Mt. Diablo	0
Alameda	14	Terra Linda	12
Alameda	13	El Cerrito	14
Alameda	35	Pinole Valley	14
Alameda	13	Harry Ells	22
Alameda	14	Berkeley	27
Alameda	13	San Leandro	26
Alameda	36	Merced	19
Alameda	28	Encinal	8
Alameda	34	Pacific	0

Above; Carl Plummer goes for first down. Center; John Duncan calling the play at the line. Above; Joe Martin fires a pass. Left; L to R Row 1- John Duncan, Joe Damele, Duncan Haffner, Larry Plummer, Dave Archibald, Stan Antunovich, David May, Stewart Sanderson, John Childe, Steve Coustier. Row 2- Mark Dorfman, Greg Schweitzer, Dan Reynolds, George Calandri, Mike Darby, David Miller, Mike Dorrance, Phil Slown, Mike Roodvotes. Row 3- Joe Martin, John Healy, Delbert Laviolette, Mark Ironside, Bill Taber, Mike Garyson, Coach Dennis, Hennessee Coach Mike Kern, Coach Leroy Bernadore. Row 4- David Gates, John Larson, Hal Snider, Mark Peister, Ken Gilmore, Tim Keegan, Carl Plummer, Mike Sanchez.

Bill Taber receives pass from QB Dave French.

Mark Ironsides returns punt against Berkeley.

J.V.'s-Sophs Suffer Losing Seasons

Delbert Laviolette fights for crucial first down.

The 1972-73 JV football team completed the season with a 3-3-1 league record. Overall they were 3-5-1.

Linemen Stan Antunovich, Tom McKee, Dave Miller, Tim Keegan, and Phil Sloan were responsible for opening holes for ball carriers Del Laviolette and Mark Ironside.

Due to a concussion sustained during late summer workouts Q.B. Dave French was only able to play in one league game. His replacement, sophomore George Calandri, did a fine job. His air targets were split-end Bill Taber and tight-end Hal Snider along with Laviolette and Ironside.

The defense was led by linebacker Stan Antunovich and end Tom McKee.

The Soph-Frosh football team had a disappointing year with a 0-8-1 record. Players who showed good potential on offensive were Mike Cooper, Bill O'Connell, and Herb Fuentes.

On defense, Bob Pagano, Mike Werk, and Steve Goodard were outstanding.

1972-'73 Soph - Frosh football team Row 1: L to R- Bill O'Connell, Wayne Turner, Randy Ratto, Mike Werks, Steve Goddard, Tim White, Mike Cooper, Tony Samara, Stan Wingate, Row 2: L to R- Randy Nellums, Dale Reno, Dave Mann, Carl Rodenburg, Gil Navarro, Ron Gordon, Hal Zecher, Steve Taddei, Ed Bennett, Row 3: L to R- Dale Smuulyan, Scott Ray, Dale Otis, Melvin Zundel, Doug Gonsales, Tom Silvers, Mark McGrath, Marcus Mote, Row 4: L to R- Herb Fuentas, Daryl Kehres, Preston, Reynolds, Dan Rourick, Ed Phillips, Bob Pagano, Adrian Salinas, Chuck Werks, Tim Green, Row 5: L to R- David Hickey, Bob Thomas, D. Kreiss, Ralph Ingram, Rick Silva, Warren Dole, Phil Camicia, Frank Thieman, Roger Demonte, Kerry Billingsley, S. Shawnego.

Right: Quarterback George Calandri prepares to pass.

Above: Stan Antunovich readies himself to intercept a pass.

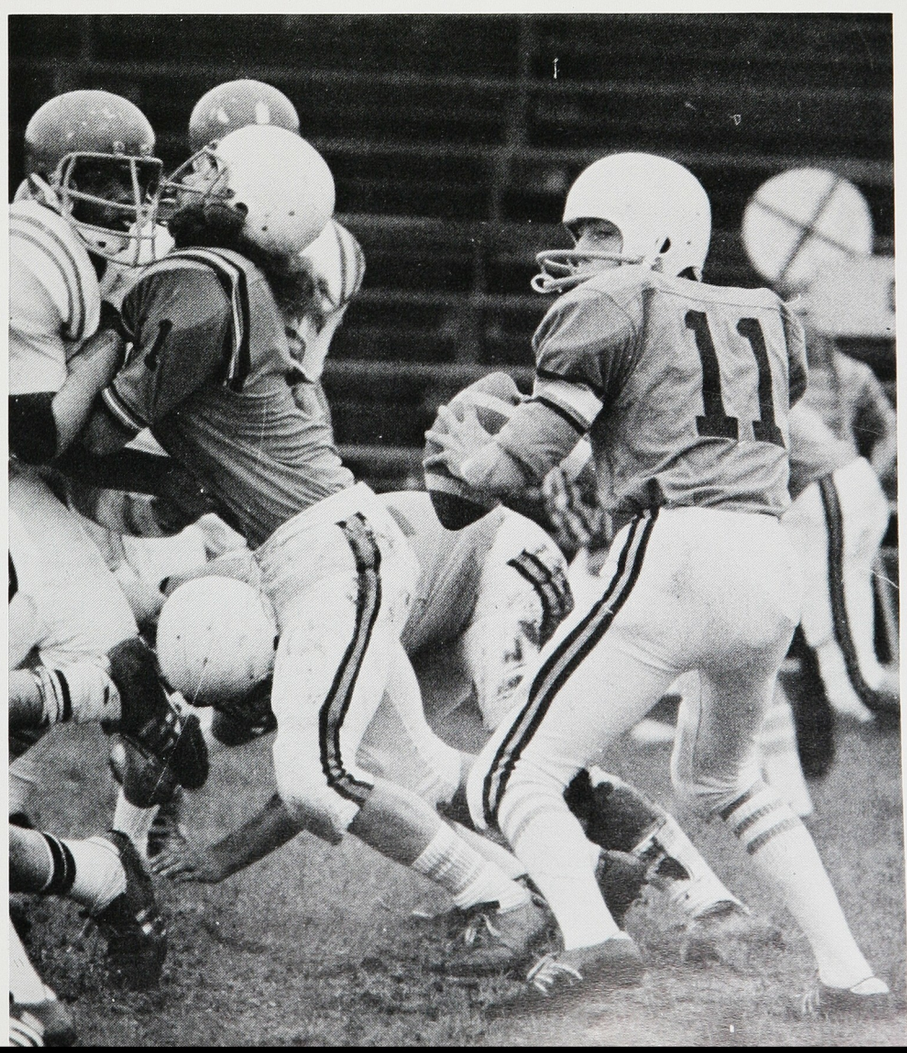

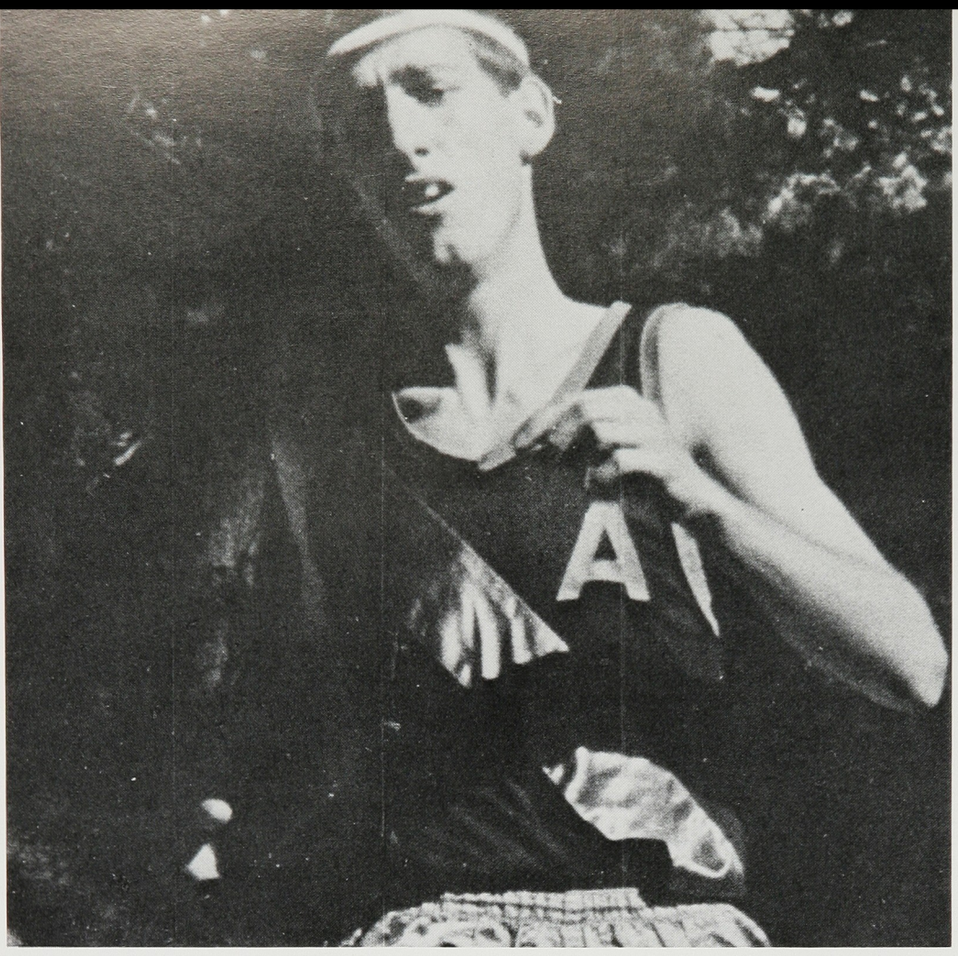

Paul Breitkopf

Barry Smith

Bruce Hudkins

Cross Country Varsity 1972 l-r; Row 1: John Warren, Kent Yamawaki, Row 2: Russ Sabatini, Mike Norton, Dickson Schneider, Jim Peirce, Barry Smith, Angelo Martinez, Row 3: Norman Jensen, Bruce Hudkins, Paul Breitkopf, Peter Ryan, Quentin King, Manager Glen Rasmussen.

Cross Country Junior Varsity 1972 Row 1: L-R; Bill Winters, Glen Farrington, Dan Thompson, Frank Alonzo, Bill Dodge, David Acosta. Row 2: Manager, Glen Rasmussen, Robert Foster, Mark Simmons, Steve Read, Chris Warren, Bill Aquino, Manager, Rich Higgins.

Mike Norton

Cross Country Places Third in ACAL

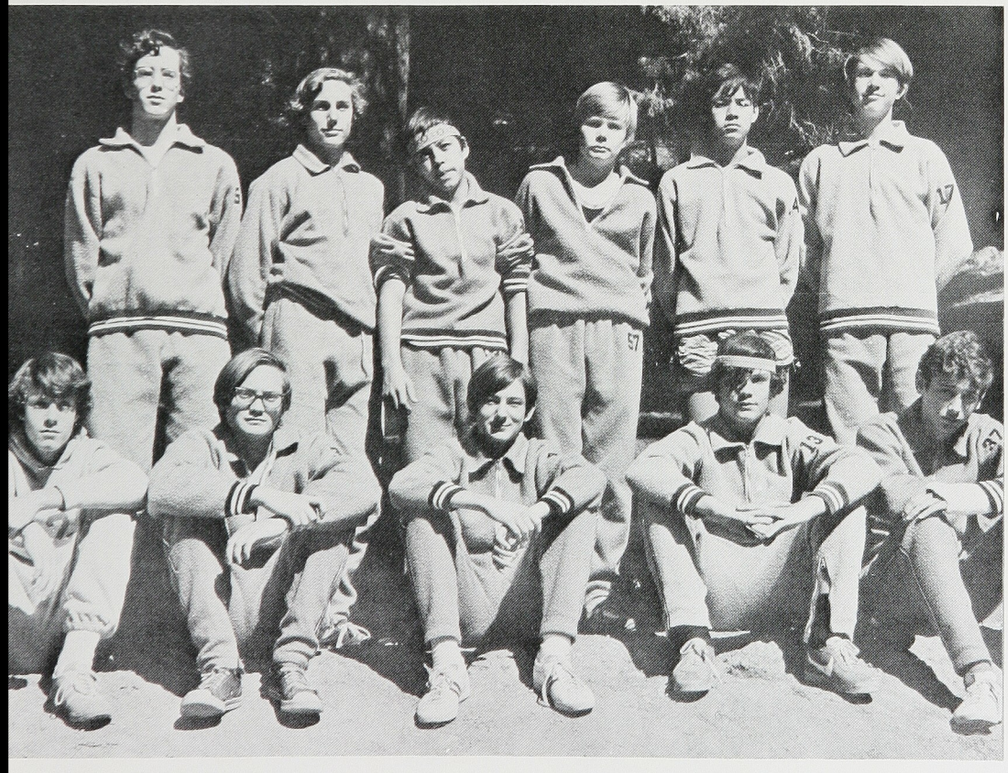

Soph-Frosh Row 1; l-r Guy Overstreet, Jim Matthens, Mike Signon, Bruce Parker, Dave Sabo. Row 2; Kevin Belden, Don Brownson, David Davis, Ron Moore, Jesse Brewer, Keith VanSickle.

Cross country has been strong at Alameda High School the past few seasons and the 1972 season was no exception.

Alameda's Varsity dual meet record was 10 and 3 as the Hornets finished third in the ACAL behind DeAnza and Berkeley.

Alameda ran well in post-season meets as they finished third at Division I and seventh at the North Coast Section Meet.

Top Varsity runners for the Hornets were co-captain Angelo Martinez, captain Barry Smith, Mike Norton, Paul Breitkopf, Jim Ortez, John Diola, and John Warren.

The JV's, Soph-frosh, Frosh, and Reserves all had winning seasons. The Soph-frosh finished 9th at Division I and the Frosh team was 4th at North Coast.

Leading the JV's were Peter Ryan, Steve Chin, Dave Acosta, Chris Warren, Keith Van Sickle, Curt Blair, and Mike Sigmon.

The Soph-frosh were paced by Don Brownson, Billy Dodge, Glen Farrington, Mark Simmons, Dave Davis, Frank Alonzo, and Jesus Patino.

Varsity Sets Win Record

Although the 1972-73 Varsity Basketball team did not have a winning season or gain a post-season playoff spot, they still set a record for most season wins (11) since 1967.

During the pre-season slate the Hornets won six of 12 games. Pacing the attack were the three returning lettermen on the squad. Wayne Ibarolle topped the team in scoring with 13 points and hauled down nine rebounds per game. John Mckee tallied at a 11.4 per game followed by John Duncan at nine points for each contest.

Highlighting the pre-season play were victories over DeLaSalle 58-52, Bay Counties champ Emery 38-33, and Hayward League contender Tennyson, 43 36.

In A.C.A.L. competition the Hornets won five games while losing nine. Victories came over San Leandro (2), Pacific, Pinole Valley, and DeAnza.

Ibarolle won second team All-A.C.A.L. while averaging 15 points and 13 rebounds per game. Against arch rival Encinal he scored on 12 of 13 field goals, scored 26 points and pulled off a school record 26 rebounds. He also was named Sportsman of the Week by the East Bay Prep Writers Association. He was also named the Hornets Most Valuable Player and Most Improved Player.

Duncan scored at 13.9 points per game while leading the team in assists with 65 in A.C.A.L. play. Mckee scored at 13.0. Rounding out the starting team were Mark Jones and Ken Fong. Other letter winners included Enrico Trabattoni, Jeff Vasquez, Mike Norton, Bob Rhodes, Terry White, and Dave Haber.

1972-73 Varsity Basketball Scoreboard

ALAMEDA	OPP.	SCORE
43	Tennyson	36
48	Logan	38
43	Arcata	45
51	St. Bernard	24
26	Davis	61
38	Emery	33
55	American	32
58	Western	64
48	St. Joseph	60
58	Delasalle	52
43	Encinal	60
49	Moreau	53
560	————	548
46.6	6-6	45.6
49	Berkeley	57*
47	Pacific	50*
40	Encinal	66*
67	SL	54*
43	El Cerrito	72*
56	De Anza	31*
67	Ells	75*
53	Pinole	48*
60	JFK	74*
54	Richmond	82*
61	Berkeley	92*
58	Pacific	50*
49	Encinal	51* -(overtime)
52	San Leandro	48
756	5-9	841

*League games

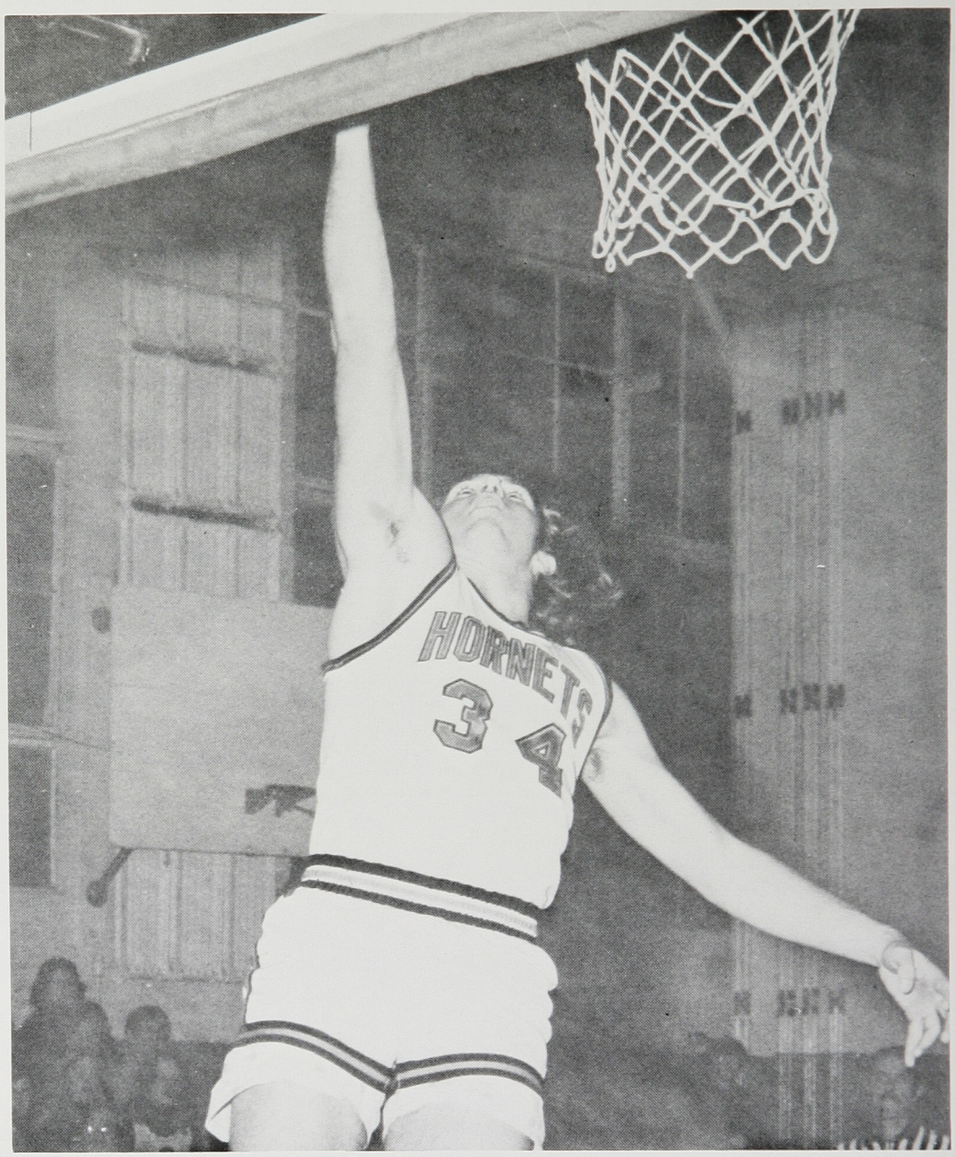

Above Right: John Duncan scores against St. Joseph.

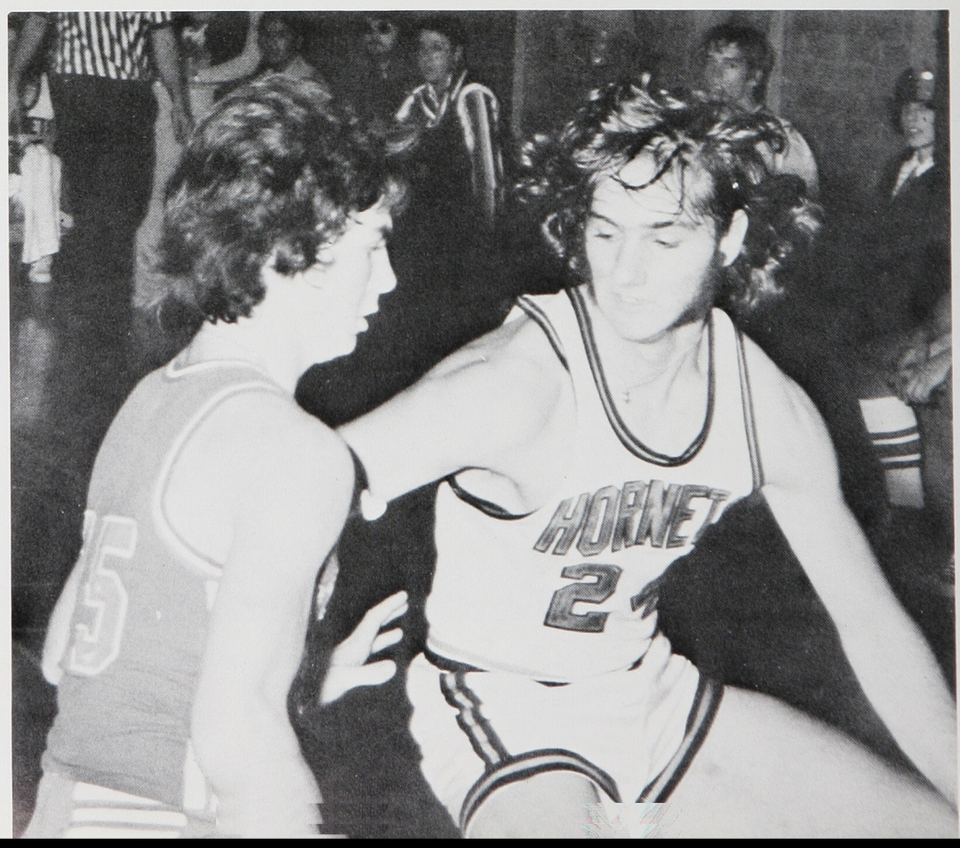

Right: Mike Norton drives against Pilot Guy Smith.

Clockwise: Co-captain John McKee drives for a layup.

Co-Captain Wayne Ibarolle sets for a jump shot.

Forward Mark Jones, ready to out-maneuver Jet Daryl Reed.

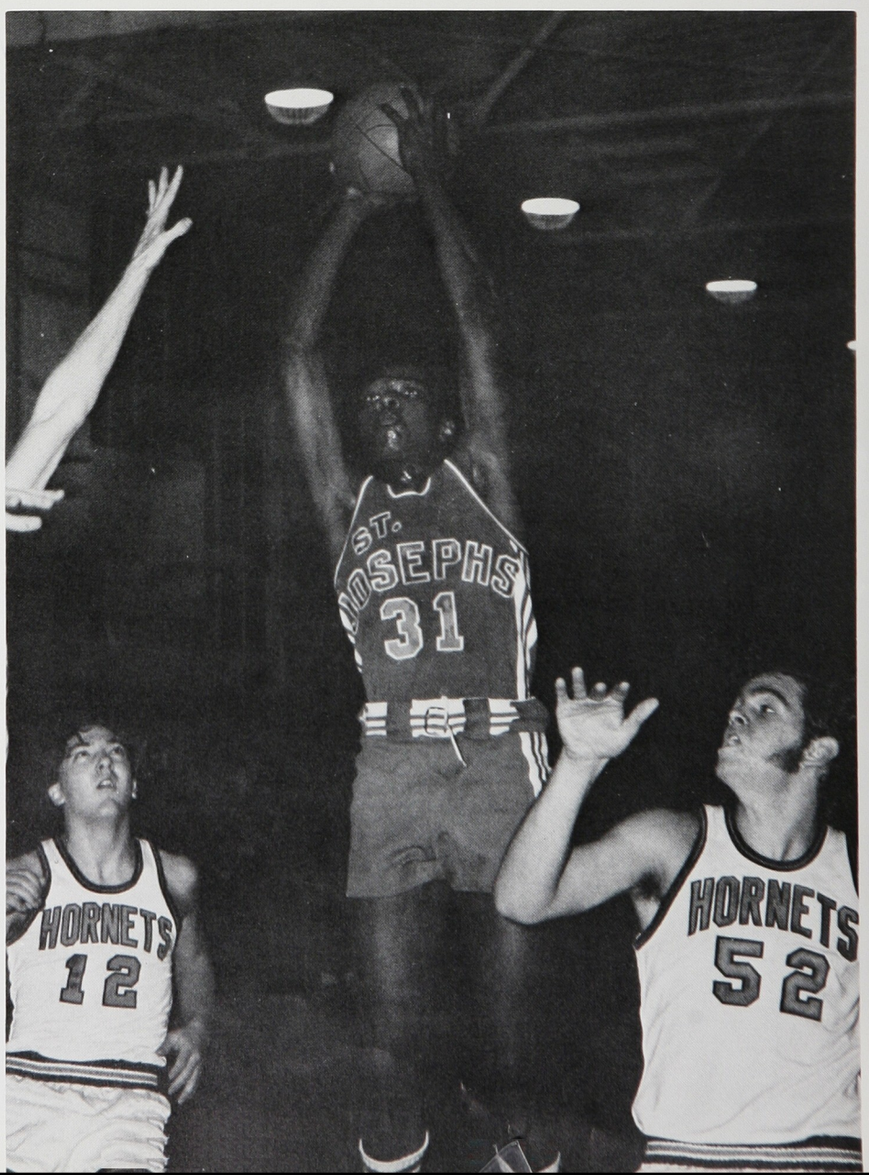

Top: John Duncan sets up to take a shot. Right: Henderson McDaniel of St. Joseph's shoots as Terry White and Wayne Ibarolle watch. Above: Bob Rhodes and John Holstein battle for rebound.

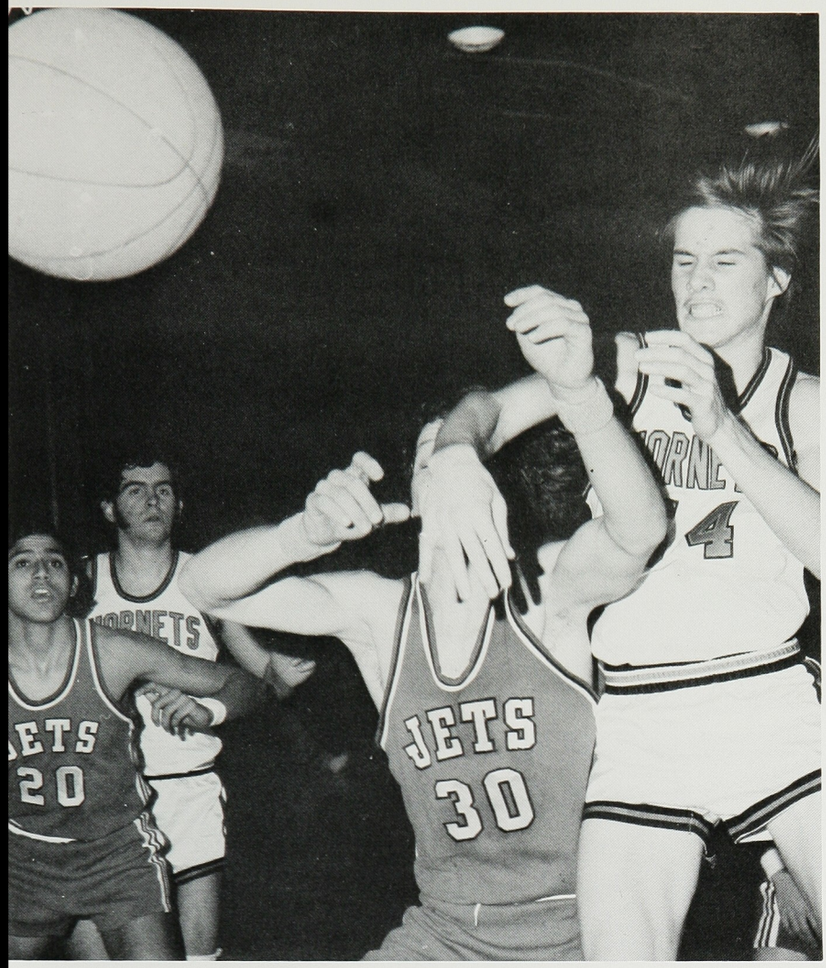

Dave Haber bats the ball out-of-bounds against Encinal.
Mark Jones guards Dino Quesada.

Varsity Basketball Team
Row one: (left to right) John Duncan, Mike Norton, Row two: Terry White, Co-Captain John McKee, Bob Rhodes, Dave McFann. Top row: Coach Rich Gamble, Co-Captain Wayne Ibarolle, Mark Jones, Enrico Trabattoni, Dave Haber. Missing: Jeff Vasquez.

Junior Varsity Improves

Frosh Show Promise

Coach Gary Fenstermaker's Junior Varsity Basketball team showed great improvement during the 72-73 season.

Alameda's club, paced by a fine mixture of juniors and soph's won eight games during the campaign. Seven additional losses by five points or less marred what could have been a super season.

Sophomore Jack Healy paced the scoring during the year with a 13 point per game average. Healy's top performance came in the first San Leandro game when he scored 26 points on 13 of 18 field goals in a narrow 59-55 win.

Junior Todd Wilcox started at the other forward and showed promise for next year with some outstanding rebounding.

Brian Boerman, a 6'7" junior manned the center spot most of the year, while soph Gene Sonido and junior Dave McFann handled the guard duties.

Other players included juniors Jim Moore, and Rick Page, and sophs Joe McCllelan and Ken Baker.

Victories in A.C.A.L. competition came against Encinal, San Leandro, Pacific, and DeAnza. Heartbreaking losses were at the hands of San Leandro, 63-61 in four overtimes, El Cerrito 45-43, and Berkeley 66-59.

During the pre-season two losses were by one point, two by two points, and one by three points.

The Frosh team under the direction of Coach Dave Svendsen won two games. Top players included Chris Limberis, Ron Arnerich, and Mike Souza.

1972 Frosh Basketball team Left to right, Row one: Gary Veasy, Ron Arnerich, Chris Limberis, Mike Souza. Row 2: William McCollum, Don Laviolette, Joe McMahon, Scott Schanazo, Coach Dave Svendson. Row 3: Dave Smulyan, Joe Gaidosh, Larry Garrettson, Joe Sonido. Row 4: Ray Quintana, Tony Vacca, John Klune. Row 5: Keith Gimlin.

Ron Arnerich jumps for tip-off.

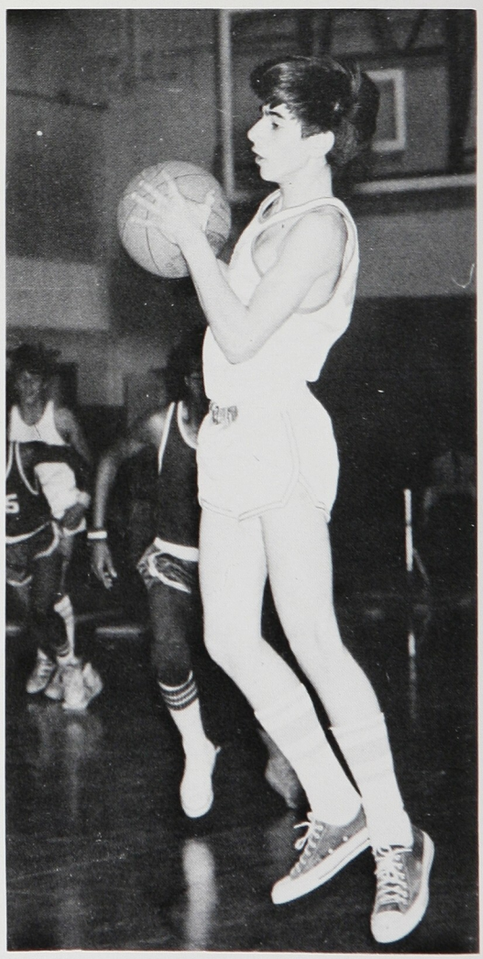

Tony Vacca receives pass from teammate.

J.V. Basketball team from left to right, Row one: Gene Sonido, Rick Page, Rob Mcgowan, Ken Fong. Row two: Joe McClellan, Tod Wilcox, Jack Healy, Dave Young. Row three: Jim Moore, Brian Boerman.

Todd Wilcox, Brian Boerman, and Dave McFann shown against Kennedy.

Rick Page scores on a lay-up, as Ken Baker watches.

Dave McFann rebounds.

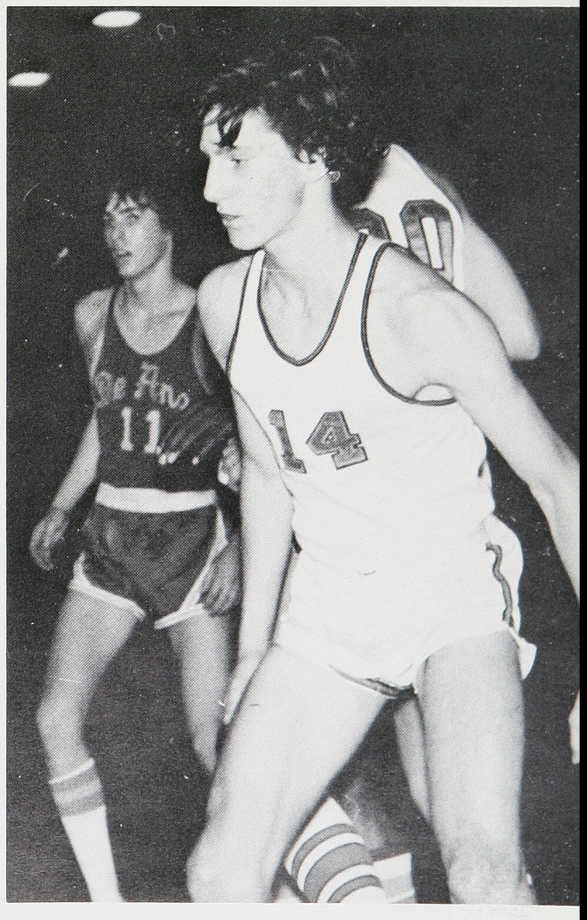

Jack Healy.

Varsity Baseball Successful

Alameda High's Varsity Baseball Team, despite the fact it was loaded with juniors, jumped off to a quick start on the way to a winning season.

Coach Bernadou started five juniors most of the season. They included third baseman Bob Rhodes, shortstop Dave McFann, center fielder Dave Young, and right fielder Gordy Olson. Catchers Don Ratto and Del Laviolette rotated behind the plate.

Senior righthanders Chris Pickard and Mickey Apodaca started most of the games on the mound while junior Terry White was the top relief pitcher.

Other starters included seniors Brian Nielsen at second base and John Mckee in left field. Other players who aided the Hornets success were seniors Russ Sabatini and Ron Sonido and juniors Ash Crooker, Kevin Merritt, and Craig Laguillo.

The Hornets swept the preseason with wins over Sunset, St. Elizabeth, Dublin, and Oakland High.

Chris Pickard pitches against Sunset.

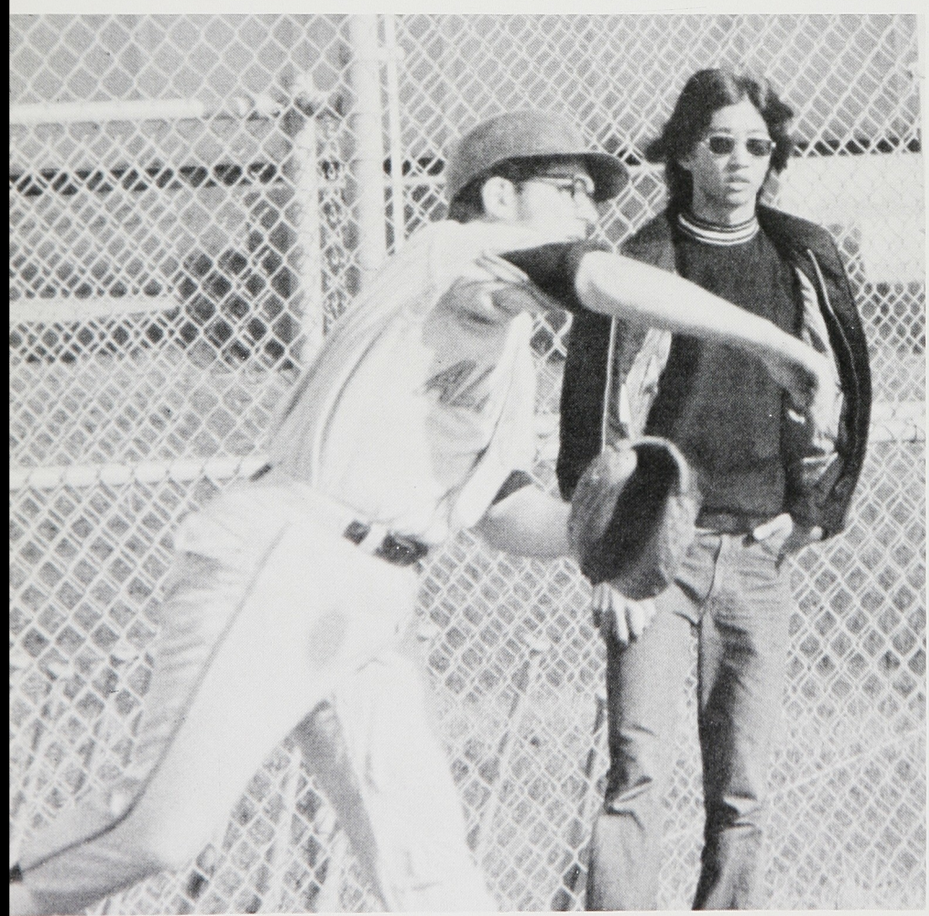

Don Ratto warms up before game.

Dave Young scores a run against Sunset.

1973 Varsity Baseball Team (left-right): Row 1: Ron Sonido, Gordon Olson, Craig Laguillo, Ash Crooker, Bob Rhodes, Dave Young, Row 2: Chris Pickard, Russ Sabatini, Brian Nielsen, Kevin Merritt and Don Ratto. Row 3: Coach Bernadou, Dave McFann, Bill Neal, John McKee, Mickey Apodaca, Del Laviolette, and Terry White.

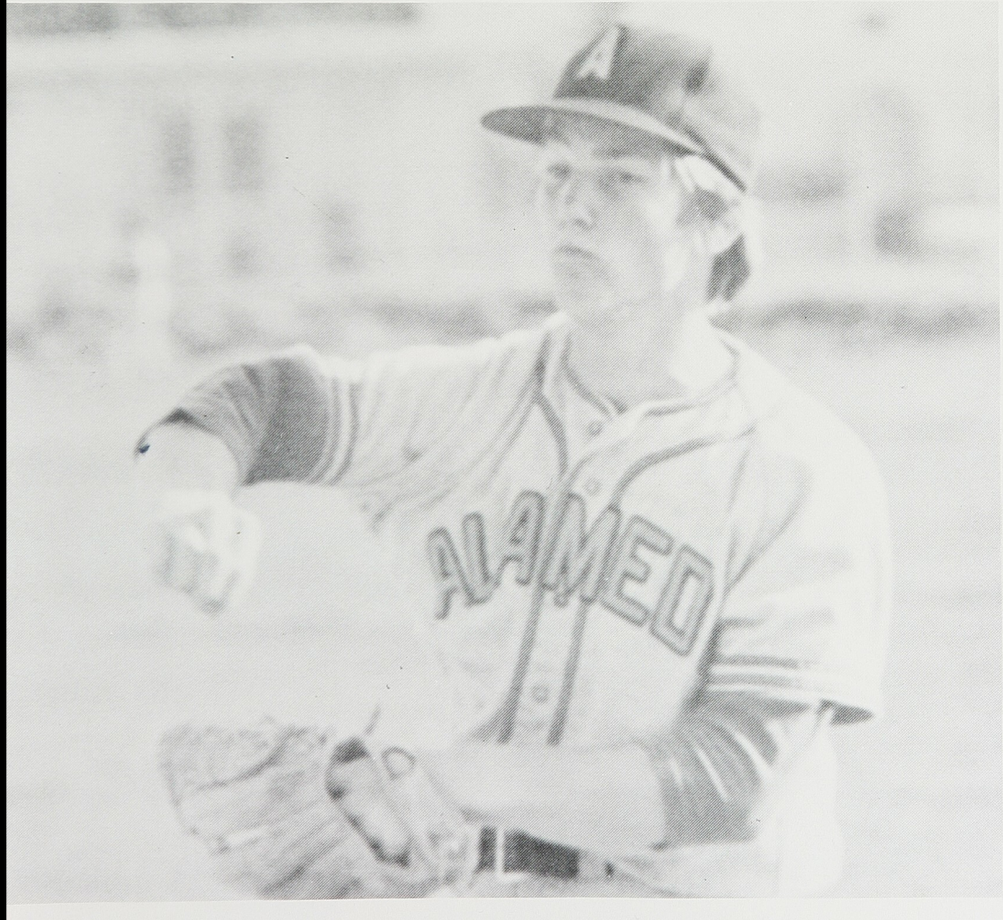

Brian Nielsen throws to first.

John McKee watches ball after scoring.

Kevin Merritt makes a put-out.

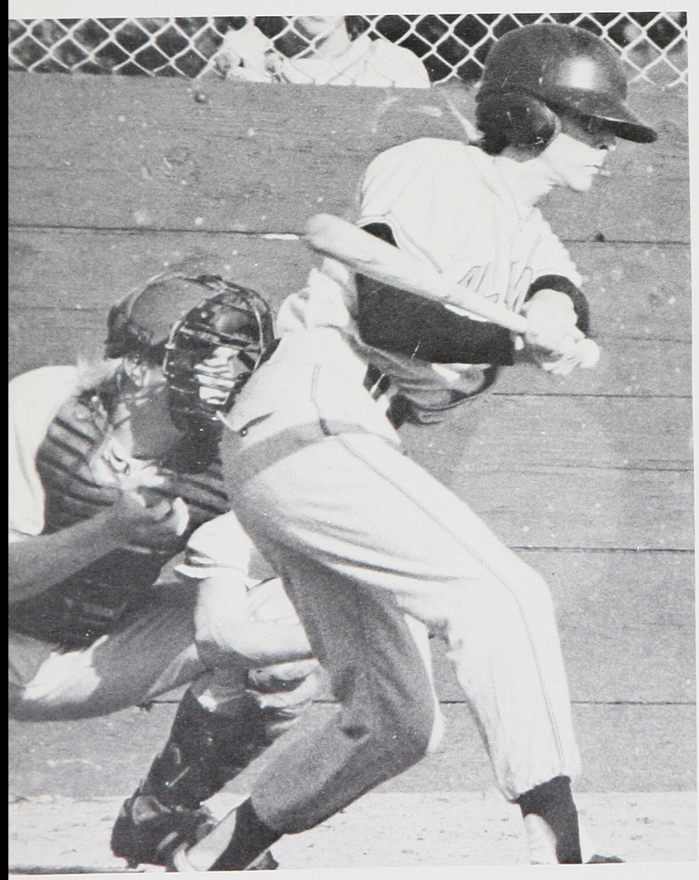

Gorden Olson bangs out a single.

Dave McFann throws out a runner.

Above: Brian Nielsen gets the throw too late.
Below, right: Rock Rhodes trots around the bases on game winning home run.
Below, left: Coach Bernadou discusses ground rules before Sunset game.

J.V. Baseball Team Pulls Surprises

Alameda's J.V. baseball team pulled many surprises during the season under the direction of Coach Rick Gamble.

Heading the pitching staff were soph starters Harry Rogers and Gino Ilacqua. Relievers included Eugene Sonido, Mike Ikeda, and Tim White.

Harry Hartman (1B), Ray Bertolino (2B), Bob Gobble (SS), and Mark Ironside (3B) were the top infielders. Ken Gilmore behind the plate, and outfielders Dave Munoz, Eugene Sonido, and Tim White also were starters.

Ray Bertolino throws to first base.

Harry Rodgers pitches with good team determination.

1973 J.V. Baseball Team (left-right): Row 1: Bob Gobble, Eugene Sonido, Gino Ilacqua, Dave Munoz, Stan Wingate, Steve Taddei. Row 2: Bill Treichler, Harry Rogers, Mark Ironside, Judge Landis, John Larson, Brent Gibb, Row 3: Coach Rick Gamble, Sal Sedillo, Ken Gilmore, Tim White, Harry Hartman, Rich Higgins, Ray Bertolino, Mike Ikeda.

Frosh Show Surprise Strength

Coach Ed Angle's Frosh Baseball team showed surprising strength this season.

Pitchers Ray Quintana and Mike Cooper and outfielders Dennis Reagen and Jim Mavrogianis were outstanding all year.

Other top players included Mike Souza, Brett Conners, Joe Sonido, Toby Chavez, and Rusty Bailey.

Third baseman Mark Ironside throws out a runner in the Dublin game.

1973 Freshman Baseball Team

Catcher Ken Gilmore fires a perfect peg to second base.

Eugene Sonido slides across home plate to score a run against St. Elizabeth.

Spikers Coast to Winning Season

For the third time in four years the Alameda Varsity Track team finished the dual meet season with a winning record.

Coach Bill Thompson and assistants Mike Kern and Gary Fenstermaker have molded together a successful program.

Top varsity performances came in the field and distance events. Dickson Schneider and Dave Haber both surpassed the previous school record in the Triple Jump. Quentin King and Dave French also did fine jobs in the event. Schneider also topped the Long Jumpers and Haber led a one-two punch in the High Jump. Mike Vacca was the other top high jumper.

Other outstanding men in the field events included John Diola in the Pole Vault, Mark Berlin and Larry Plummer in the Discus, Plummer, Ken Kruichak, and Mark Dorfman in the Shot Put.

Angelo Martinez headed a strong group in the distance events that also included Barry Smith, Paul Breitkopf, Jim Ortez, and Mike Norton.

Todd Wilcox, despite a slow start because of injuries, topped the sprinters. Jim Peirce performed well in the Middle Distances, and Haber and Diola handled the Hurdling chores.

Joe Damele proved to be one of the best weight men on the varsity.

Above: Larry Plummer prepares to heave the Shot.
At right: Todd Wilcox, the Hornet's top sprinter, anchors the relay team.

Peter Ryan racing to win against DeAnza.

Paul Breitkopf comes off final turn in two mile event in which he finished second.

At Right: Mark Dorfman heaves the Shot Put.
Above: Jim Peirce ran both the 440 and 880 for the varsity.

Angelo Martinez pulls away from teammate Jim Peirce.

Bob Foster approaches the Long Jump pit.

1973 Varsity Track Team (left to right): Row 1: Steve Coustier, Dave Haber, Ken Kruichak, Mark Dorfman, Brian Boerman, Dickson Schneider, Peter Ryan, Jim Peirce. Row 2: Mark Bond, Larry Plummer, Dave French, Dave Miller, Lee Reynolds, John Warren, Mike Norton, Dennis Derieg, Row 3: John Bonino, Mark Berlin, Mark Simmons, Mike Vacca, Quentin King, Cris Vinluan, Paul Breitkopf, John Diola. Row 4: Joe Damele, Dan Mills, Angelo Martinez, Jim Ortez, Barry Smith, Bob Foster, John Buitrago.

John Diola wins the pole vault.

Dave Haber leads in the low hurdles.

John Warron runs in meet against DeAnza.

Quentin King makes his final long jump.

B Track Develops Future Stars

Frosh Ron Arnerich races to victory in 100 yard dash.

Alameda High's B Track team, composed of mostly sophomores and freshmen, completed an encouraging season. The team is coached by Mr. Thompson, Mr. Kern, and Mr. Fenstermaker.

The B team works out with the Varsity and competes in dual meets run in conjunction with the varsity.

Outstanding performances were turned in by soph Mark Simmons in the 440, and Norman Jenson in the 440-880 races. Both should be top varsity runners next year.

Chris Warren and Dan Mills turned in good times in the Mile, while Mills and Dave Acosta topped the Two Milers.

Mike Roodvoets heads the field events. As a soph, he was the best in both the Shot Put and the Discus. Bill Dodge and Jack Healy performed well in the Triple Jump and Pole Vault.

Junior Dave French leaps into the pit in the Long Jump event.

Above: Glen Farrington pulls away from competition in the San Leandro meet. At Right: 1973 B Team, Row 1: Dennis Kreiss, Joe McClellen, Dave Acosta, Ron Arnerich, Randy Burke, Harold Zecher. Row 2: Rick Baber, Norman Jensen, Don Brownson, Mike Roodvotes. Row 3: Dave Sabo, Tony Miller, Ron Moore, Steve Reitz, Keith Van Sickle, Chris Warren, Dean Lawrence. Row 4: Bill Dodge, Kent Yamawaki, Dan Thompson, Steve Mullen, Dale Otis, Glen Farrington.

Mark Simmons puts all his effort into race against San Leandro.

Norman Jensen closes in on St. Mary's runner in 880.

Swimmers Battle Encinal for Title

Andy Candelario gives a satisfied smile.

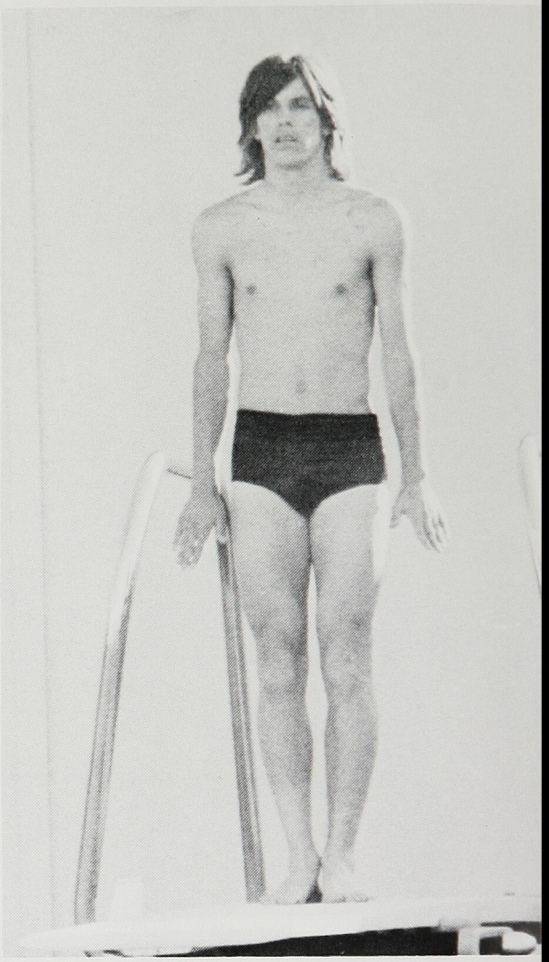

Robin McGowen prepares to dive.

Above: Alameda diver demonstrates unusual form.
Left: Aaron Placourakis, ready to swim.

Under the direction of Coach Ash Jones, the Hornet Varsity Swimmers finished with another winning season.

Lee Noble, Aaron Placourakis, Paul Steele, and Bill Ward were the top freestyle swimmers. Senior Andy Candelario and soph Rich Firpo topped the butterfly, while Bill Ward headed the backstroke.

Other top individuals were Carl Lundgren in the breaststroke, Dennis Lopes in the individual medley, and Rich Richards and Rob McGowan on the diving board.

Encinal proved the toughest competition during the A.C.A.L. dual and league meets.

1973 Varsity Swim Team (L-R) Row 1: John Jacobs, Grant Wilson, Woody Kinsley, Ted Mattaffy, John Placourakis, Dave Townsend. Row 2: Mark Williams, Andy Candelario, Bill Seagren, Rob McGowan, Rich Firpo, Bob Follrath, Steve Littlejohn, Ken Coffin, Row 3: Paul Steele, Eric Reichert, George DeBouer, Aaron Placourakis, Jess Pawlak, Carl Lundgren, Louie Schroeder, Don Hill. Row 4: Bill Whitton, Rick McKenna, Bill Ward, Lee Noble, Jared Pinegar, Scott Bonilla, Rich Richards, Coach Ashley Owen Jones. Not Shown are: Paul Gronner, Rick Hook, and Dennis Copes.

Right: Diver Steve Little john rests up for competition.
Above: Andy Candelario swims the Butterfly in meet against Pacific.

a.h.s. Golfers

Strongest Ever

Coach Stretch Pearson called the 1973 Golf team "the best ever at Alameda High. He wasn't wrong.

The Varsity breezed through the regular season undefeated. Led by transfer student John Snopkowski the Hornets vied for the Northern California Championship at the end of the season.

Topping the team with consistency and low scores were Snopkowski, four year lettermen Mark Merrigan, Greg Schweitzer, and David May.

Jim Cox, Jon Richardson, Vince Piro, and Mike Sanchez also proved to be top-flight golfers.

Early in the season the Golfers finished fourth in the Concord Invitational Tournament.

Vince Piro chips onto the green.

Above: Greg Schweitzer tees off on second hole.
Right: Mark Merrigan drives toward fairway.

Golf team, top row: (left to right): Jim Cox, Mike Sanchez, Mark Merrigan, John Richardson, and Phil Krause. Row 2: Ron Carson, Ken Erdahl, Mike Greenberg, Dave Sharp, John Purcell, and Vince Piro. Row 3: Bruce Chambers, Frank Theiman, Randy Ratto, Scott Kriens, and Vince Piro. Row 4: Brad Spier, Frank Piro, Jeff Jennings, Jim Harre, David Mann, and David Gates.

Right: John Purcell gently swings his club.
Above: Jimmy Cox drops the putt.

1973 Tennis Team (left to right) Row 1: John Lee, Jeff Sandifer, Glenn Fong, Ed Kofman, Steve Valencia. Row 2: Bill Aquino, Ed Huie, Rich Craig, Mike Buettner, Robbie Silverman, Cliff Henderson, Bob Lack, Missing are: Ron Lucky and Ralph Ingram.

Junior Ron Lucky serves.

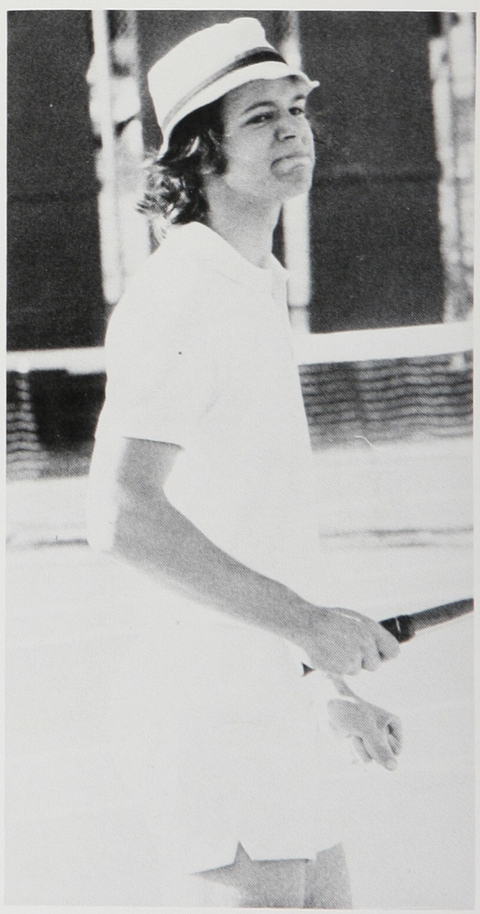

Mike Buettner will beat them yet.

Tennis Team Serves them Up

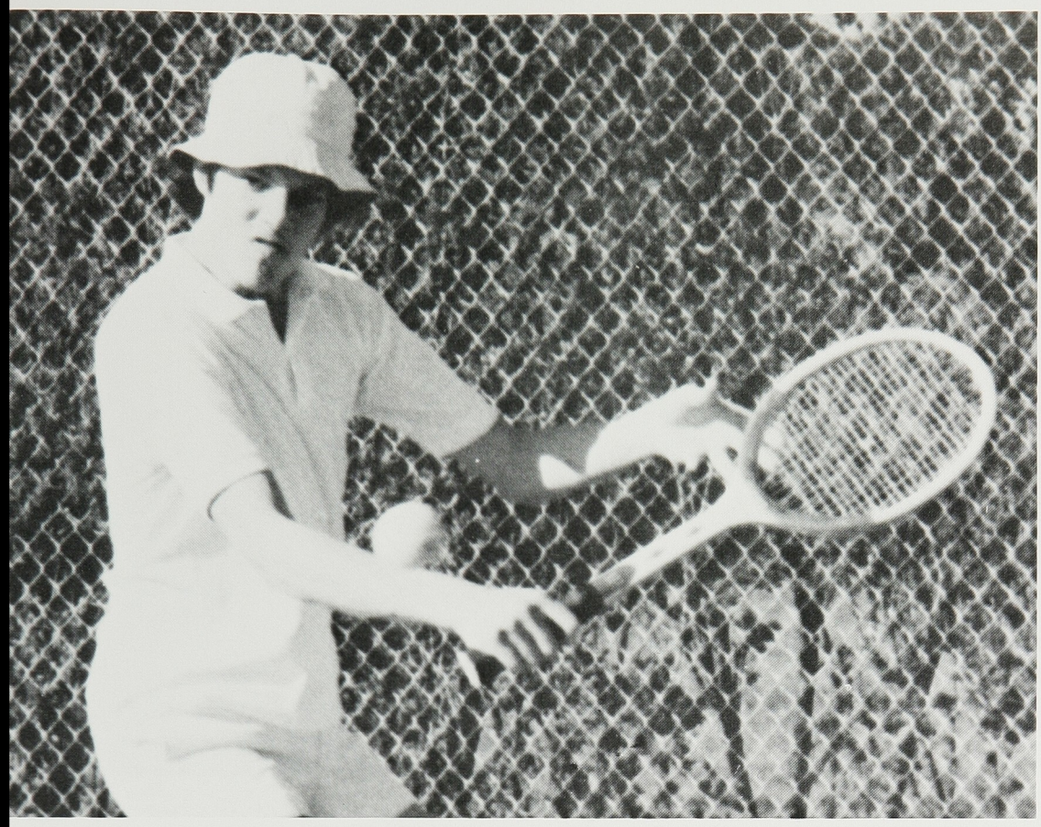

Robbie Silverman eventually wins tennis match!

For the fifth straight season the Alameda High Tennis team won more matches than it lost. The Hornets finished fourth in A.C.A.L. competition and dominated the non-league action.

Mr. Rich Terrell and Mr. Lee Standford shared coaching duties. Topping the singles performers was junior Ron Lucky. Lucky lettered for his third year and played the number one spot all season.

Juniors Robbie Silverman (#2) and Bob Lack (#3) were consistent winners. Other singles players included junior Steve Valencia, and seniors Rich Craig and Glen Fong.

Doubles competition featured Mike Buettner and Ed Kofman as number one, and Ed Huie and John Lee as second team.

Junior Varsity singles players were Bill Aquino, Jeff Sandifer, Cliff Henderson, and Ralph Ingram.

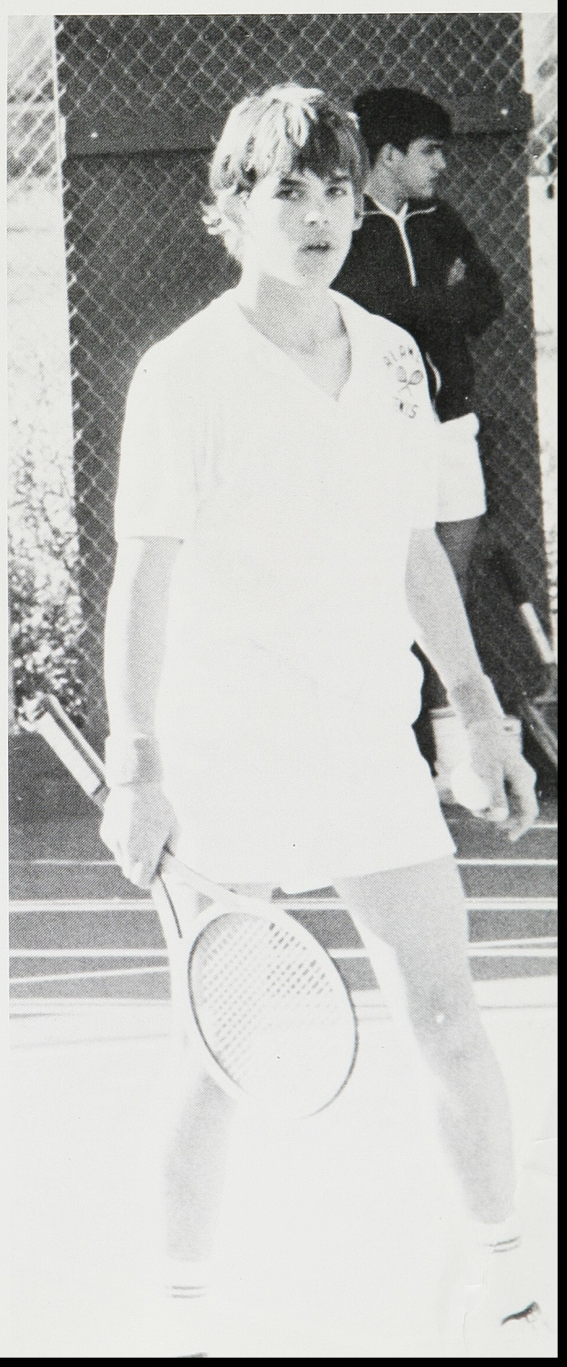

Right: Ron Lucky, prepares to play.
Above: Coaches Terrell and Stanford discuss the tennis match.

Above: Swim Team is ready for Berkeley High.

Below: Swimmer Julie Lopes.

Varsity Girls' Swim Team 1972

The Girl's Swim Team season opened at the start of school and ended just before Thanksgiving. At the end of the season they had won 6 out of 9 of their meets.

This year's team was comprised of 55 members including four divers. The divers were Linda King, Nancy Nelson, Mariella Pacosky and Donna Reitsma. These girls kept the meets alive with their works of Art.

Three new records were established for A.H.S. Setting the records were Janet Gulbransen and Rene Dickerson, in the 100 yard medley, 100 yard breaststroke and the 25 yard butterfly.

Co-captains for the team were Janet Gulbransen and Laura Nelson. With the help from these girl's the team held a swim-a-thon. Raising money for the team's new swimming suits.

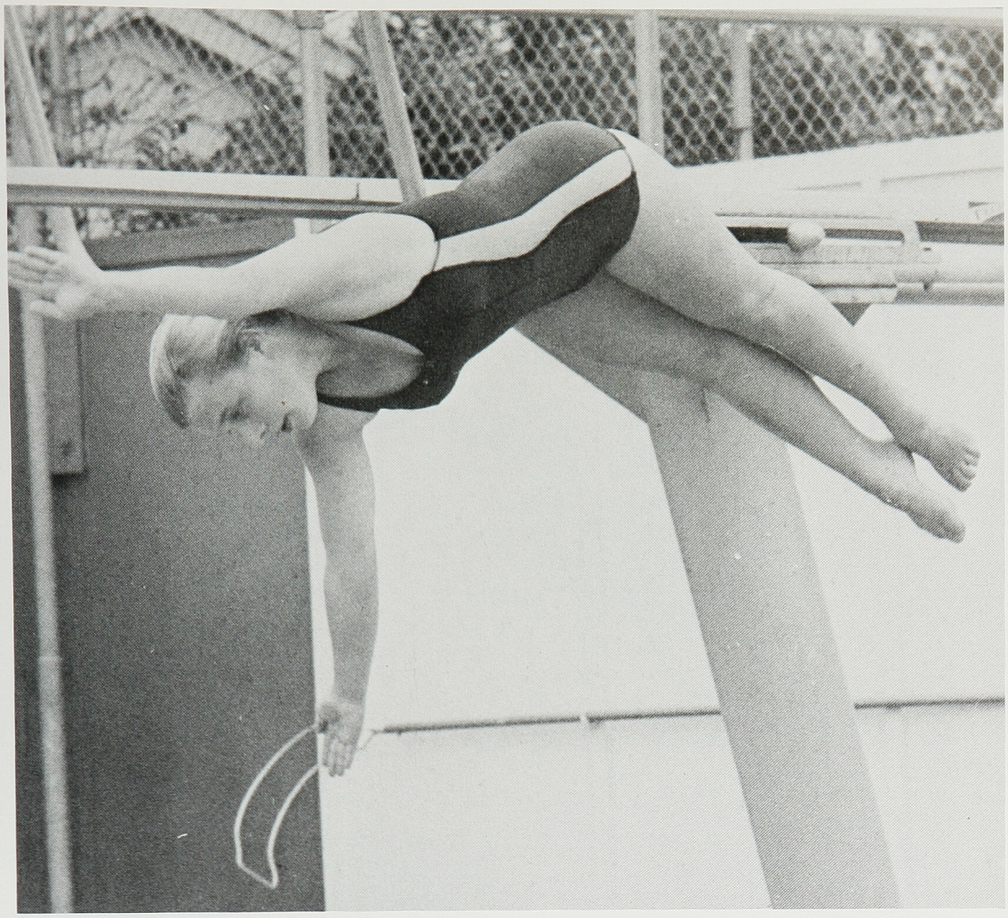

Nancy Nelson shows diving form in meet against Encinal High.

Barbara Schacht swims free style to finish line.

Girls' Swim Team, left to right, bottom to top: Row 1: Donna Reitsma, Sue Santel, Nancy Fairfield, Barbara Lowry, Nancy Nelson, Cindy Cross, Barbara Whitton, Karen Barer, Britt Lundgren, Barbara Jacak, Cindy Morgal, Donna Souza, Julie Lopes, Karen Blom. Row 2: Laura Nelson, Carol Molnar, Barbara Schacht, Mary Martin, Doreen Harmola, Kathy Mitchell, Stephanie Conner, Kathy Cirmelli, Pam Placourakis, Janet Wilcoxon, Carol Glazier, Diana Souza, Terrie Phillips, Nancy Boerman, Bobbie Bowman. Row 3: Karen All, Linda Hagen, Beverly Follrath, Sue Brannan, Denise Bertson, Linda King, Kathy Kurkinski, Christy Larson, Melody Rankel, Mariella Pacovsky, Barbara Snopkowski. Row 4: Marianne Gamble, Ginger Nava, Deserii Nava, Mary MacDonnel, Joan Snopkowski, Janet Gulbransen, Rita Goodman, Terri Nutter, Lindsay Kayser.

Marilyn Eichelburger tiptoes to perfection.

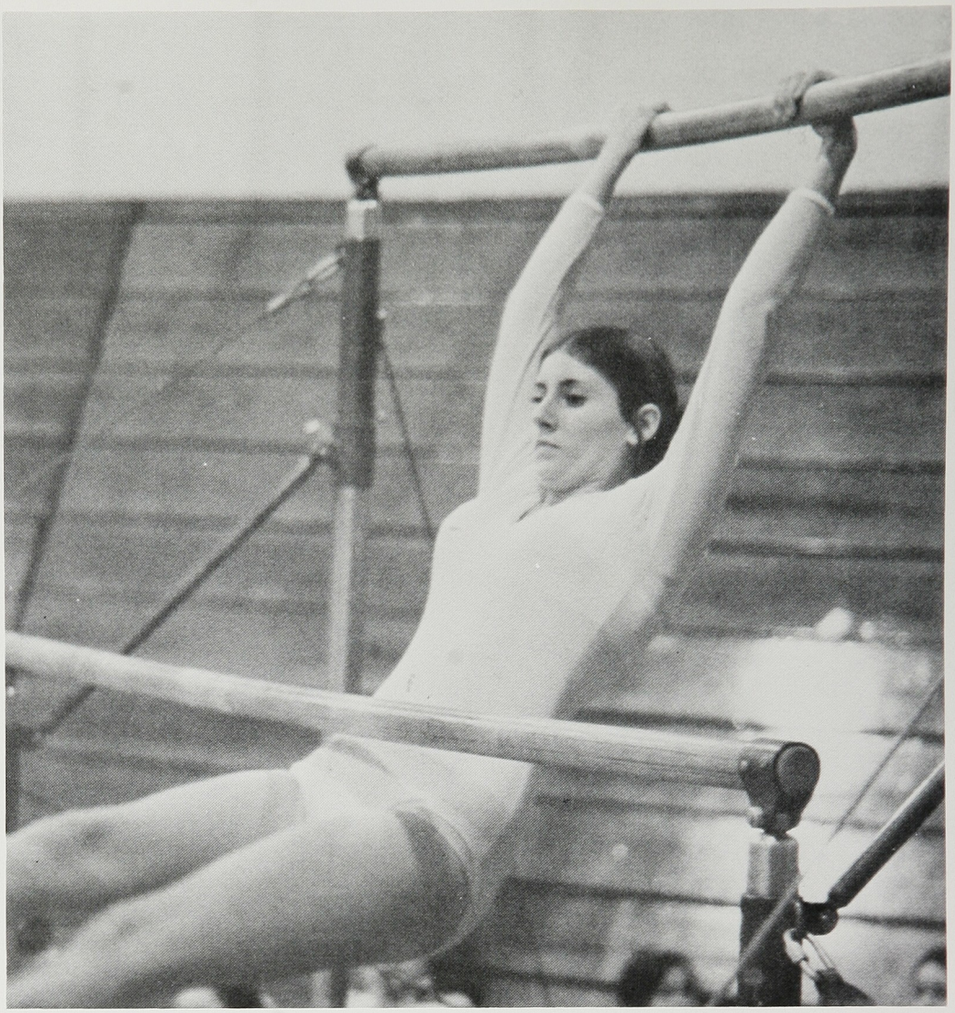

Pat Thomas competes on the uneven parallel bars.

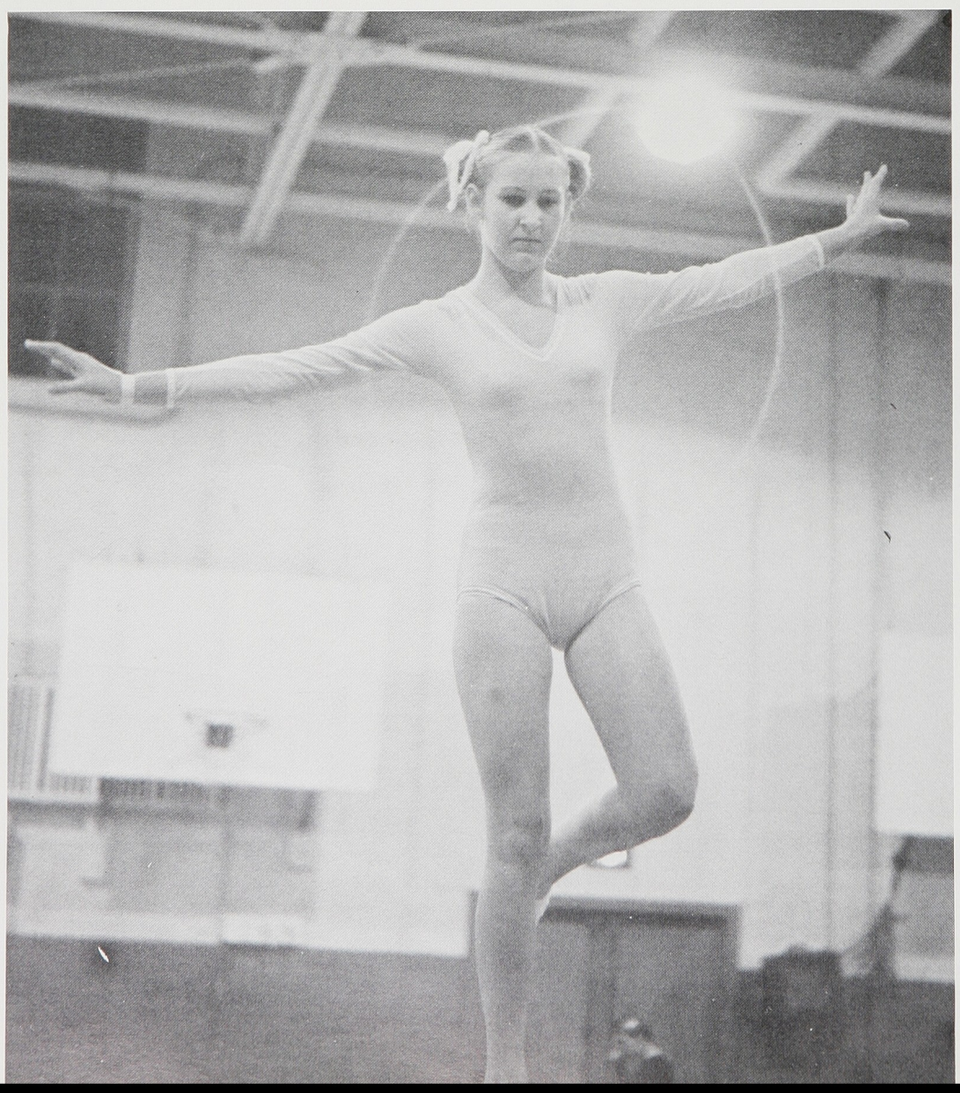

Above; Ellen Noble gracefully masters herself across the balance beam.

Left; Coach Carol Clymo checking over last minute preparations.

Gymnasts display their many talents.

Dayle Farina, gymnastics manager, helped the team get ahead.

Girls Have Best Season Ever

Having a picture taken isn't so easy.

In its third year under the coaching of Mrs. Carol Clymo, and with the added help of manager Dayle Farina, Alameda's gymnastics team has had its best season yet. Co-captains, Judy Broughton and Marilyn Eichelberger, led their team to victories against Encinal, Berkeley, Amador, and spurred them on to a third place in the Northern California Section II Compulsory Meet.

Returning veteran intermediates are Marilyn Eichelberger and Judy Broughton, who have each taken a 1st place all-around award in one of the Northern Calif. meets. Other intermediates who showed their graceful skills this year were Linda King and Karen Healy.

Outstanding novices were Kim Colerdark and Arlene Bernadino. Both should hope for more successful years. Connie Espinoza and Nancy Nelson did their job as publicity chairmen helping to encourage the team. Even with the "weirdos" at this time, Mrs. Clymo sees higher recognition for her team in the future.

Powder-Puff:

Babies 31 Mamas 19

Under the direction of coaches Jim Glazier, Ed Hagen, and Jerry DeLozier the Babies managed to beat the Mamas 31-19. While the coach of the Mama's Wayne Ibarolle, applied all his talents but unfortunately to no avail.

Top shooters for the Babies team were Soph co-captain Diana Souza and Frosh Mary Sherman. Diana Lawrence led her team in rebounding while April DeCelle showed remarkable playing and shooting ability.

At half time refreshments were served by the A.F.S. Committee, a 16 piece pep band and a routine done by Harry Hartman, Steve Littlejohn, Bob Follrath, and Mark Ironside highlighted the break. Announcing was Robbie Rattoe.

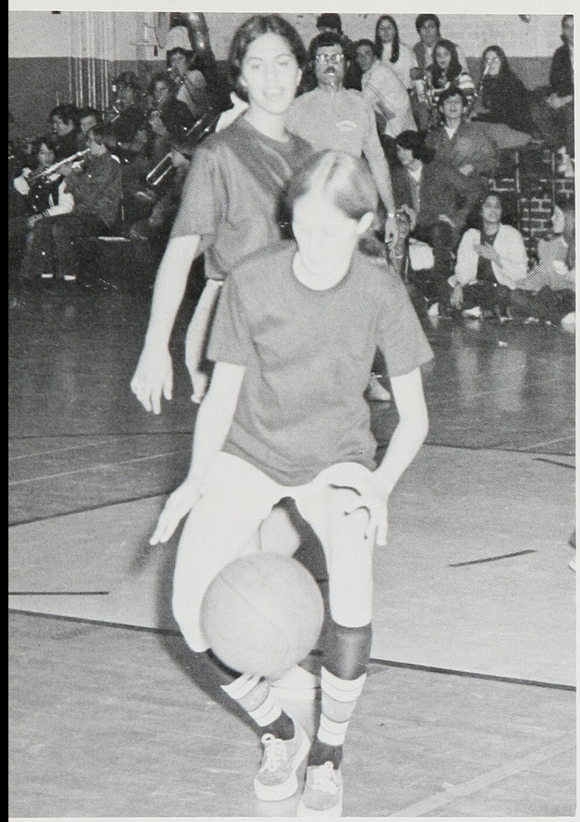

Gina Wilburn of the Mama's takes control of the ball.

Above: Kathy Kurlinski and Diana Souza struggle for possession of the ball,

Below: The Mama's team bench cheers after a basket.

Spring Rom-Pon line for Powder-Puff basketball?

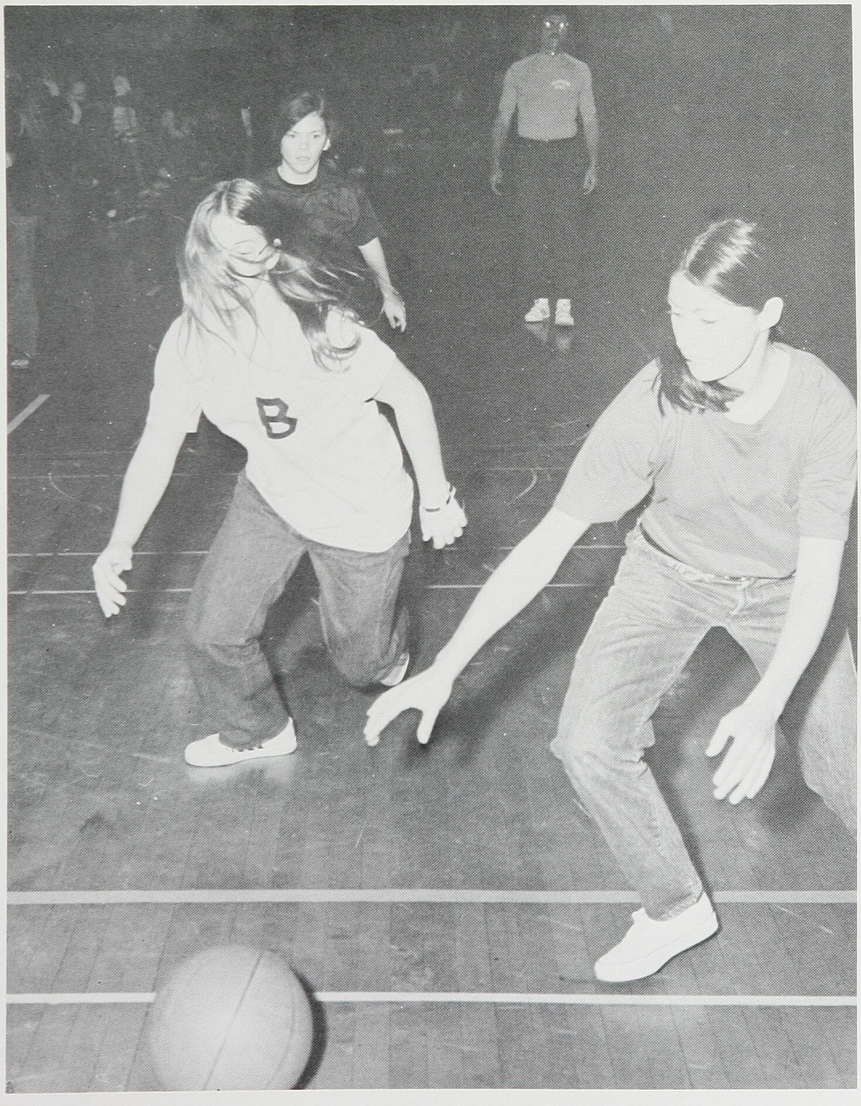

Joan Snopkowski and Yolanda Belmares go after loose ball.

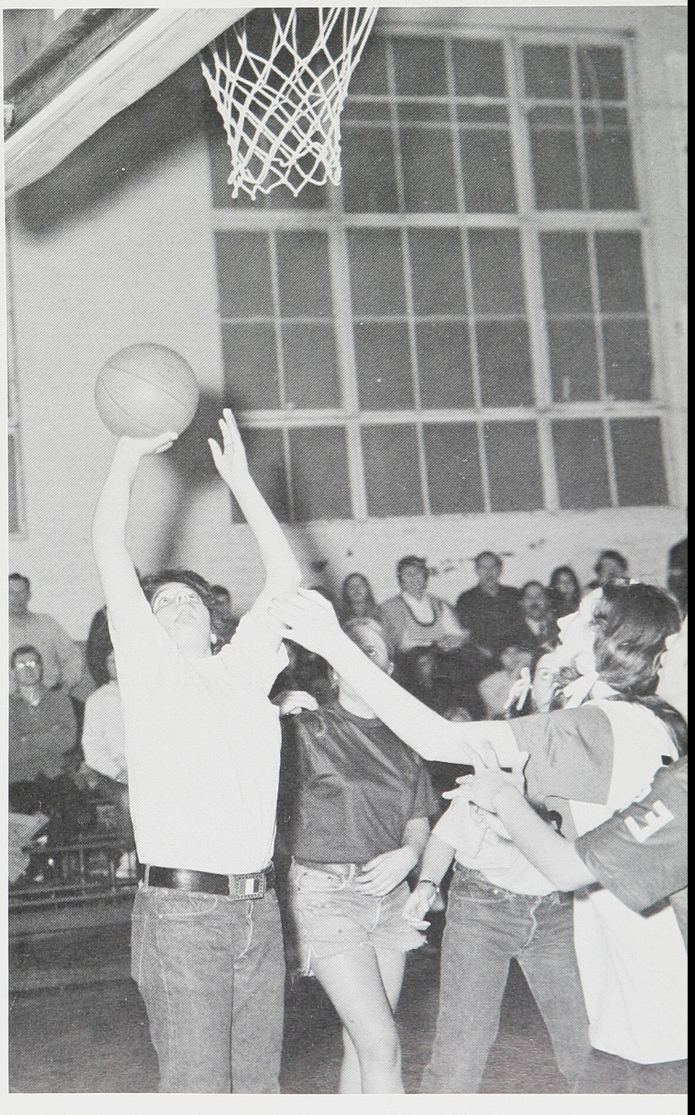

Diana Souza, of Babies, goes up for a jump shot.

We shall return; and it will be to
find a different school from that
which now we know;
But only in appearance 'twill be so.
That which has made it great,
not left behind,
the same school in the future
shall we find.

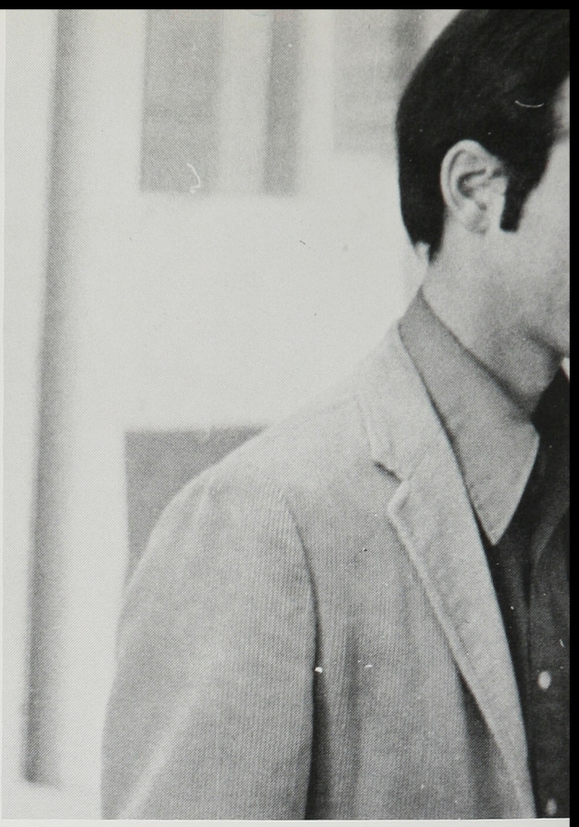

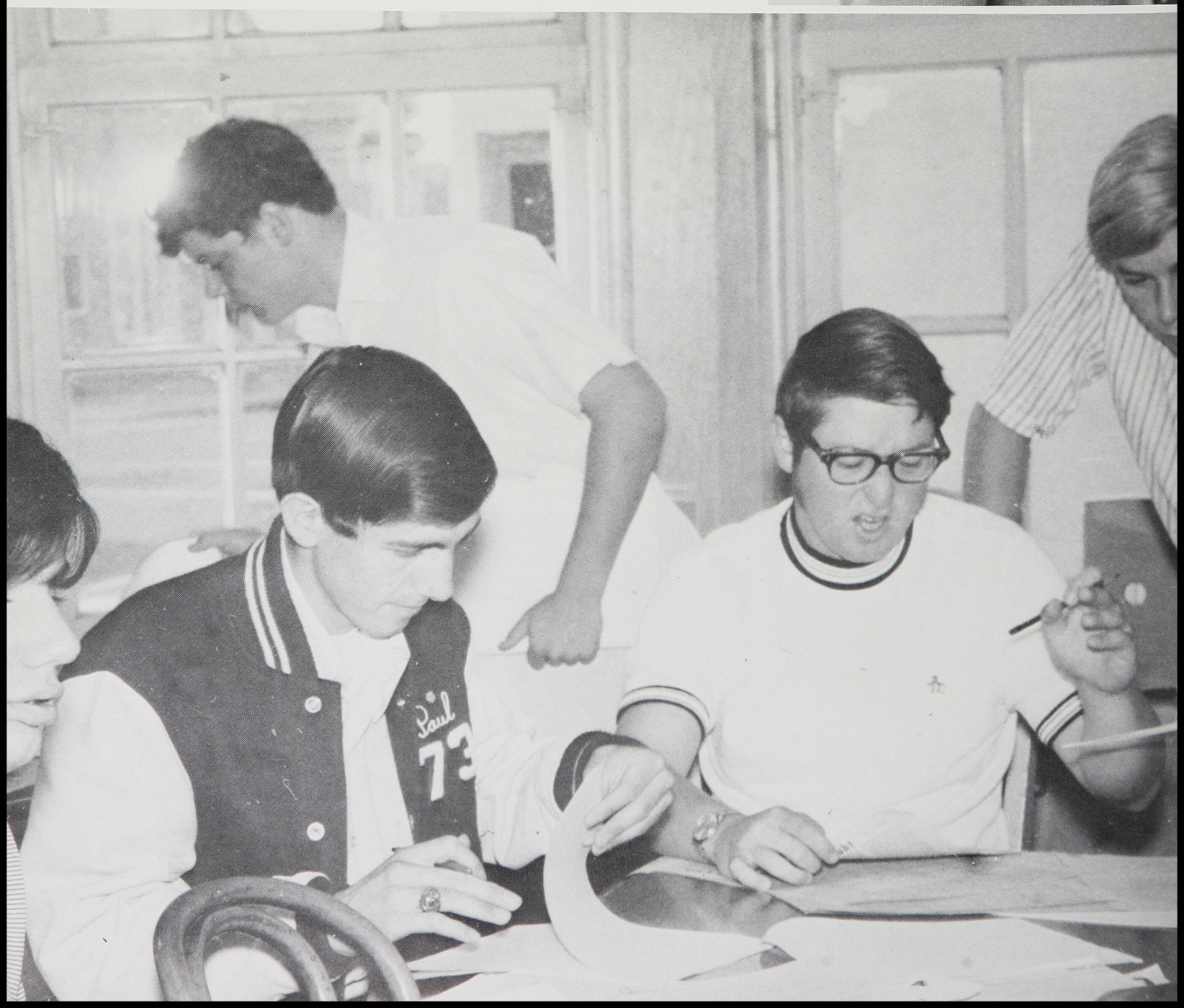

faculty

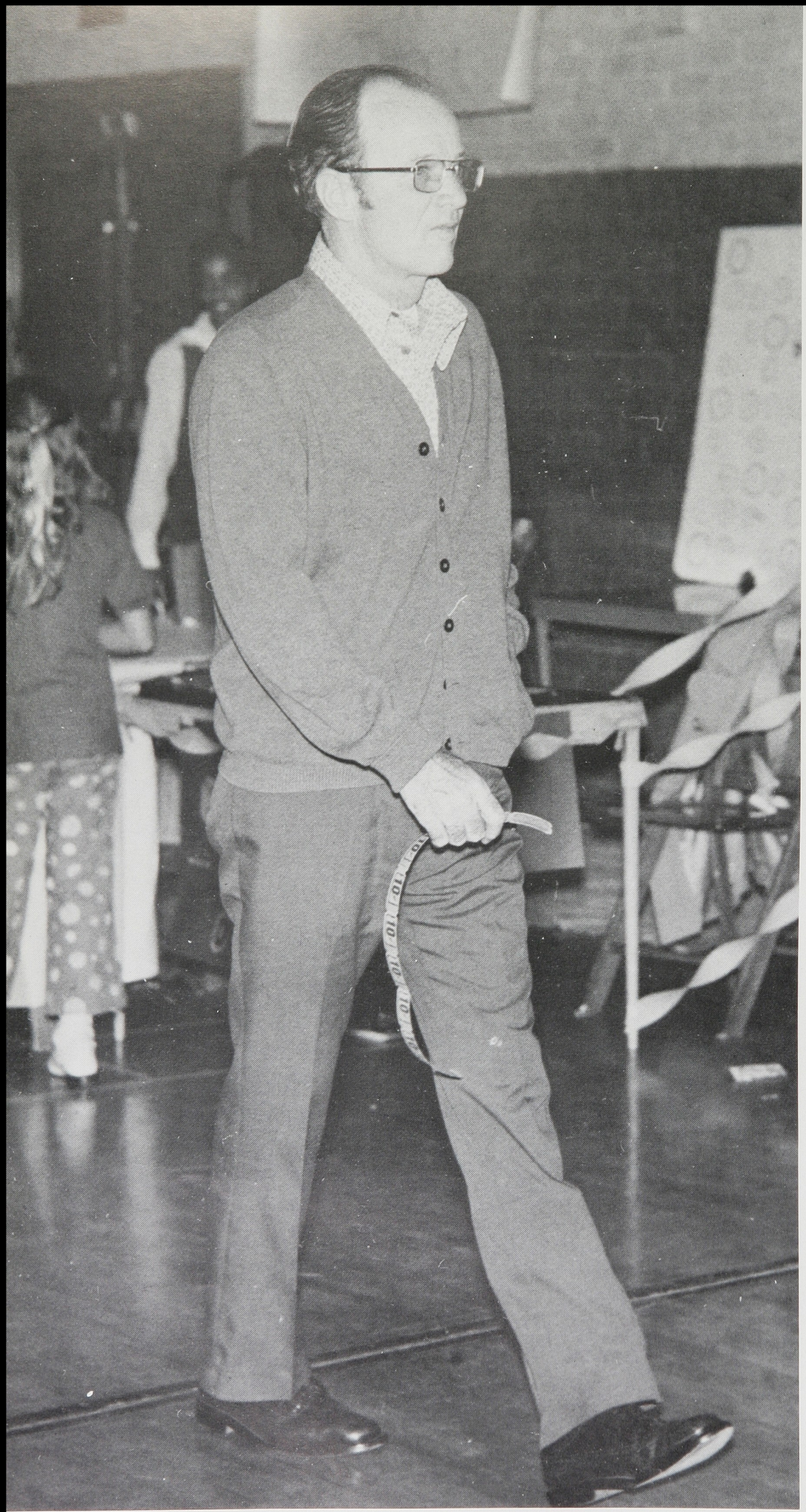

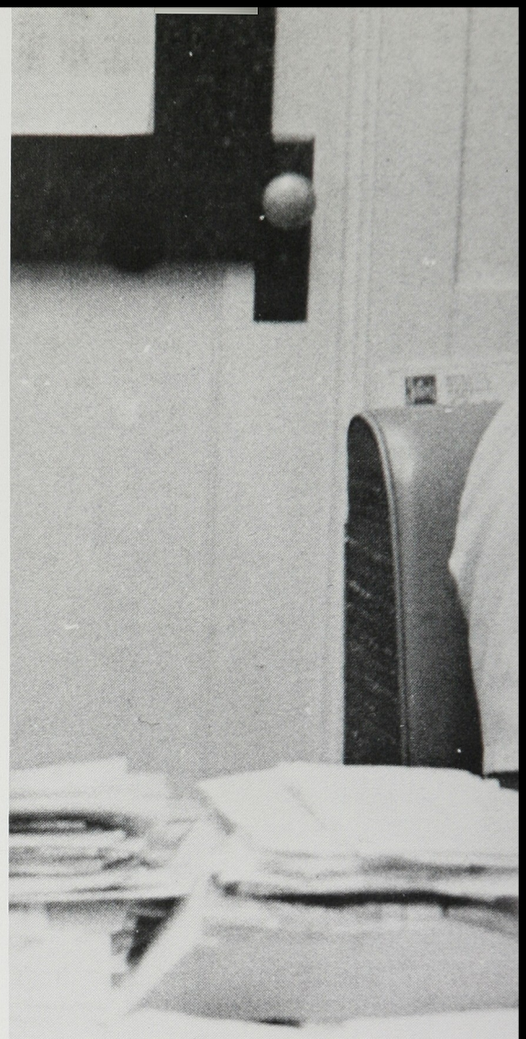

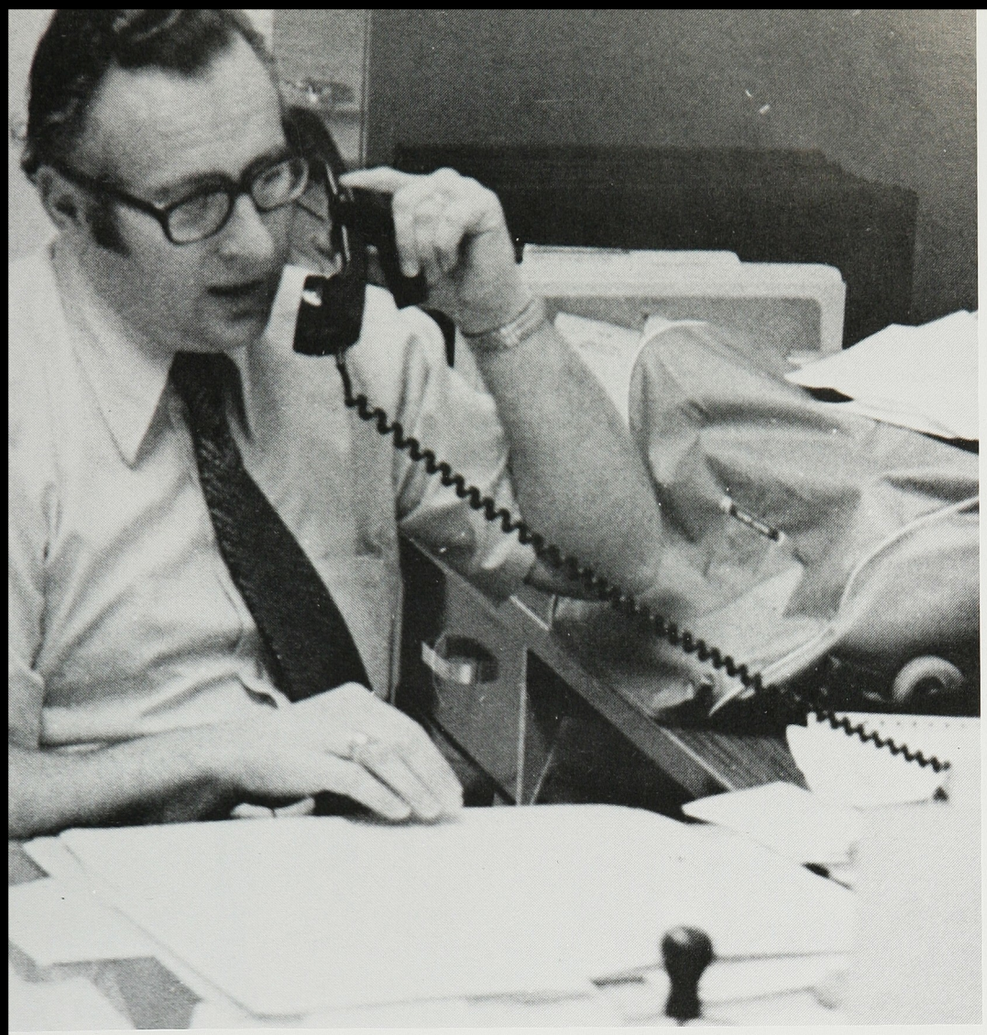

Price Directs ahs Staff

Clockwise: Mr. Price, Mr. A. Cooper, Mr. Conner, Mrs. Hoeksema.

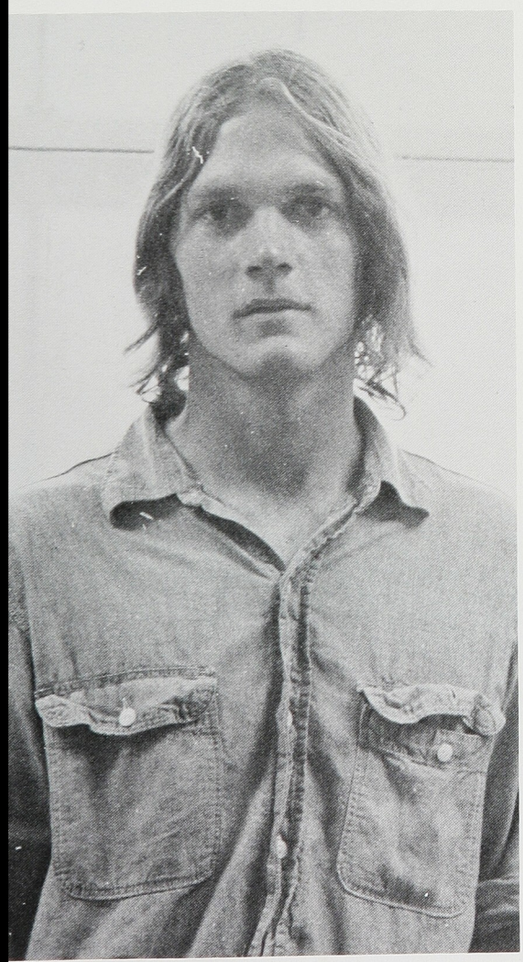

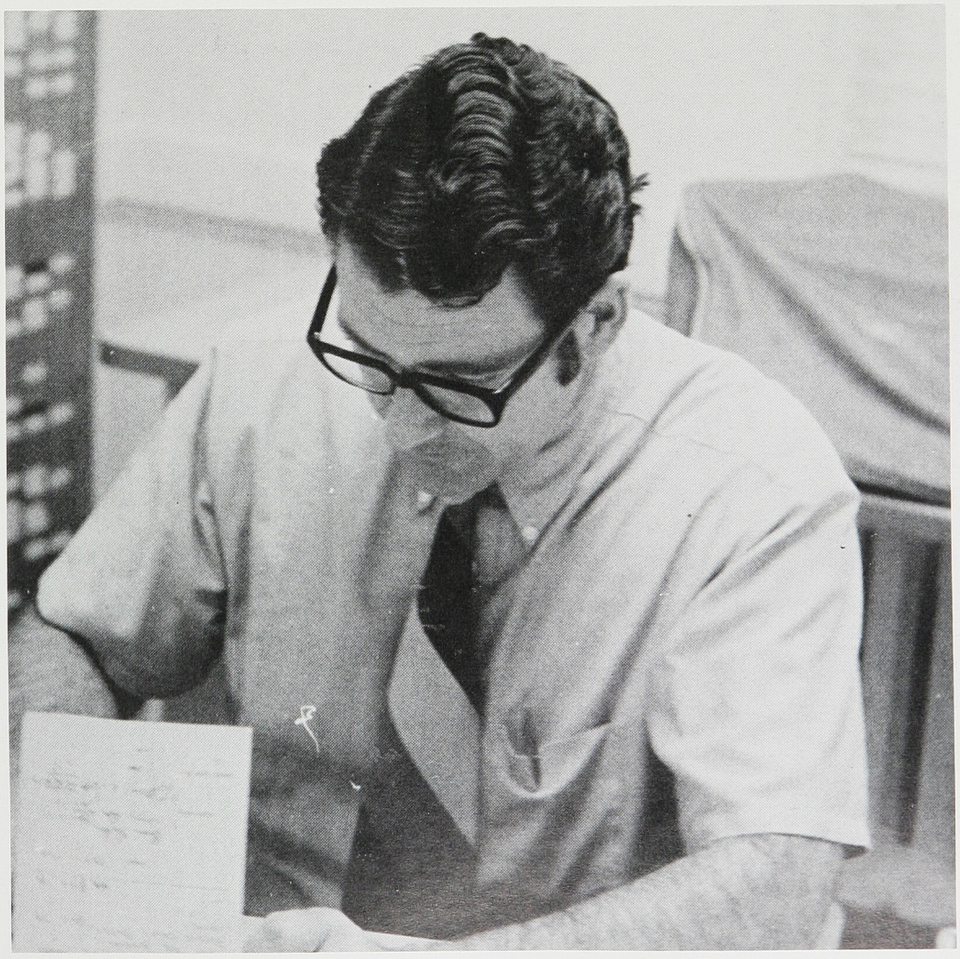

Counselors Assist Students With Problems

Clockwise: Mr. Thompson, Mrs. Tham, Mrs. Lewis, Mrs. Kiewlich, Mr. Bartley, Mrs. Porter.

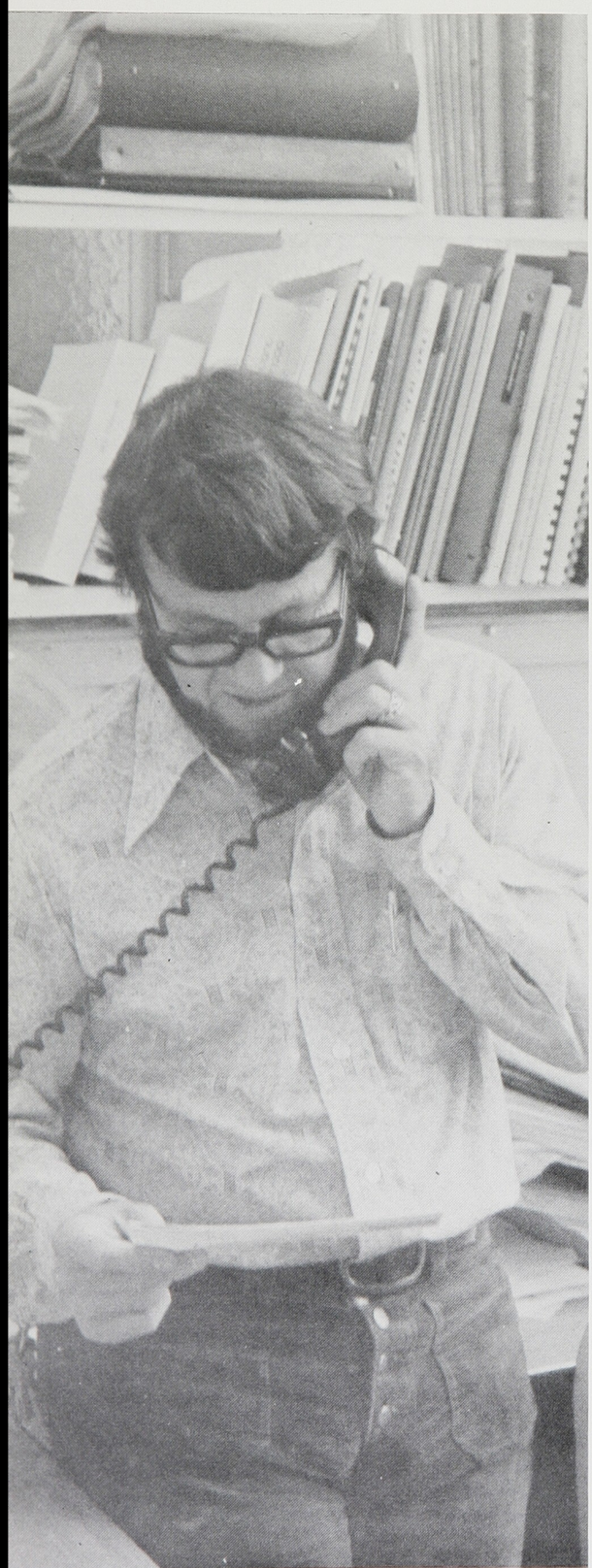

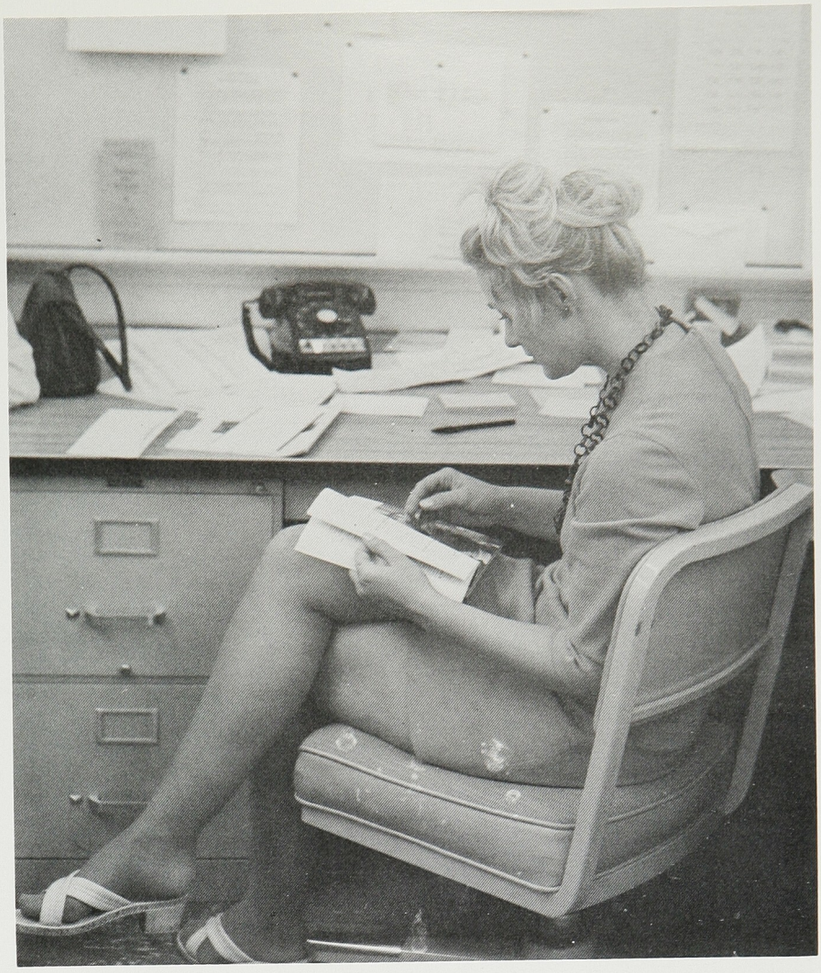

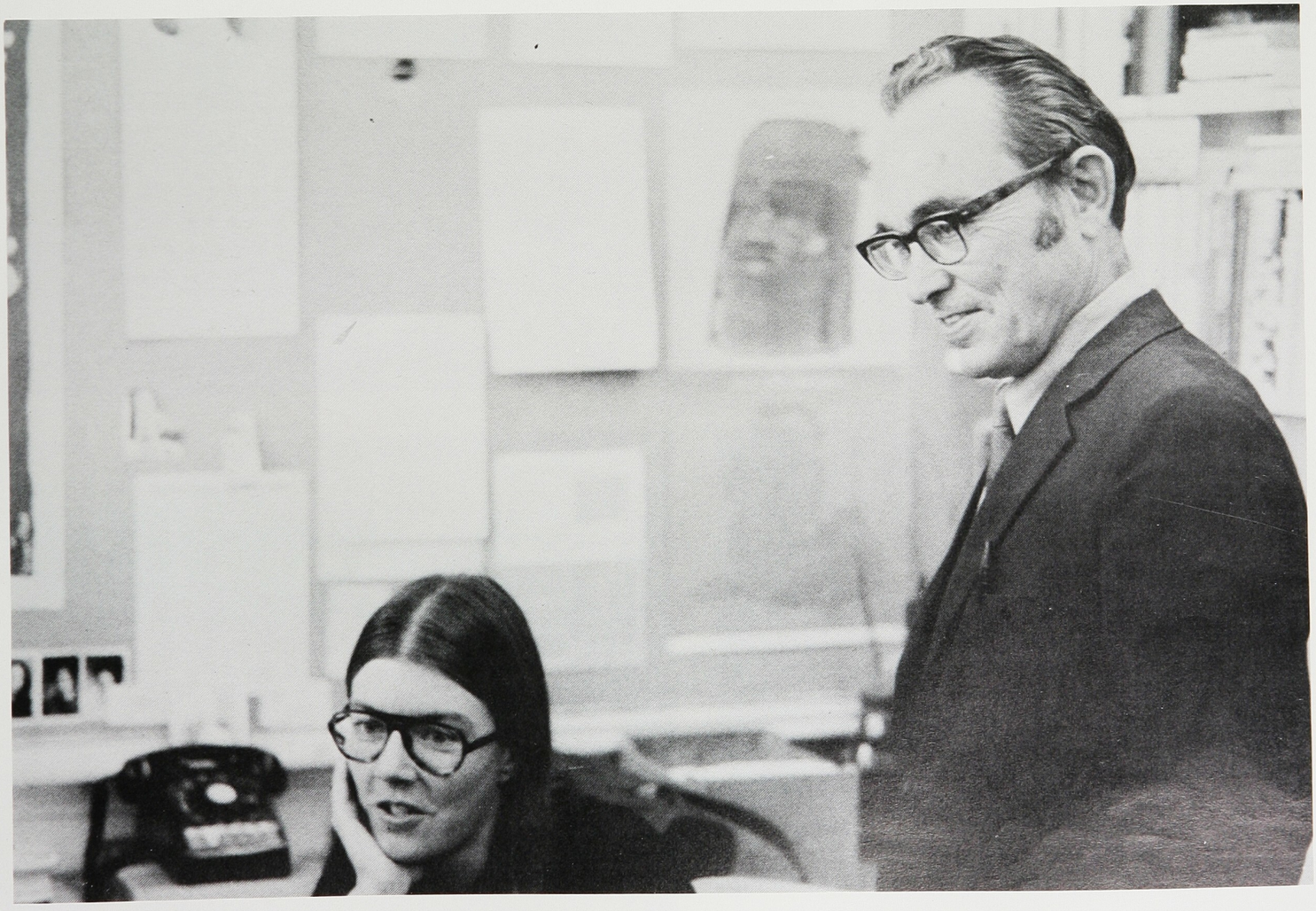

Clockwise; Mrs. Elouse Graf, Mrs. Pauline M. Ames, Miss Mary Frances Claggett, Mr. Lawrence Regello, Mr. Bruce Tingwall, Mrs. Virginia Anderson, Mr. Jerome Schneider, Mr. Anthony Piazza.

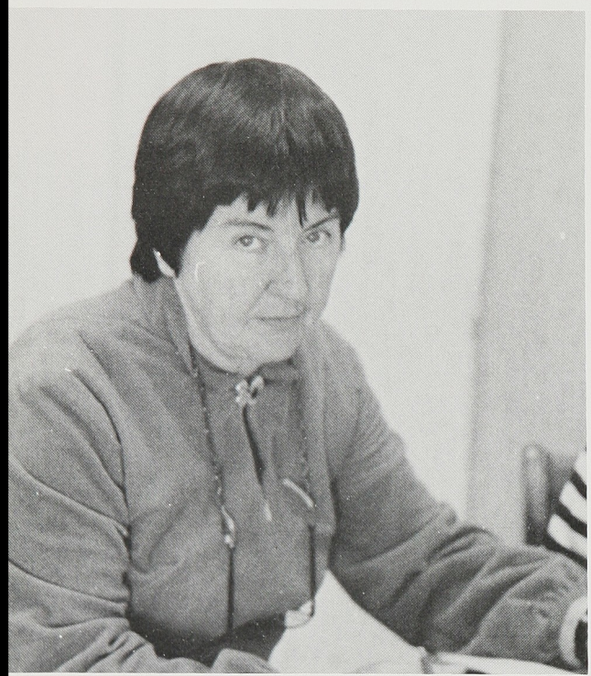

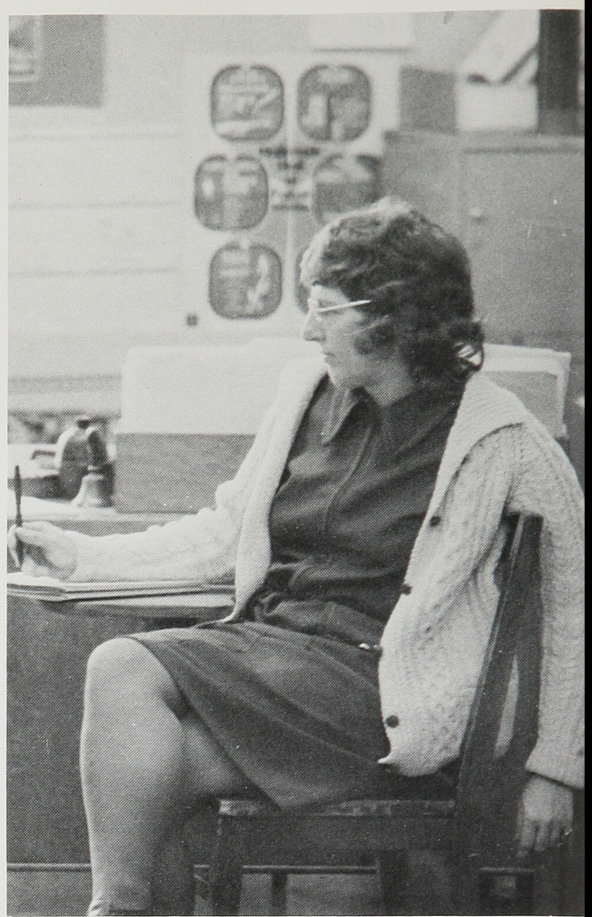

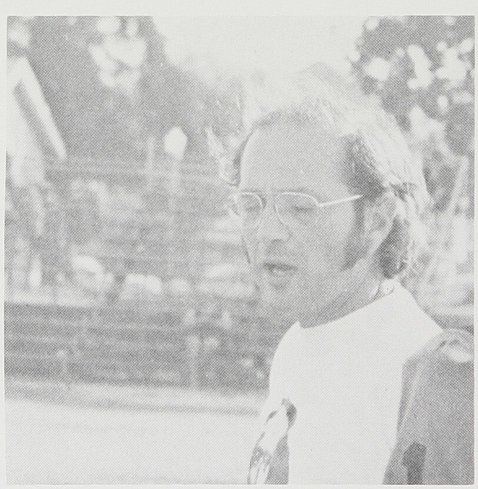

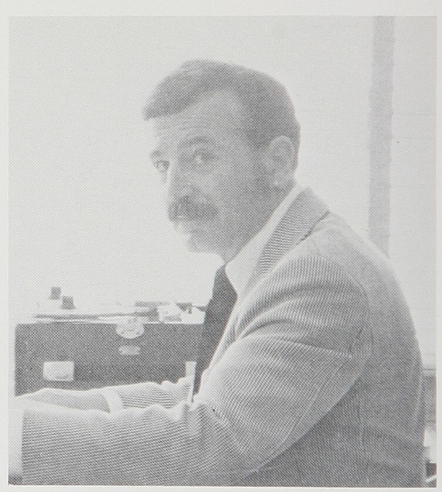

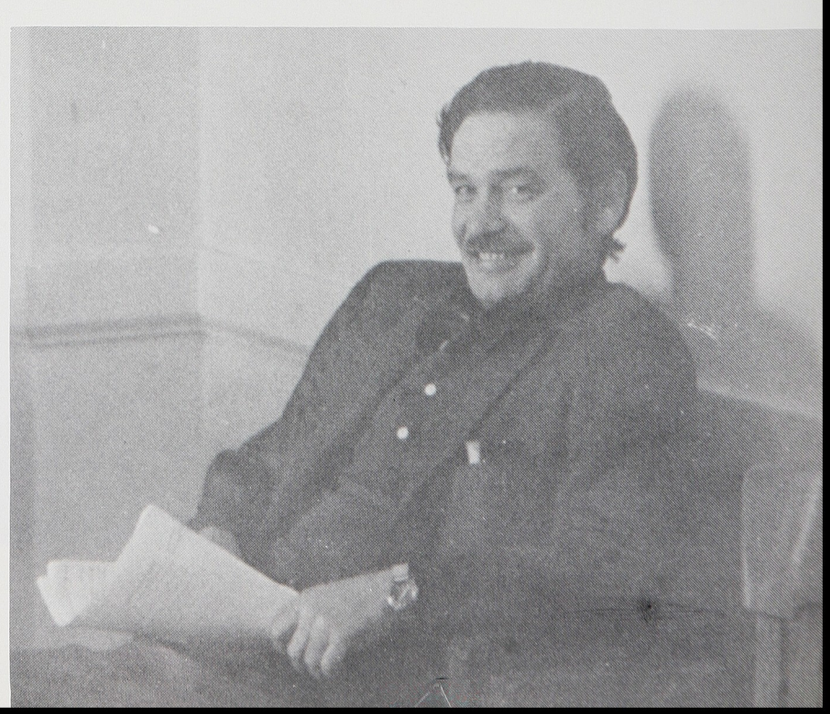

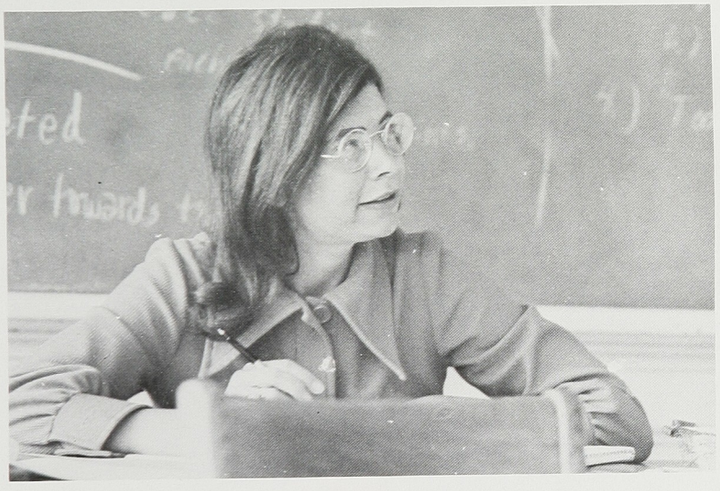

Clockwise: Mrs. Hargrave, Mr. Gamble, Miss Holland, Mrs. Killough, Miss Conrad.

New Leadership Class

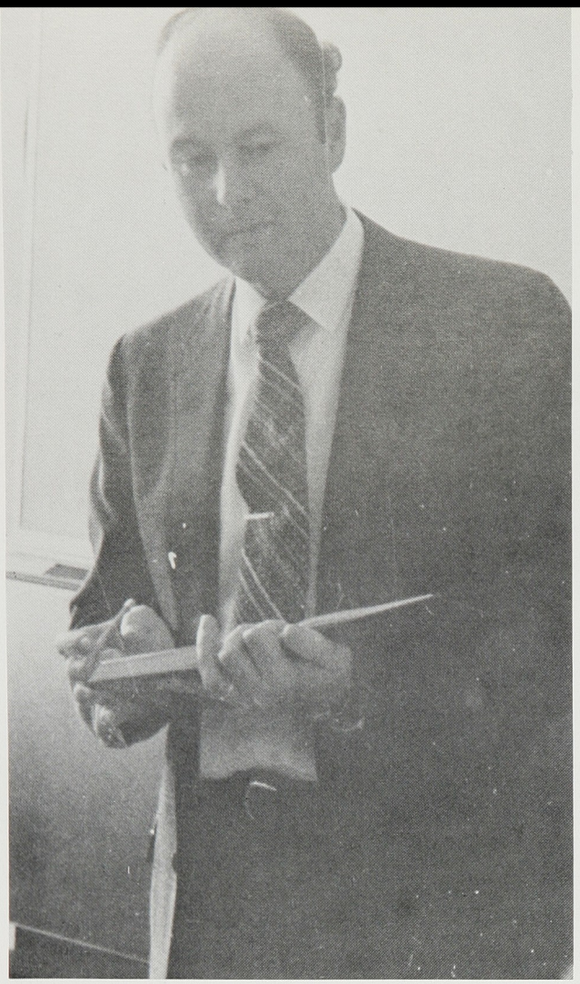

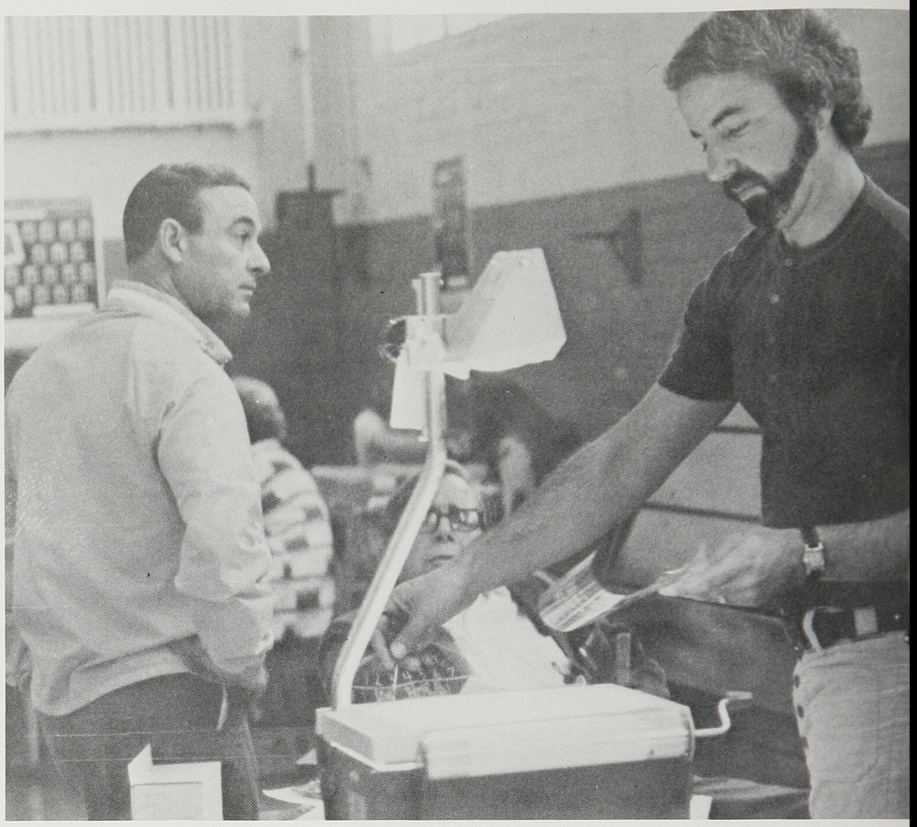

Starts at ahs

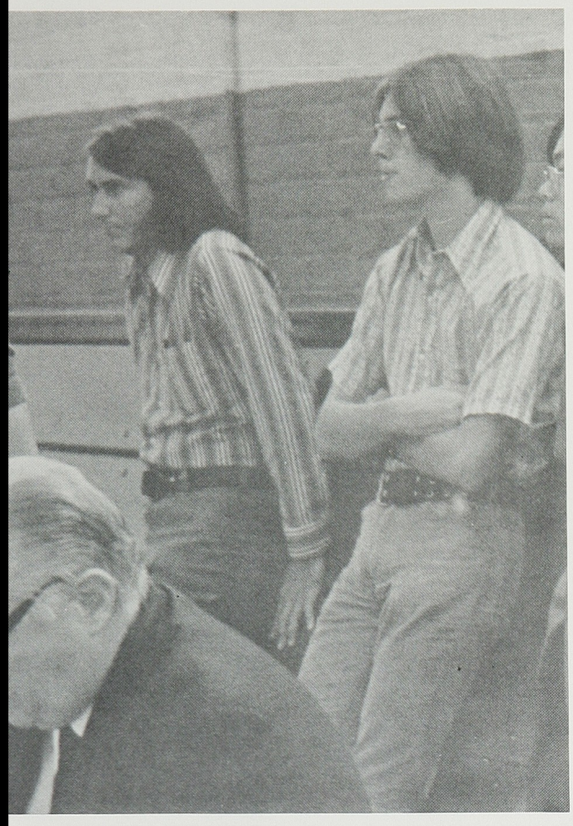

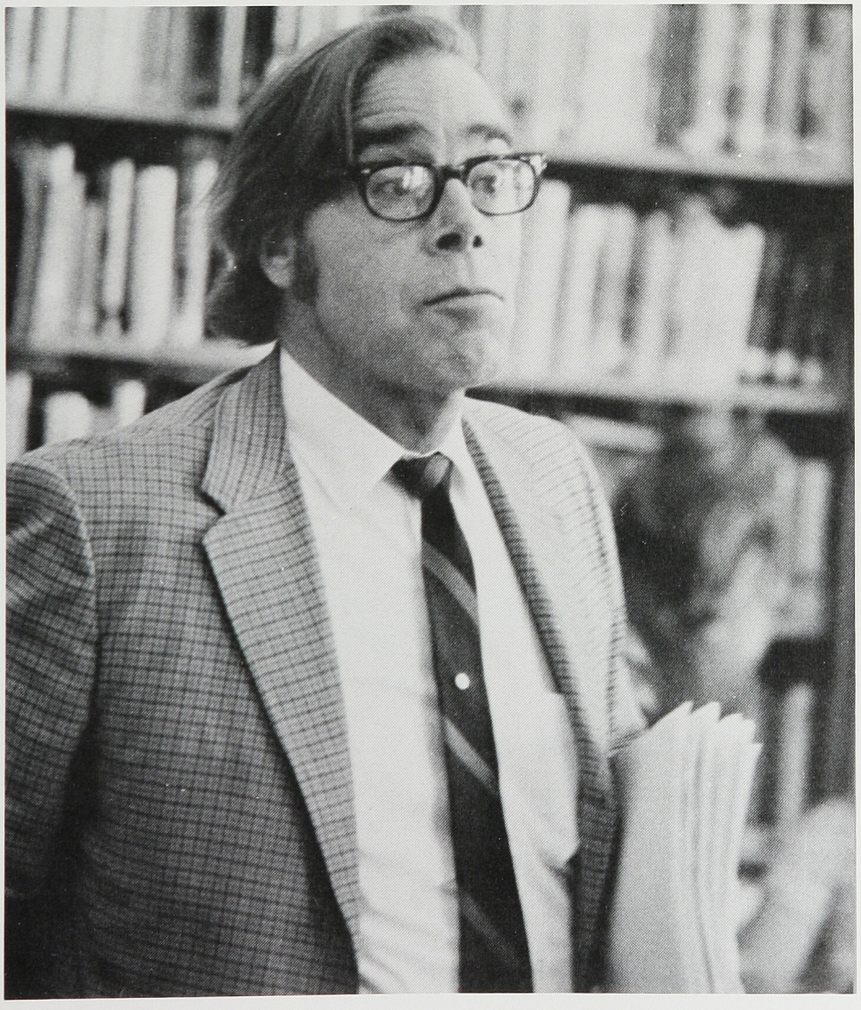

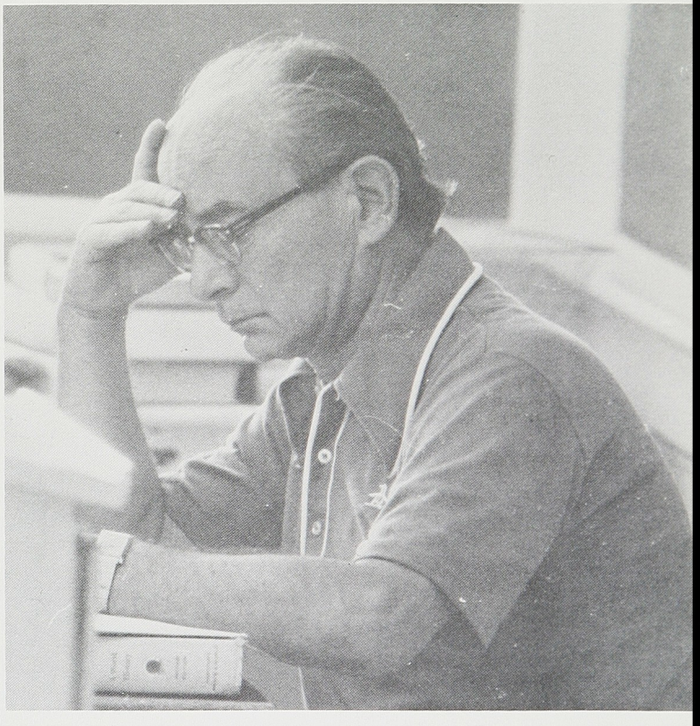

Clockwise: Mr. Apel, Mr. George, Mr. McCormack, Mr. Terrell, Mr. Dare, Dr. Gates, Mr. Wagner, Mr. Lochner, Mr. Billings, Mrs. Cossette, Mr. Robinson.

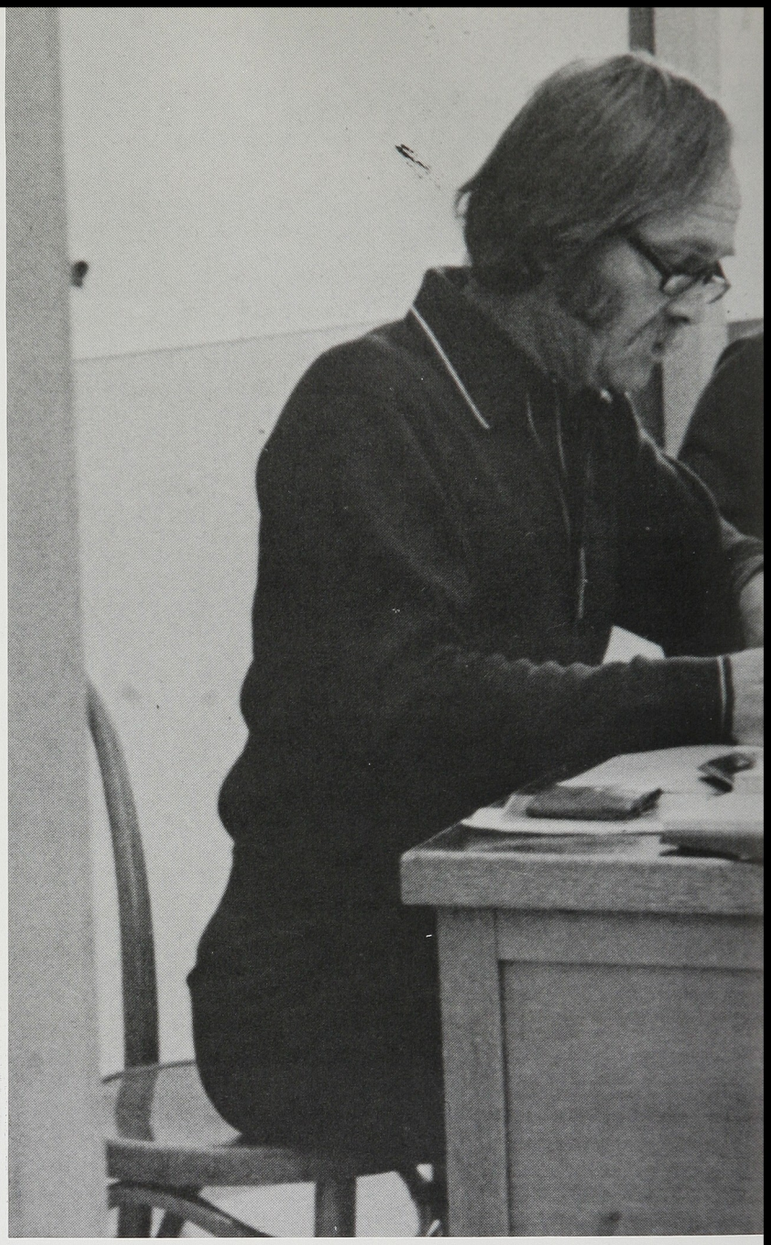

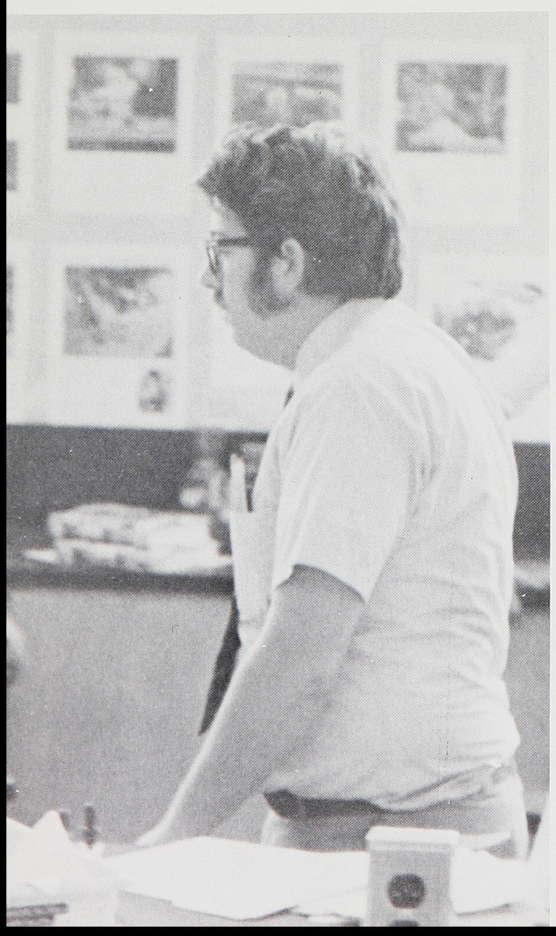

Science Dept. Encourages Enthusiasm

Pg. 118 - Clockwise: Mr. Lowry & Mr. Fredgren, Mr. Marberry, Mr. Fairfield, Mr. Boomer. Pg. 119 - Clockwise: Mr. Brooks, Mr. Bernadou, Mr. Fenstermaker, Mr. Bertuccelli.

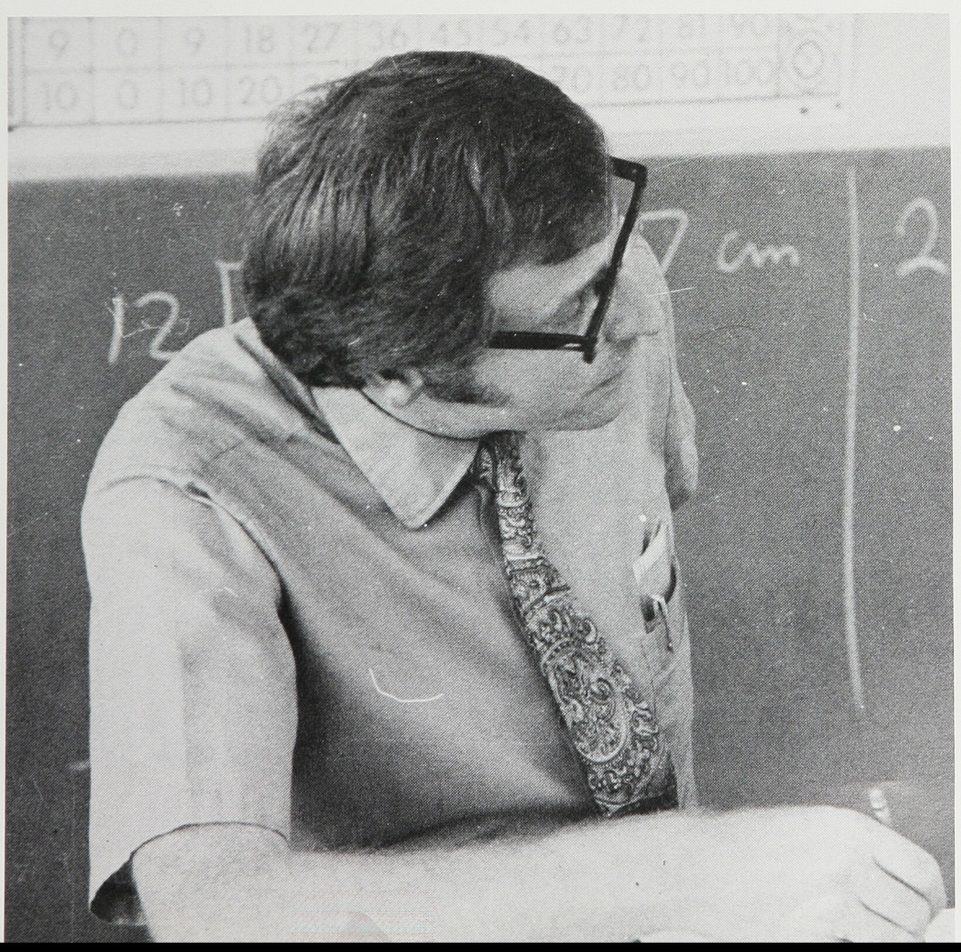

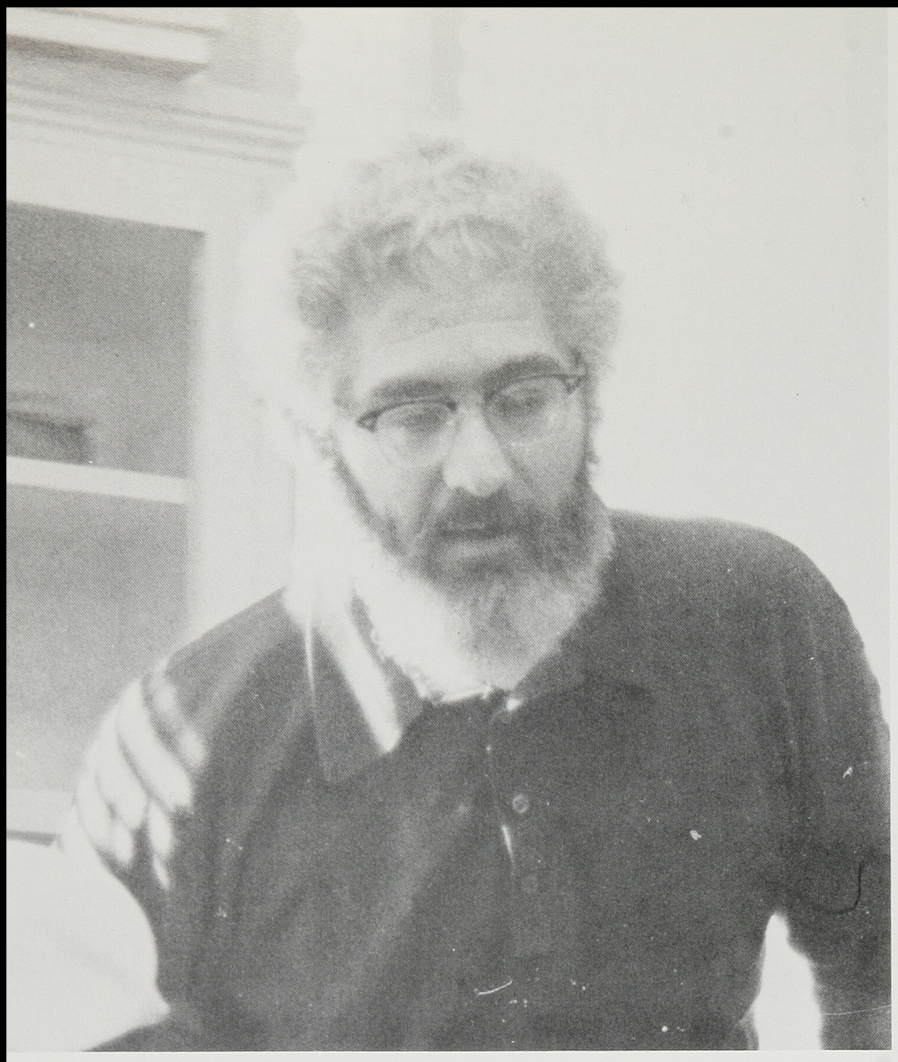

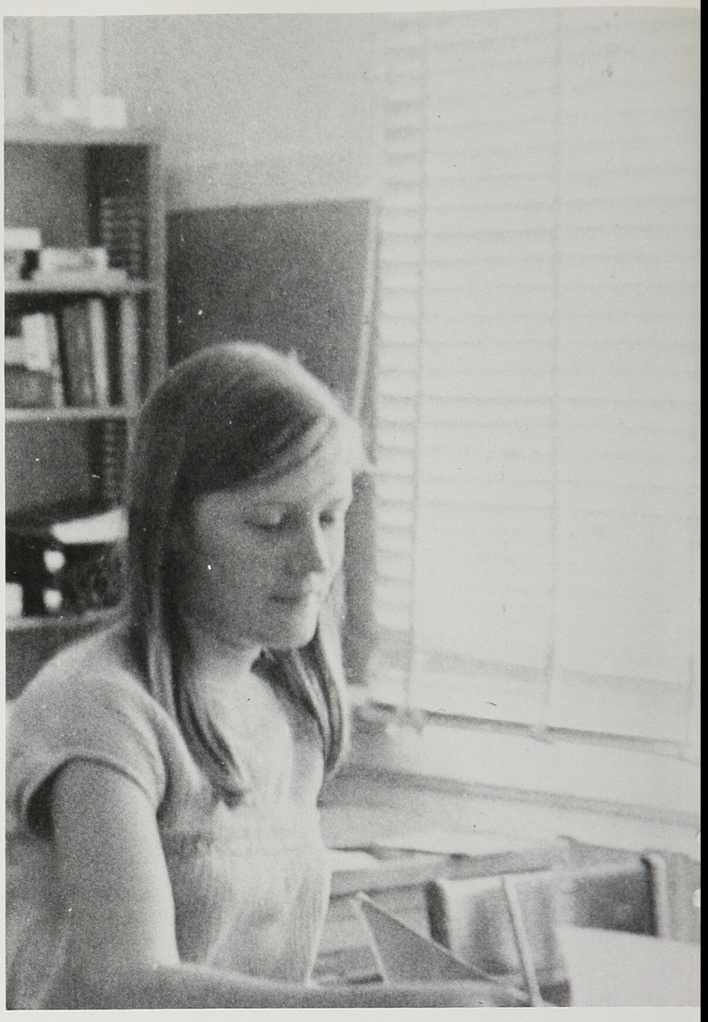

Clockwise: Mr. Ben Lubkin, Mrs. J. N. Hagstrom, Mr. Jack Hallook, Mrs. Carol Kyle.

Students find new angles in Math

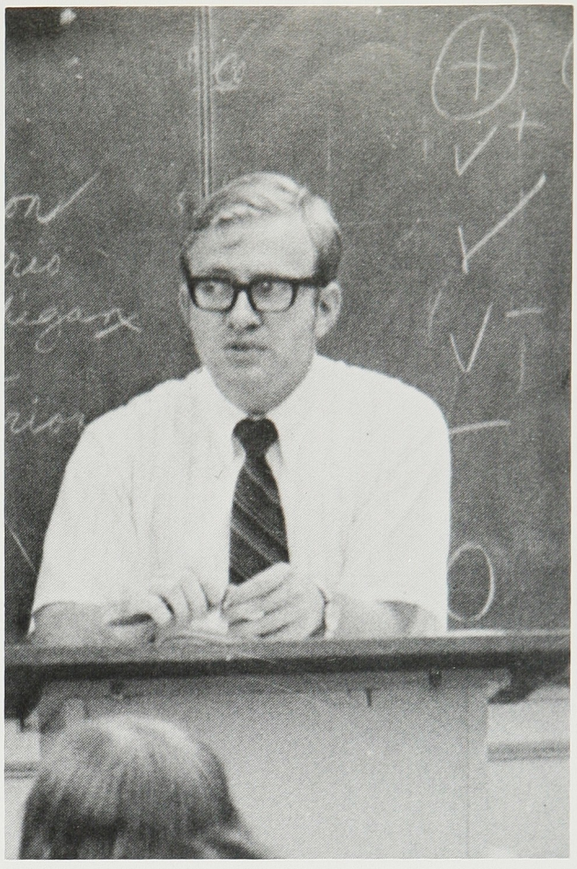

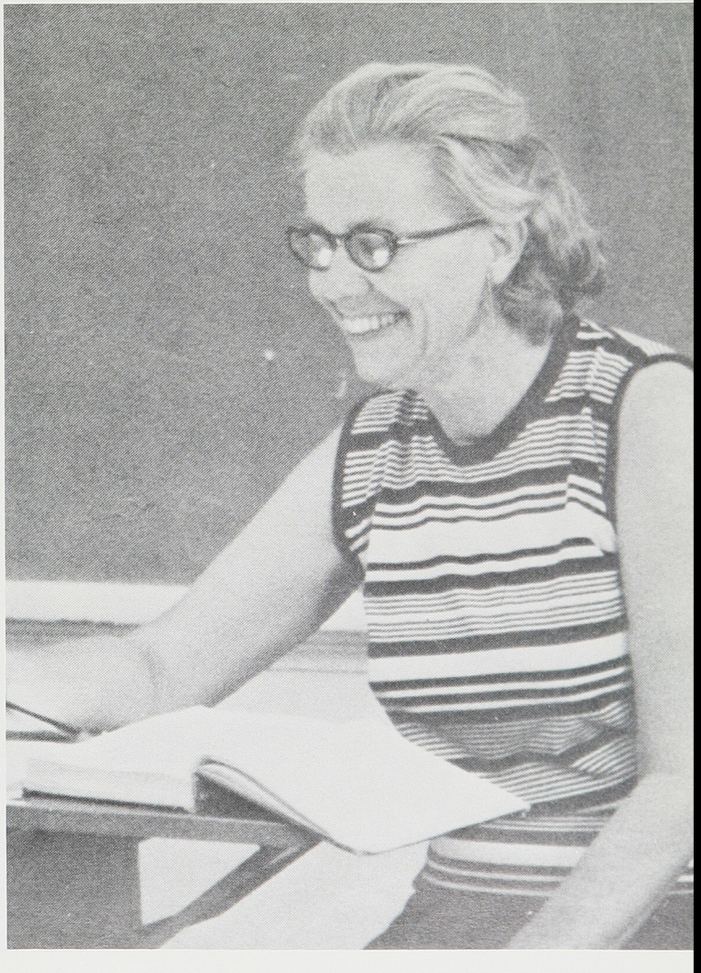

New Language Raises New Interests

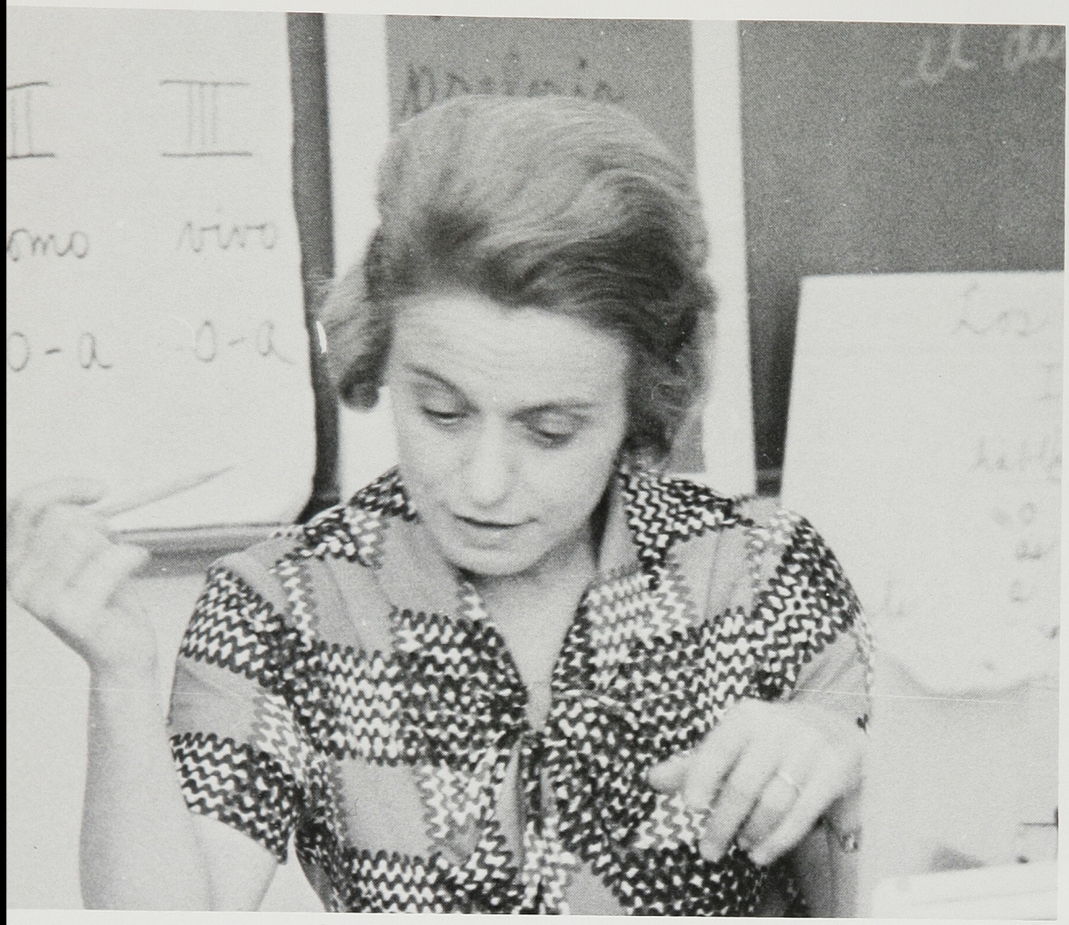

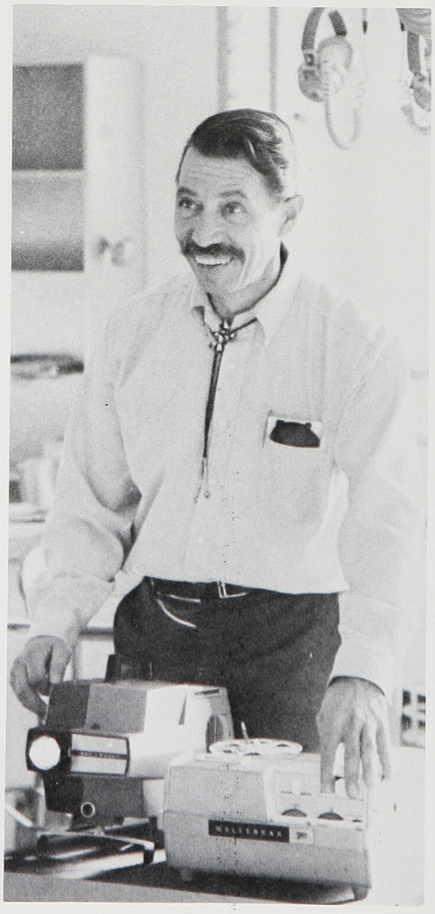

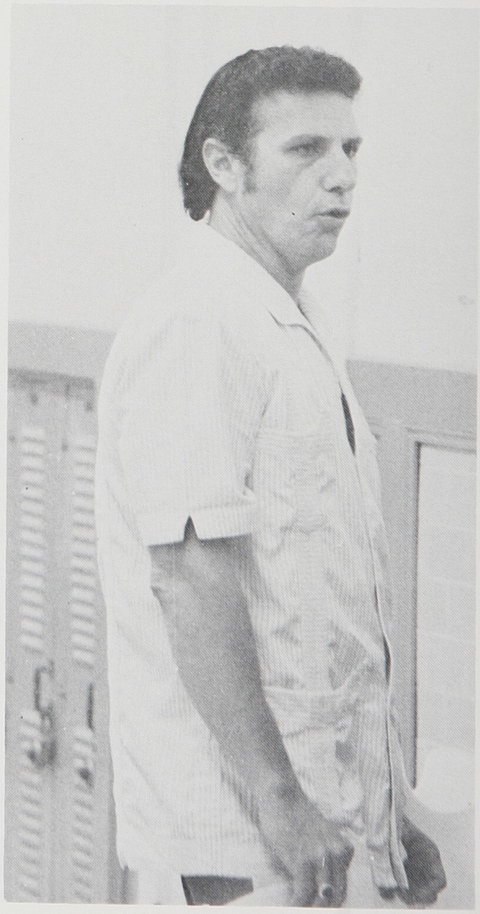

Clockwise; Mrs. Lillian Dannenberg, Mrs. Margaret Henry, Mr. Carlos Gamboa, Mr. Demophile Rateaver, Mrs. Jane Daily.

Business Teachers Write On!

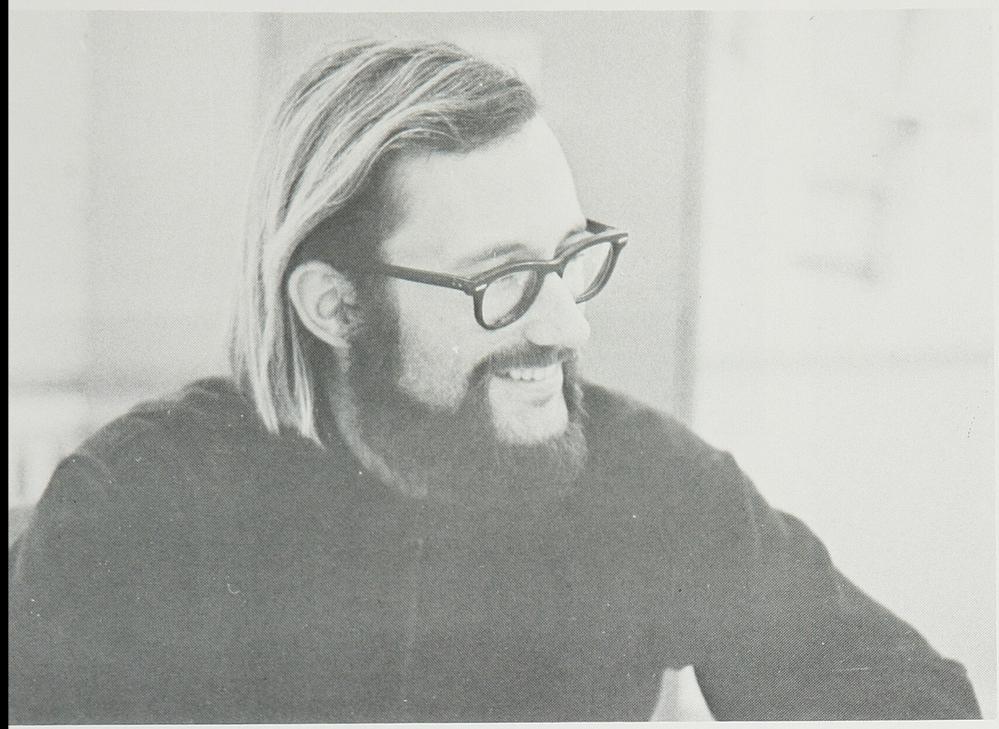

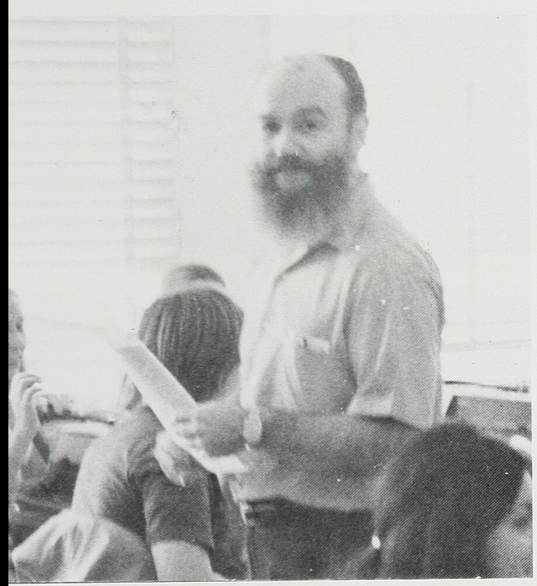

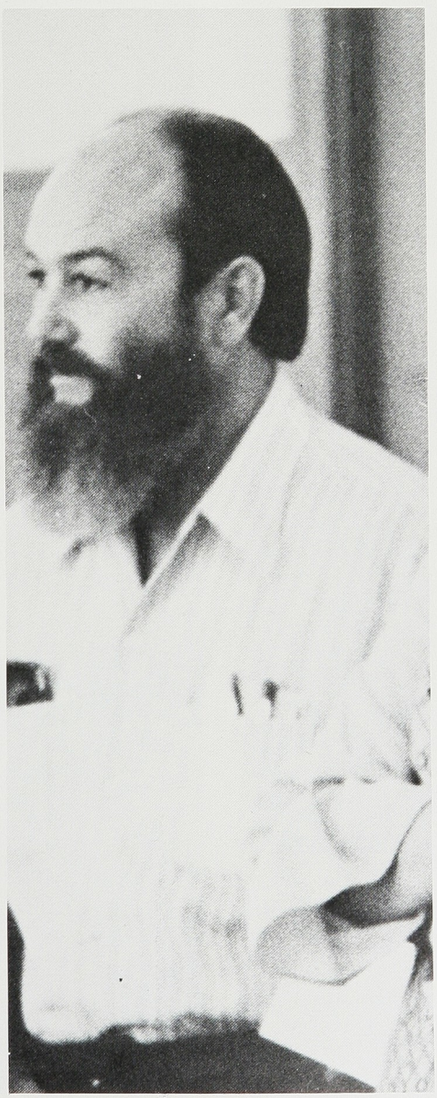

Clockwise: Mr. Lubert, Miss Rizley, Mrs. Berg, Mrs. Hynes, Mr. Van Sickle, Mrs. Berg, Mr. Van Sickle.

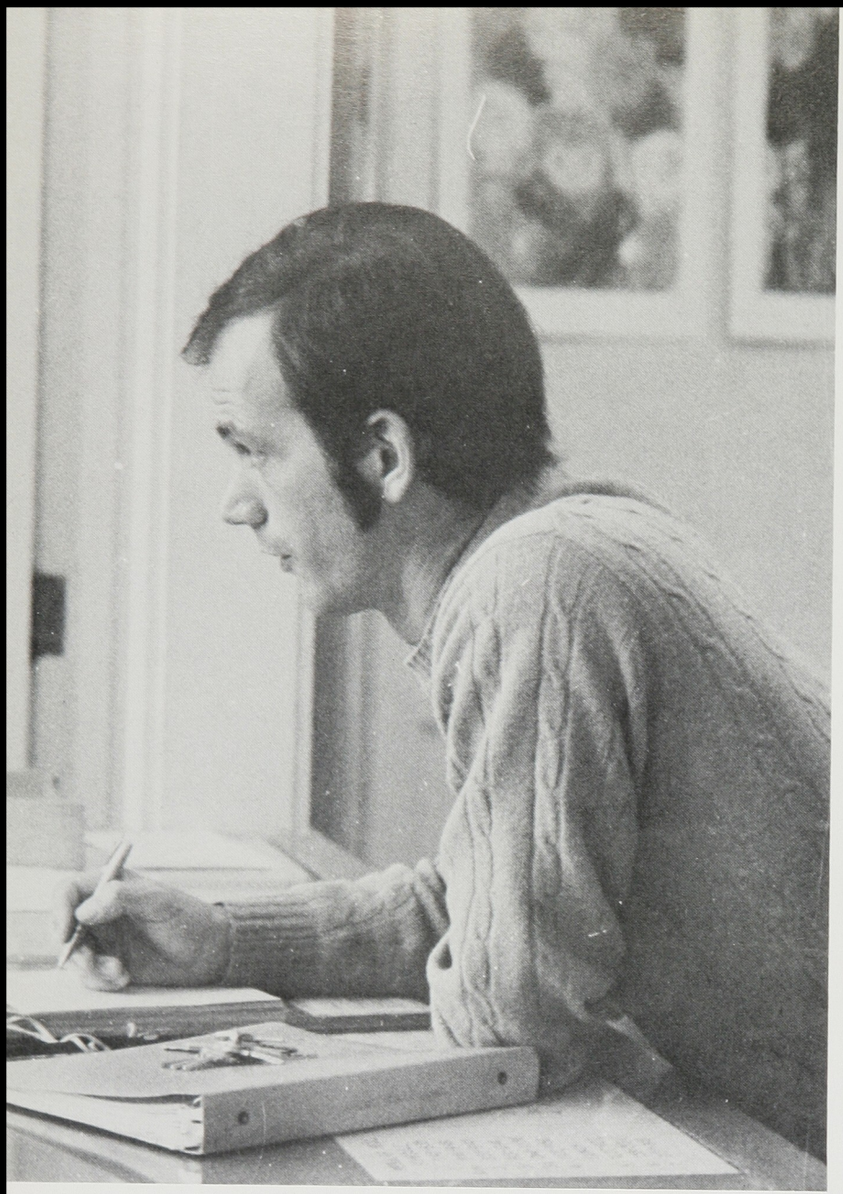

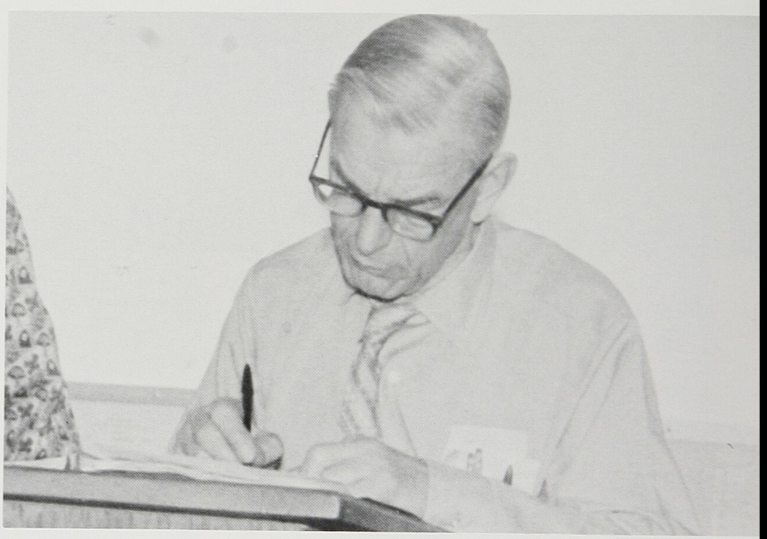

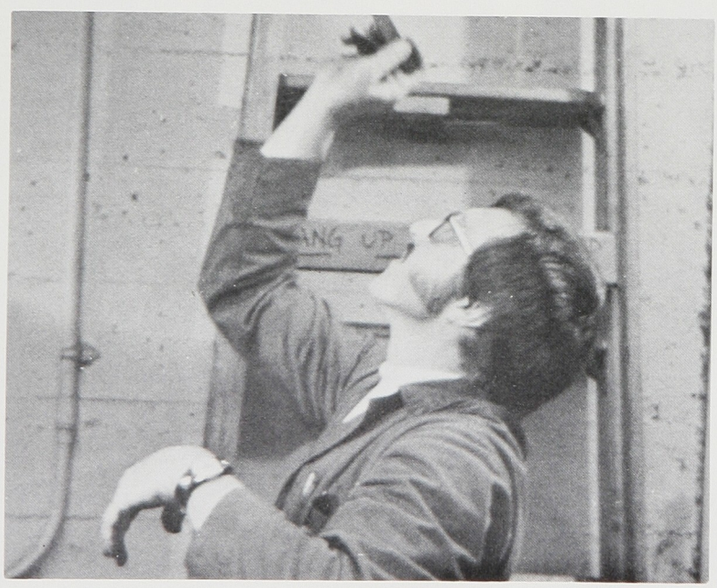

Page 124, Clockwise: Mr. Angle, Mr. Howell, Mr. Scott, Mr. Massotty, Mr. Thormahlen, Mr. Monro.

Page 125, Clockwise: Mrs. Tillotson, Mrs. Babler.

Industrial Arts Works Things Out

Boys Cooking: a First at ahs

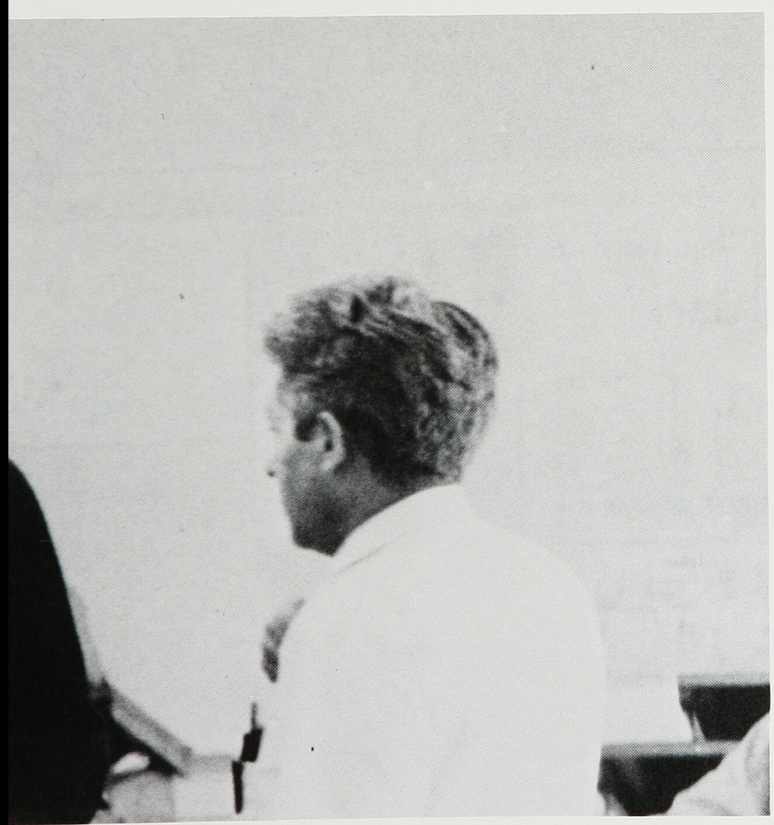

Girls Strive for Better Participation

Clockwise: Miss Curry, Miss Hoshi, Miss Davis, Mrs. Clymo.

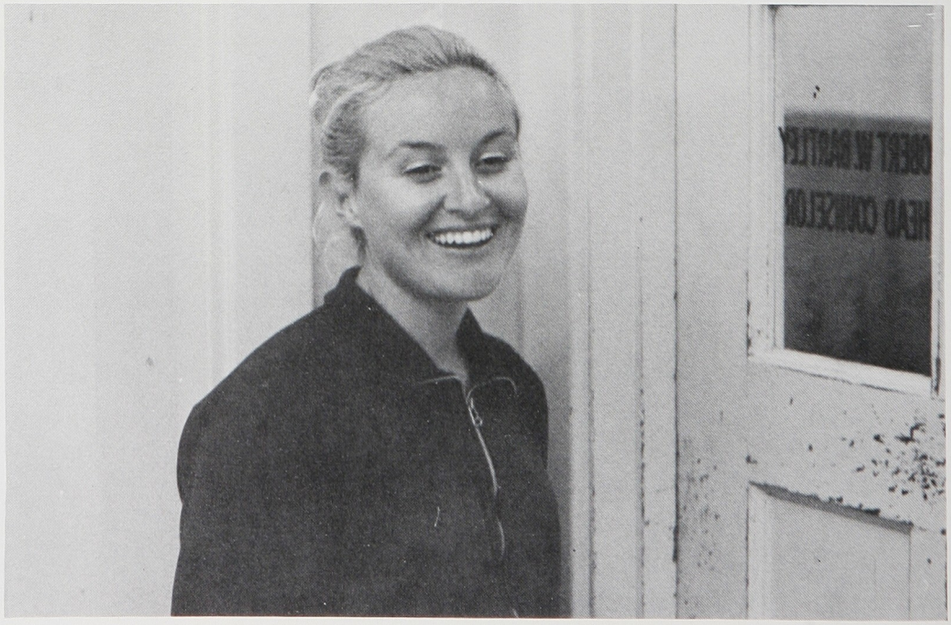

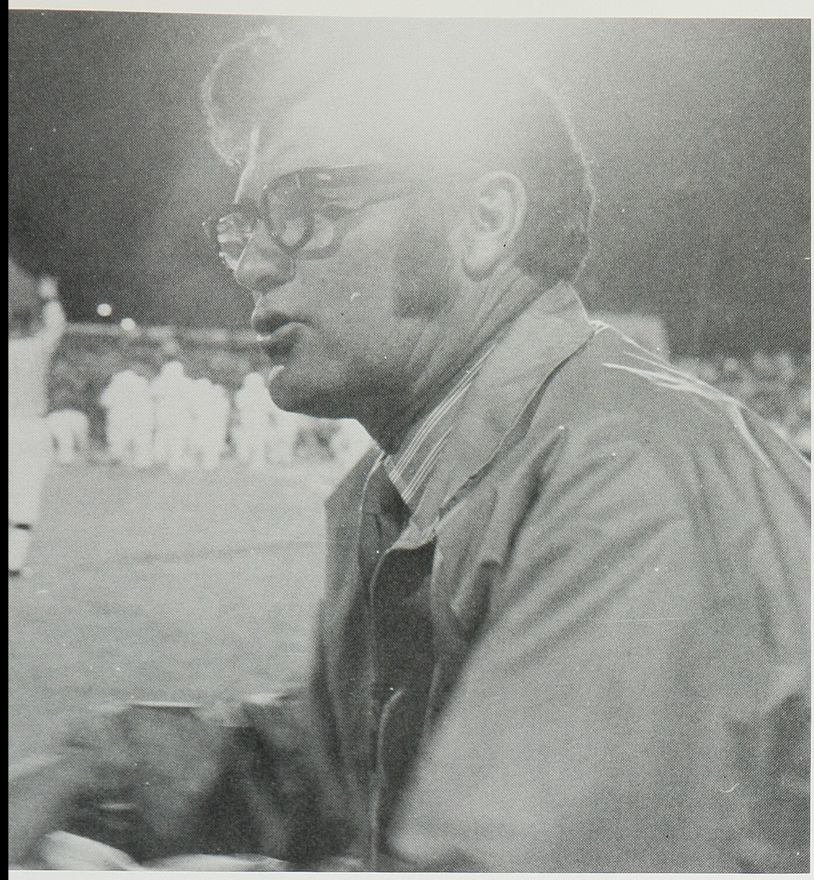

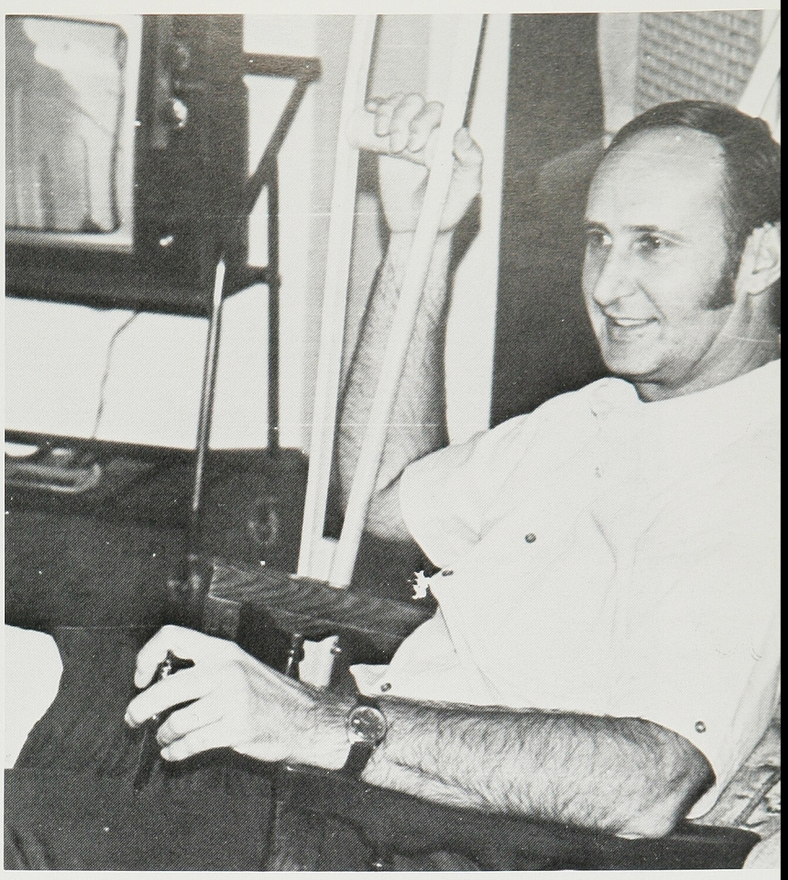

P.E. Teachers Keep It Moving

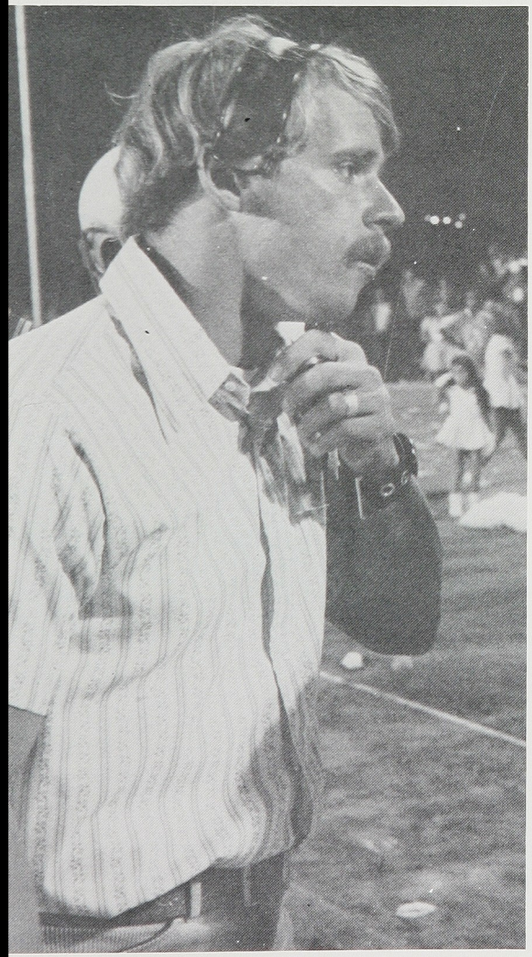

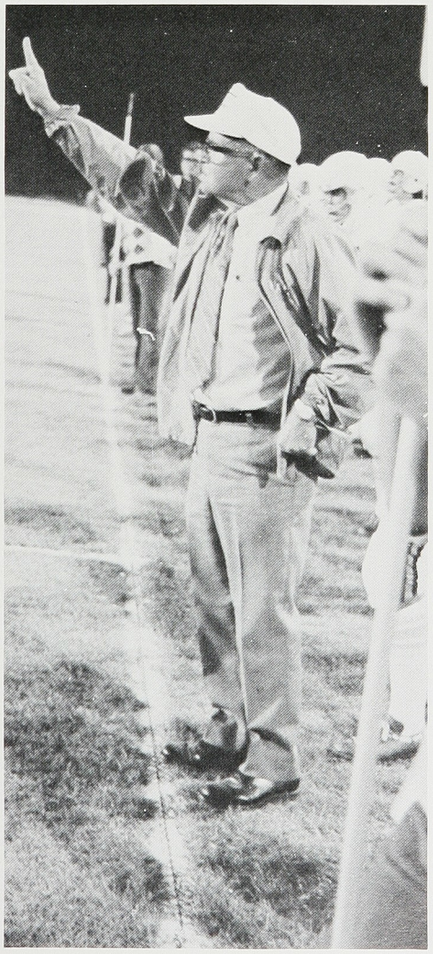

Clockwise: Mr. Hennessee, Mr. Stanford, Mr. Jones, Mr. Butler, Mr. Kern.

New Faces Create New Ideas

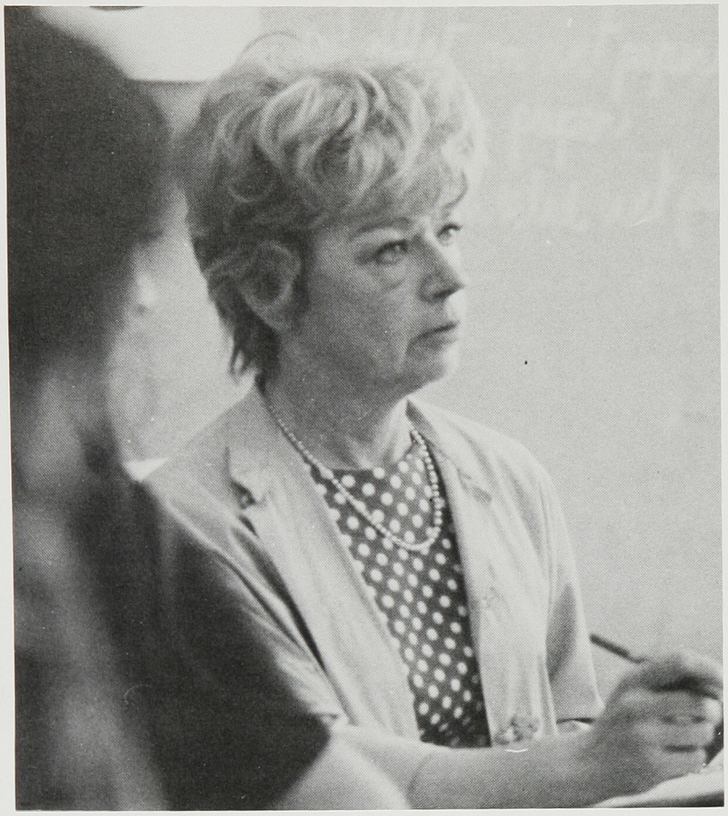

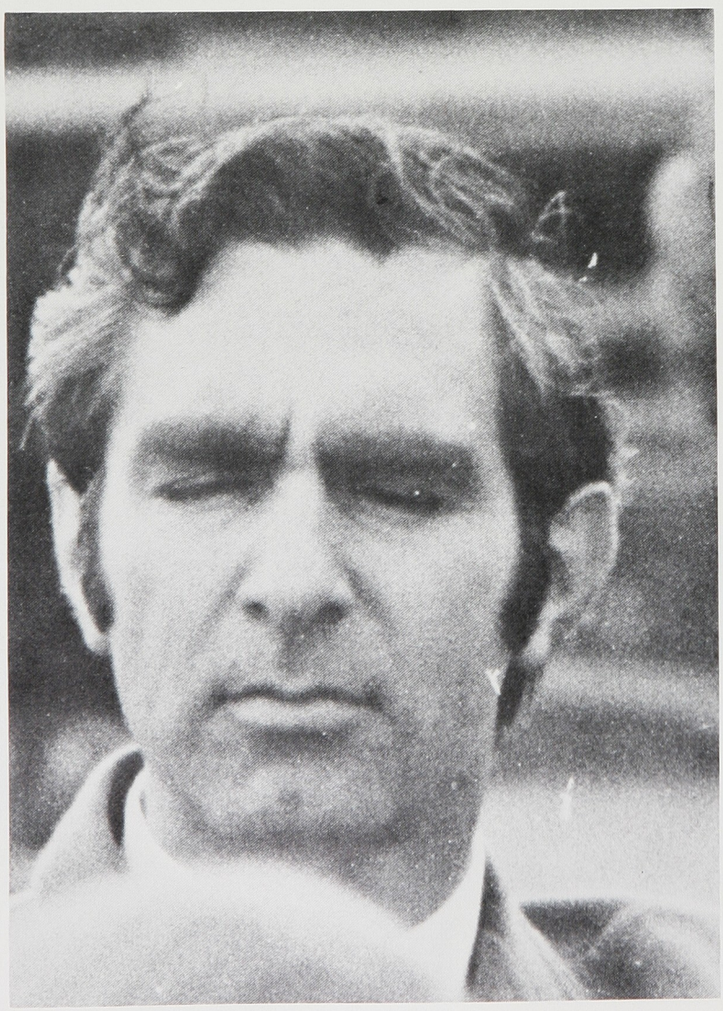

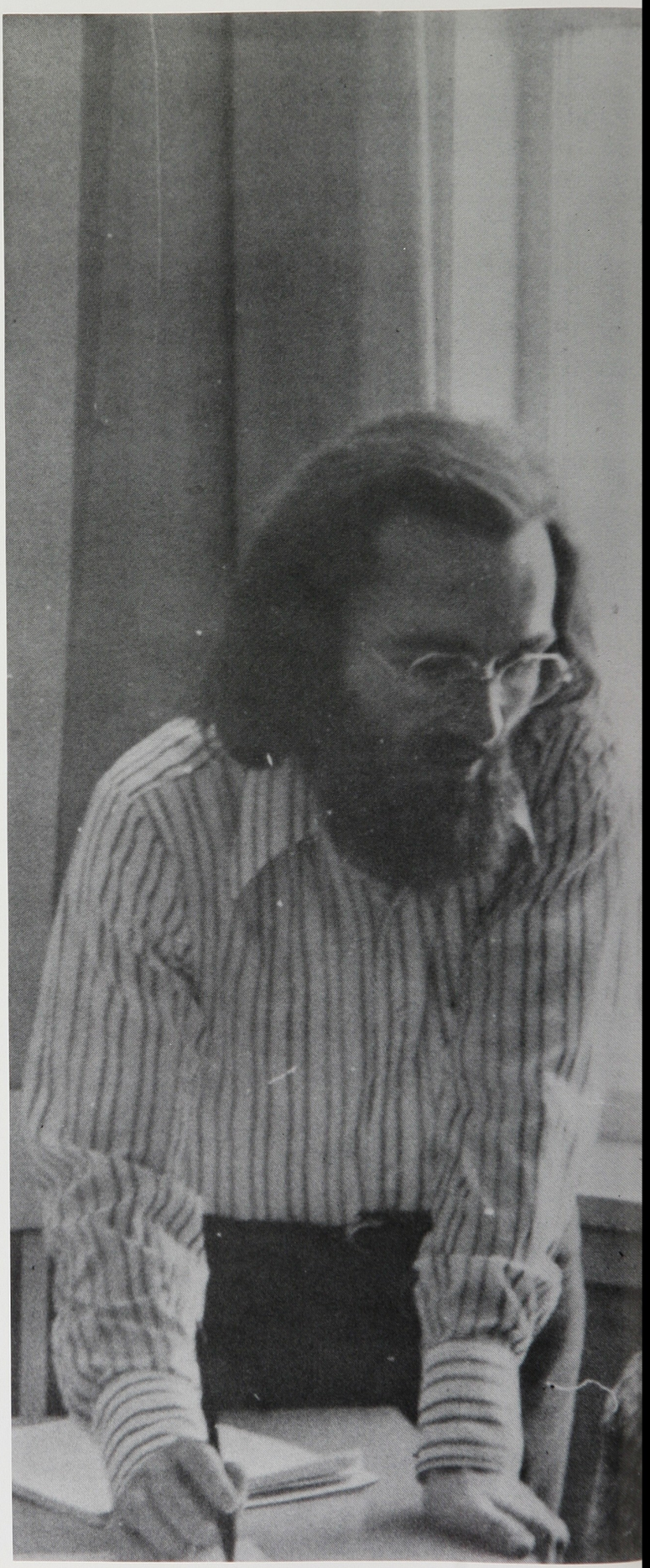

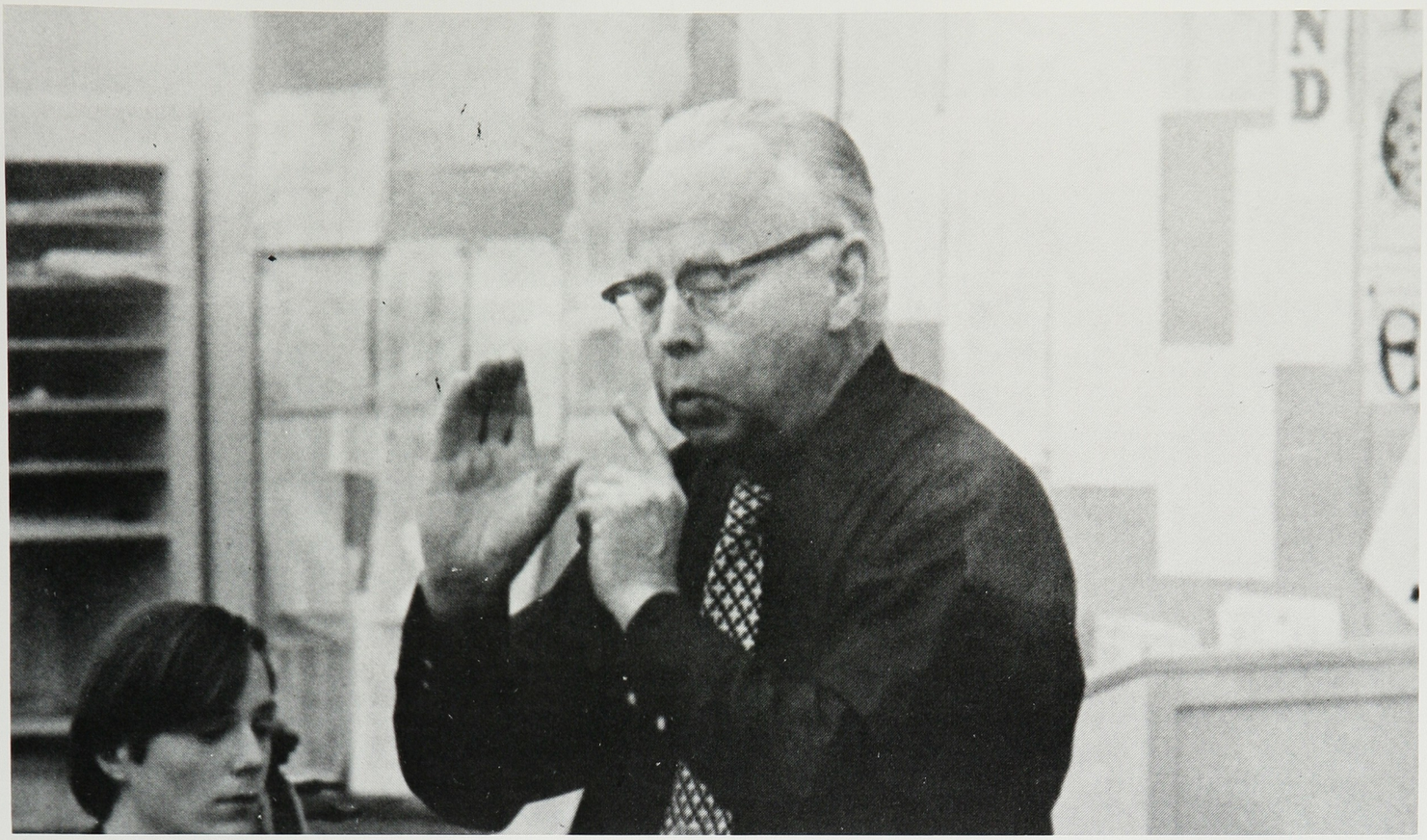

Clockwise: Mrs. Whitton, Mr. Eakes, Mr. Hanson, Mrs. Cedarleaf, Mrs. Facchin, Mr. Vinceguerra.

Safety Taught In Drivers Training

Mr. Jaensch

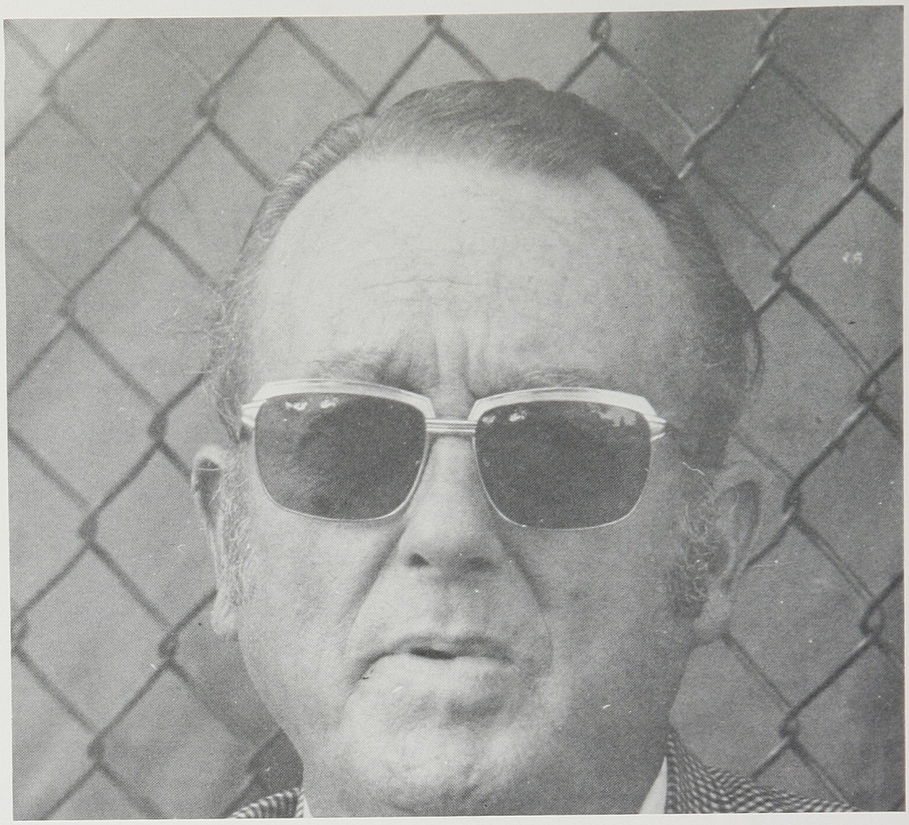

Mr. Ayres

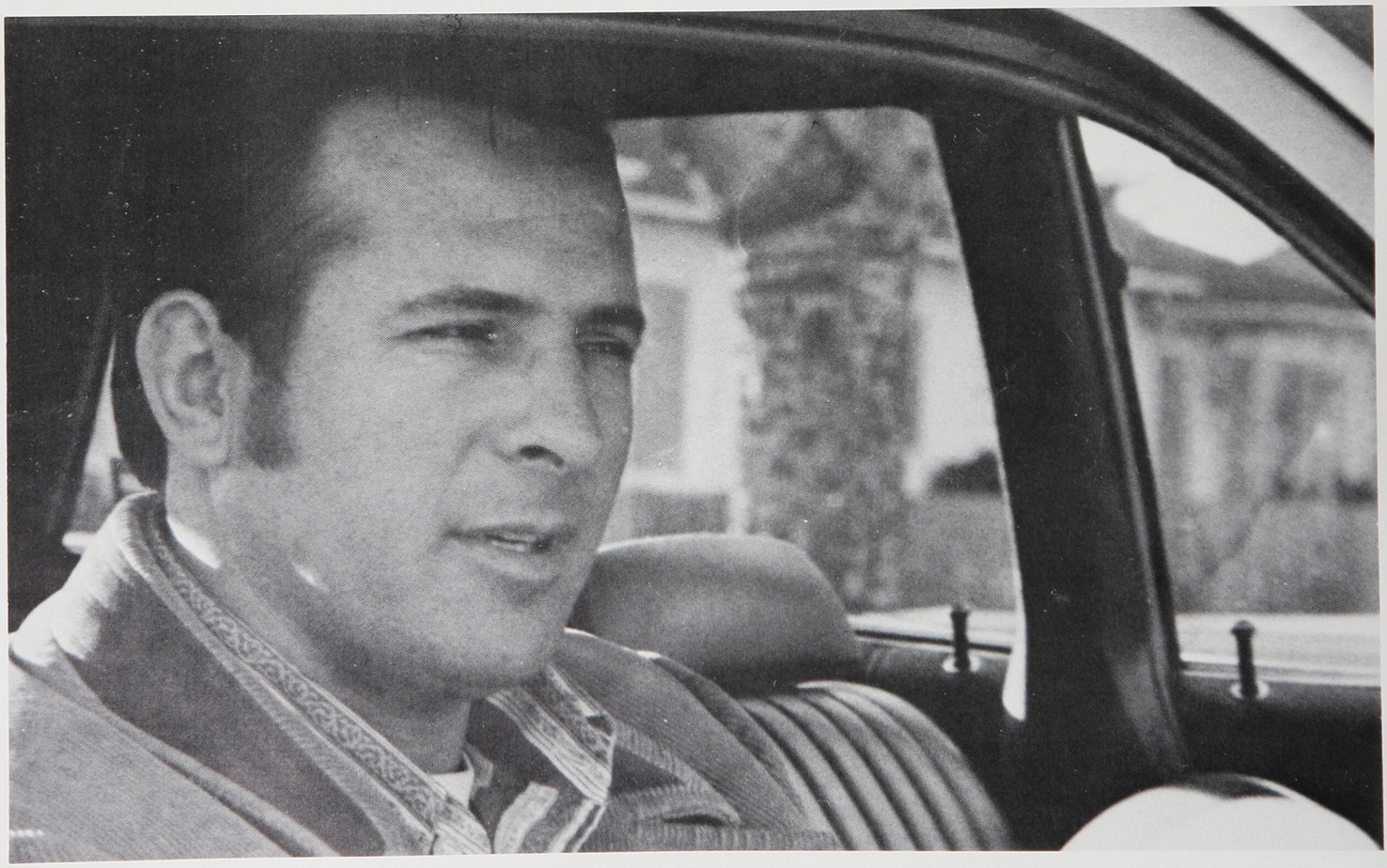

Mr. Kracl

Forever Working Women at a.h.s.

Clockwise: Nurse, Mrs. Hunter Librarian, Mrs. Winzenread, Mrs. Ford (right) consults our librarian.

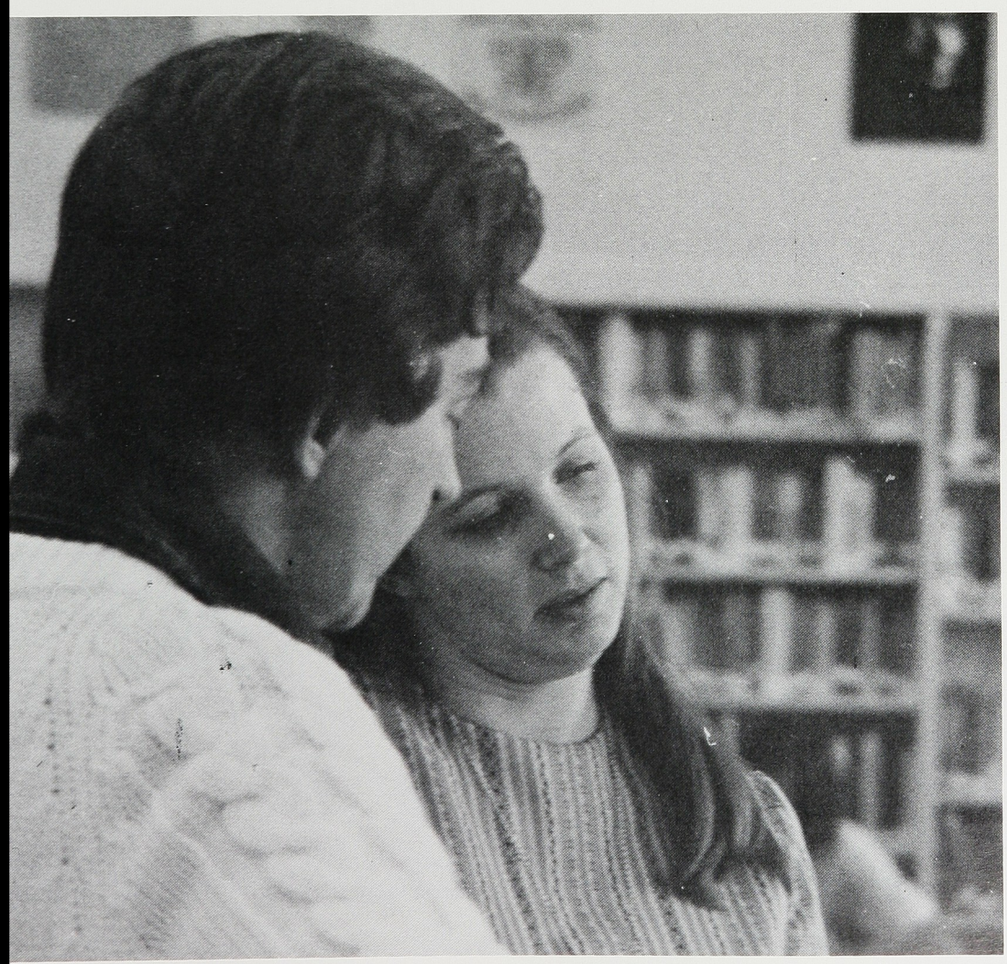

Workers Assist School

Office workers: first row (l to r): Barbara Johnson, Mildred Ellis, Marge Green, Norma Fischer, Anne Finelli. Second row: Helen Ford, Carroll Stephens, Jane Royer, Dorothy Jacklin.

Cafeteria workers: first row (l to r); Ceil Gannon, Alberta Pole, Susan Owens. Second row: Elina Beck, Marie Raymond, Hisako Borton, Diane Roberts, Eleanor Damele.

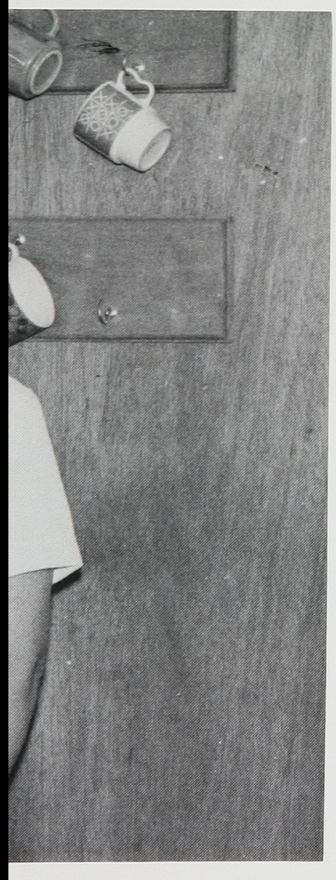

Service Crew of A.H.S.

So many roads spread,
Cut for us to take,
We must choose one -
there's no alternative.
While down the
other ways,
We dimly see our other
selves who now will
never live.

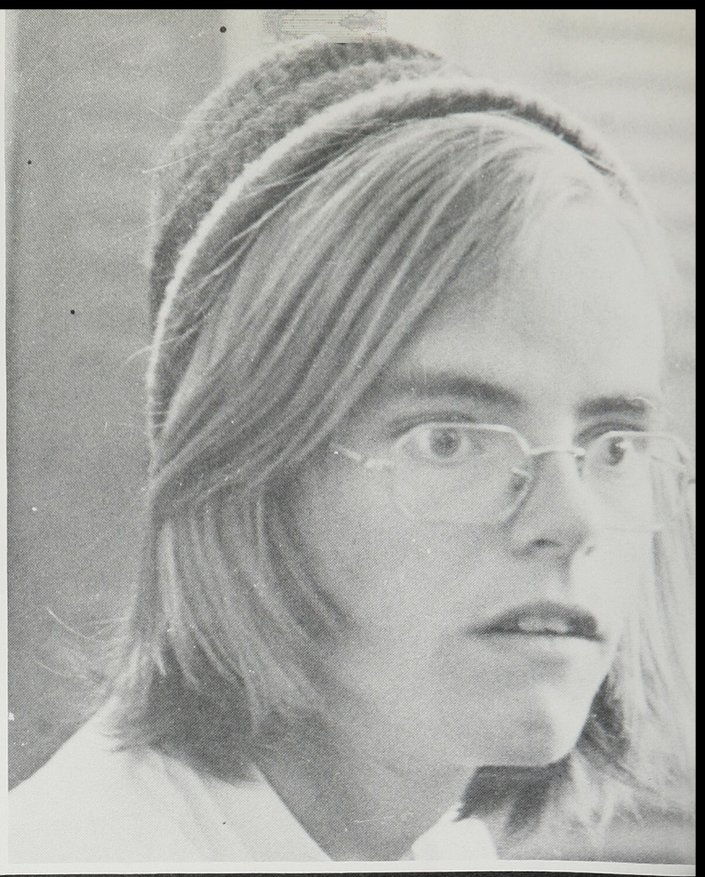

SENIORS

Senior President for the fall term was Eric Wong.

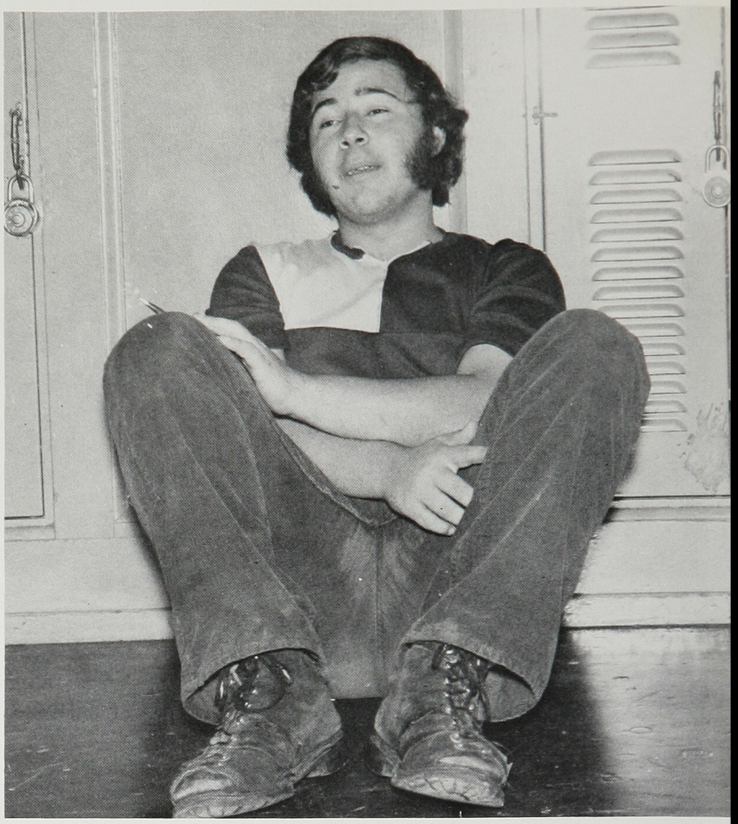

Vice-President for the fall was Richard Poree.

Class of '73 Fall Officers

Serving as Yell Leader, Treasurer, and Secretary were Vickie Kappel, Bill Seagren and Dana Spier, respectively.

Kofman heads Spring Officers

Alan Walston, financial secretary and Dave May, yell leader, do their thing!

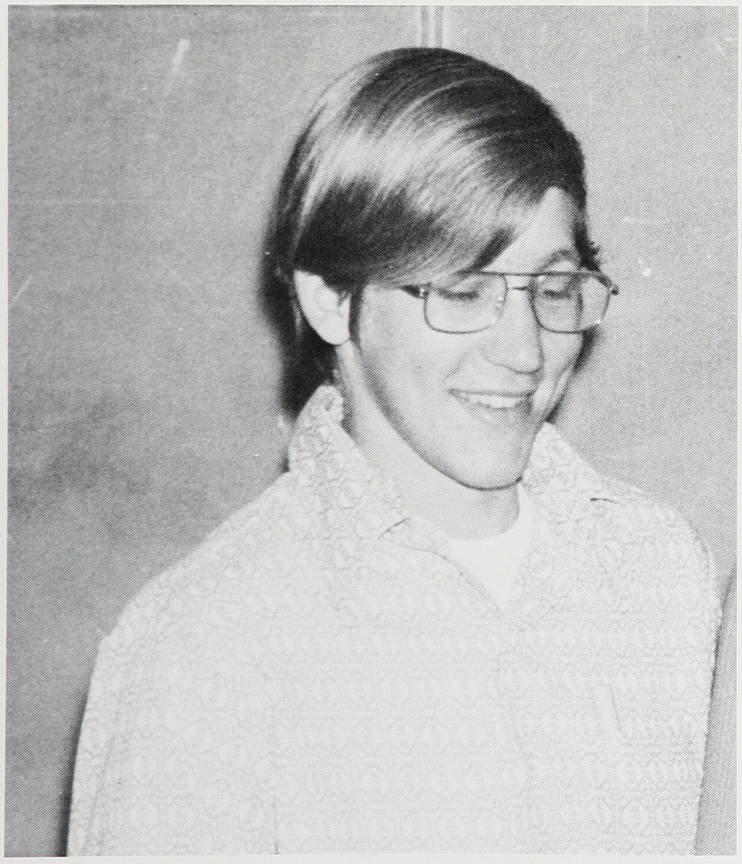

Ed Kofman, Senior Class President, leads on.

Chris Watkins, senior vice-president, and Jodi Beldon, recording secretary

Abrahamzon, Bert S.
Abroashid, Wafa S.
Abrate, Carolyn Alexandra
Acinas, Patricia

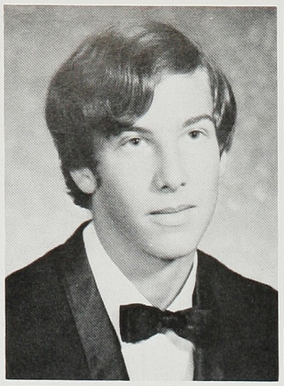
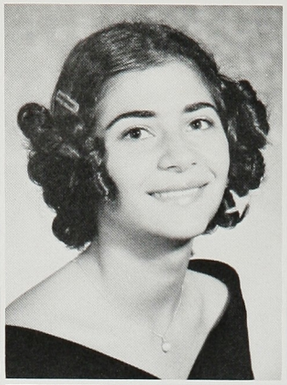
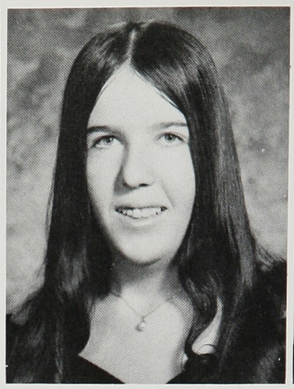
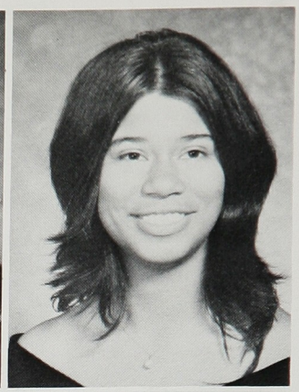

Acosta, John Joseph
Alaniz, Cindi M.
Alcedo, Anne
Alexander, Jean

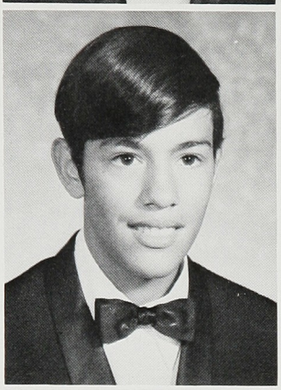
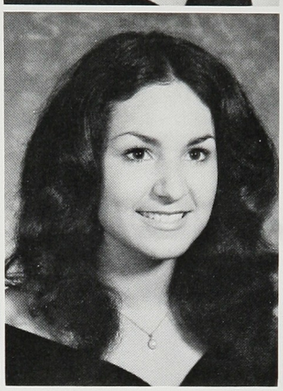
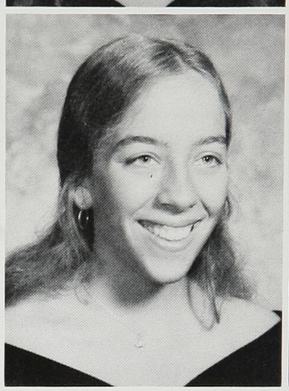
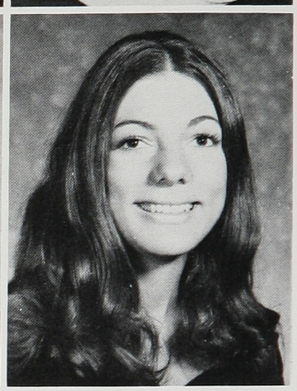

Allen, Rick

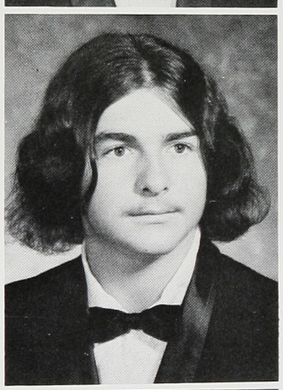

Altman, Dennis A.

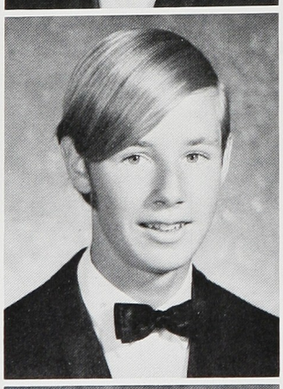

Amato, Mike

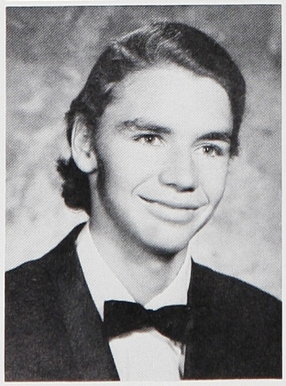

Chris finds it hard to stay awake.

Seniors Explore New Fields

Seniors find the library a convienent place to study.

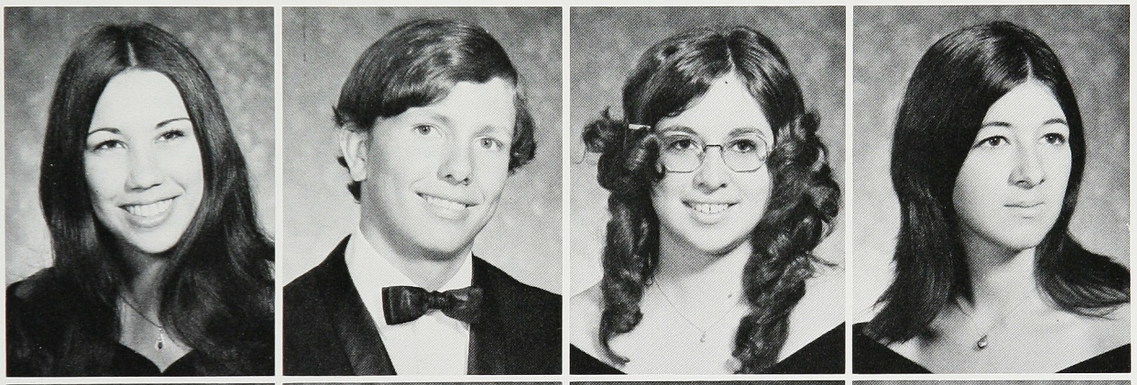

Anderson, Mililani Gail
Apodaca, Michael Ray
Armentrout, Robin Marie
Baca, Nannette

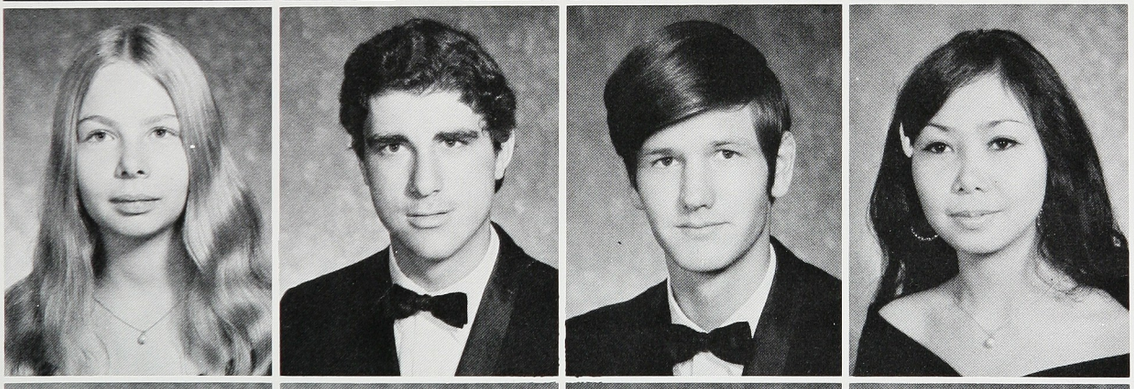

Bahrs, Joanne Mary
Bailey, William
Baker, Warren
Balanza, Nida

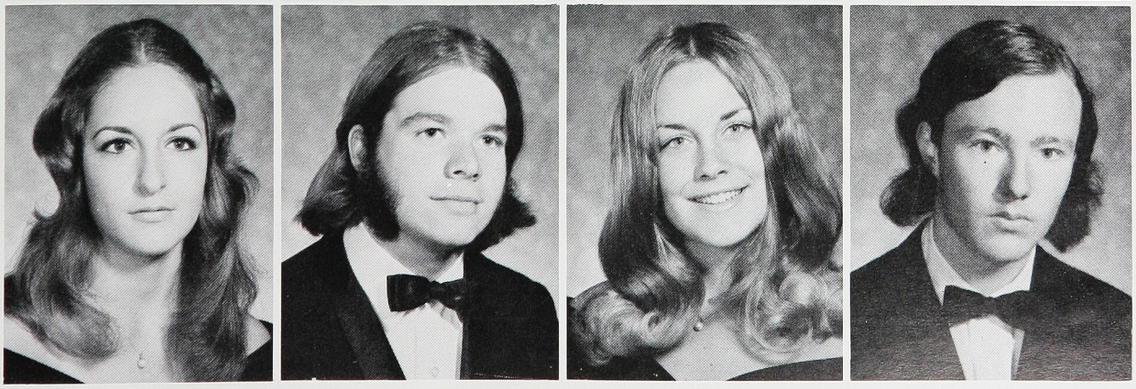

Barbera, Donna
Beaman, Michael Thomas
Belden, Jodi Lynn
Bellas, John

Belmares, Yolanda
Beltrami, Janice
Benjamin, Pam
Bennett, Laura J.

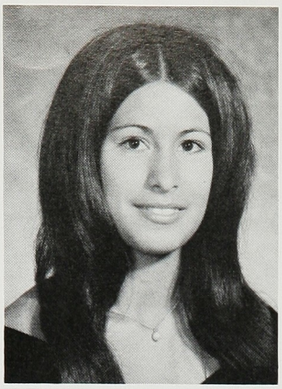
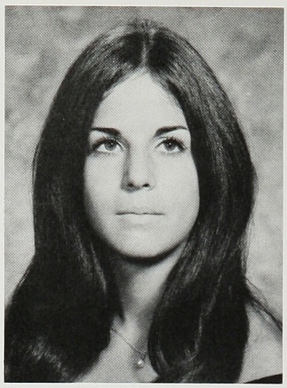
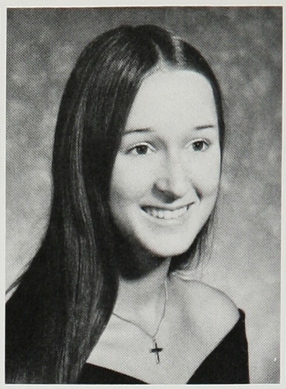
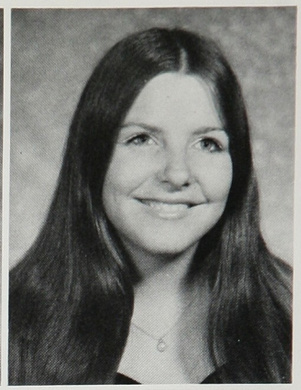

Bergeron, Rebecca
Berzow, Eric
Black, J.M.
Blair, Don A.

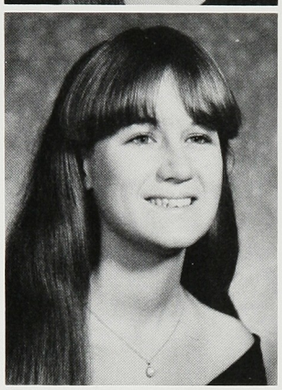
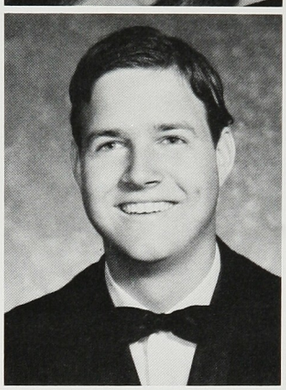
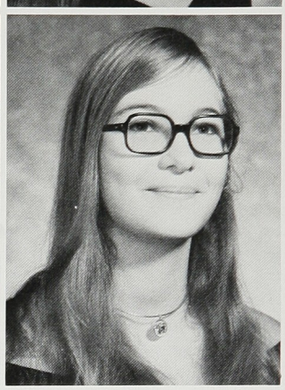
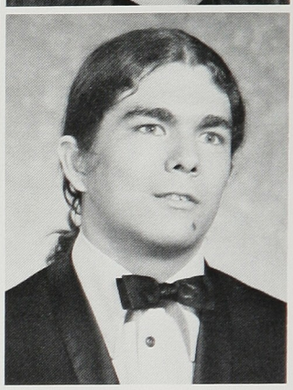

Blick, Alden H.
Bliss, Carmen

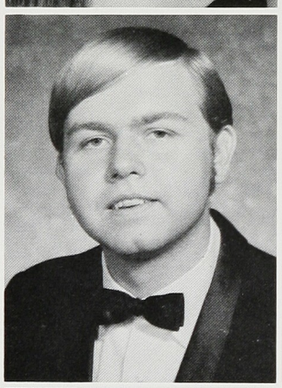
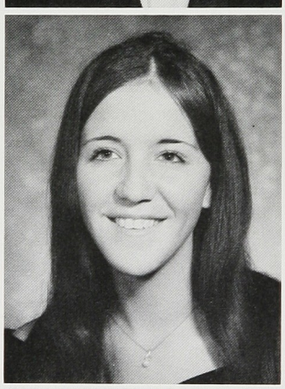

Boreman, Nancy Ruth
Bonilla, Scott

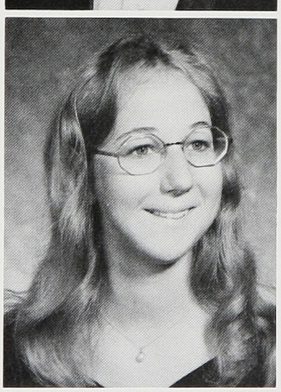
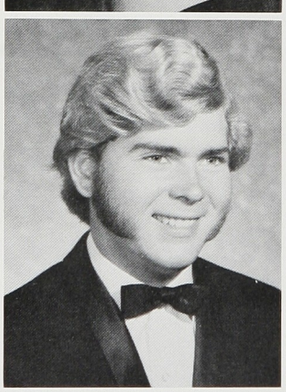

Booth, Charles
Boyd, Mary Antounett

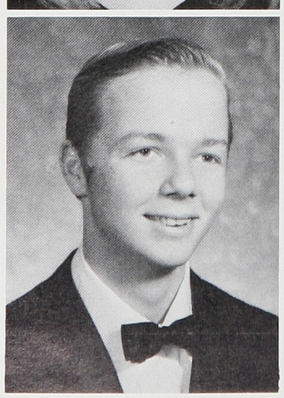
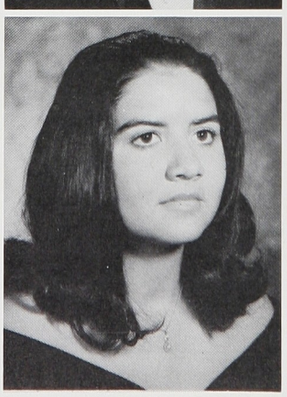

The Group at their usual hangout.

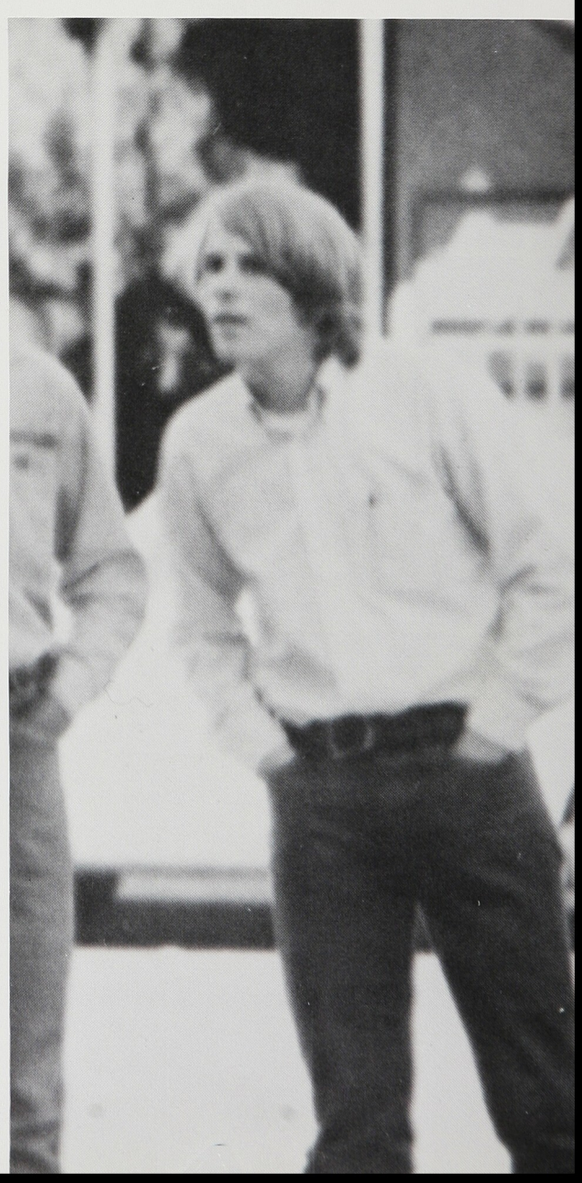

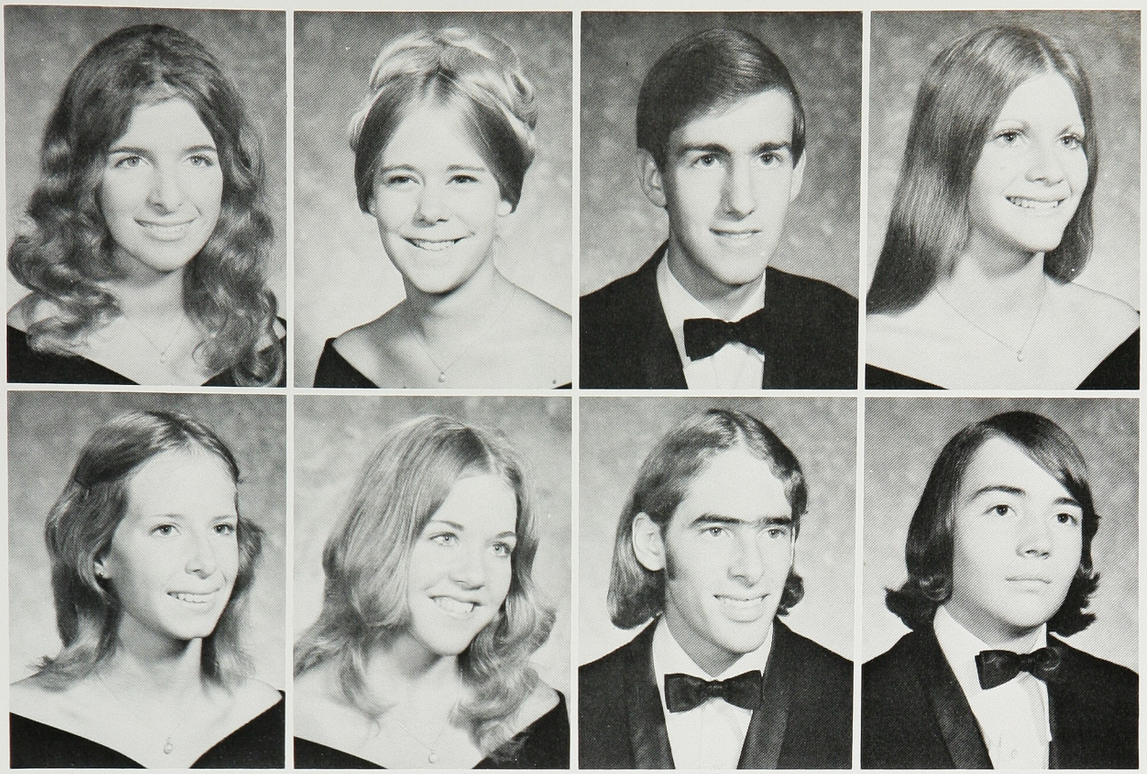

Bowen, Laureen
Boyer, Sheri Suzanne
Breitkopf, Paul Harry
Brendle, Leslie

Brennen, Debra Lynn
Brooks, Julie
Bruno, Stephen Anthony
Bryant, Douglas D.

Class of '73 Shows Spirit

Would you trust these guys with your car?

Bryant, Robert A.
Buettner, Michael Mark
Buining, Vicki
Bunifacio, Caesar

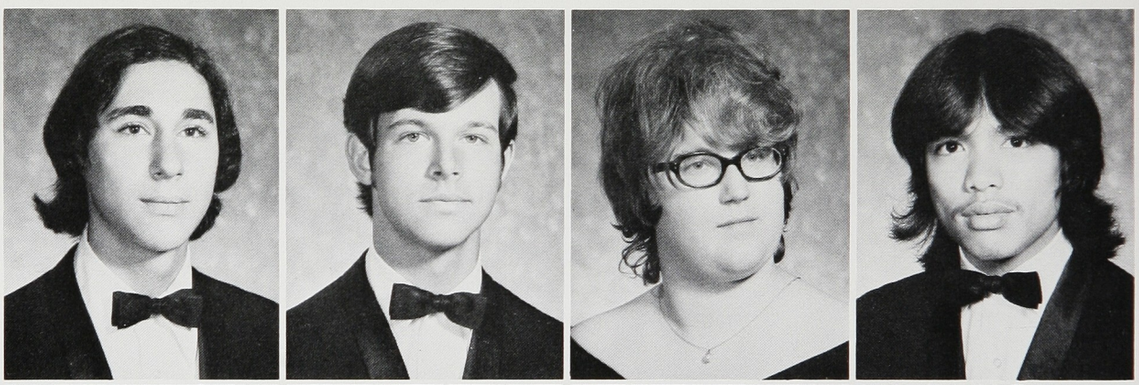

Burgess, John R.
Burnley, Mark
Burns, Robert
Burr, Deborah Catherine

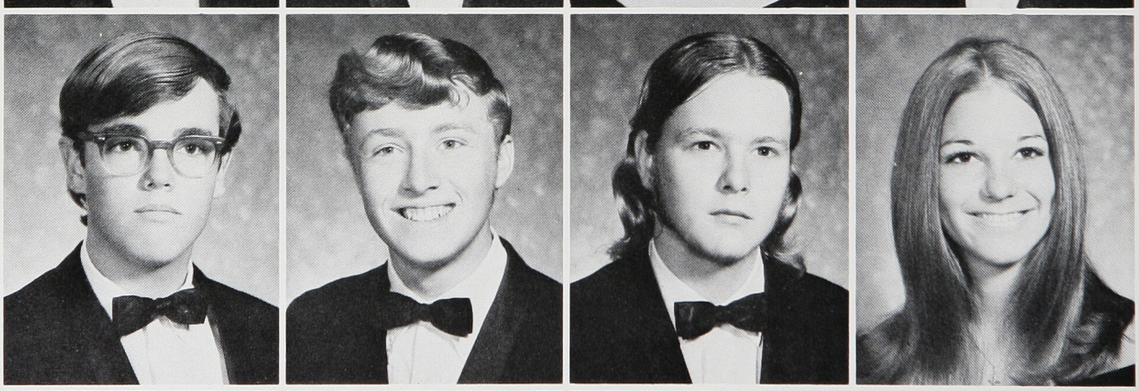

Canaday, Cheryl
Canales, Pamela
Candelario, Andrew
Capion, Julie

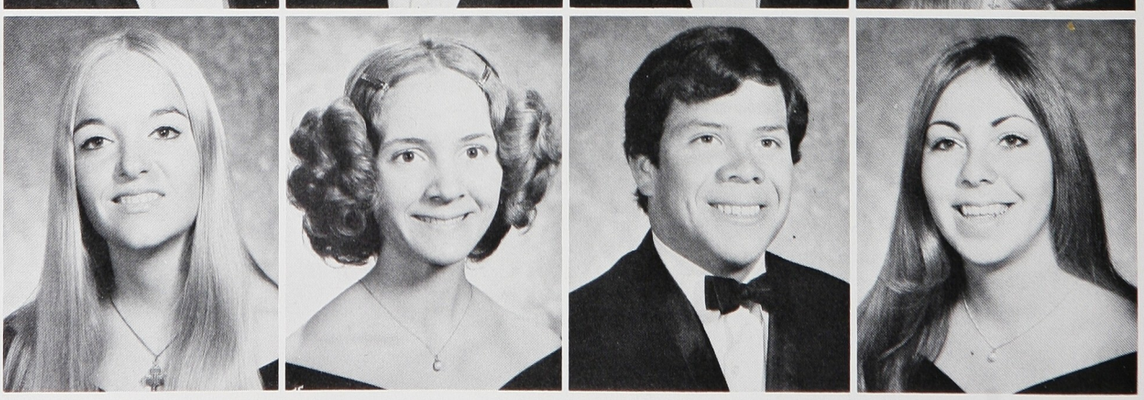

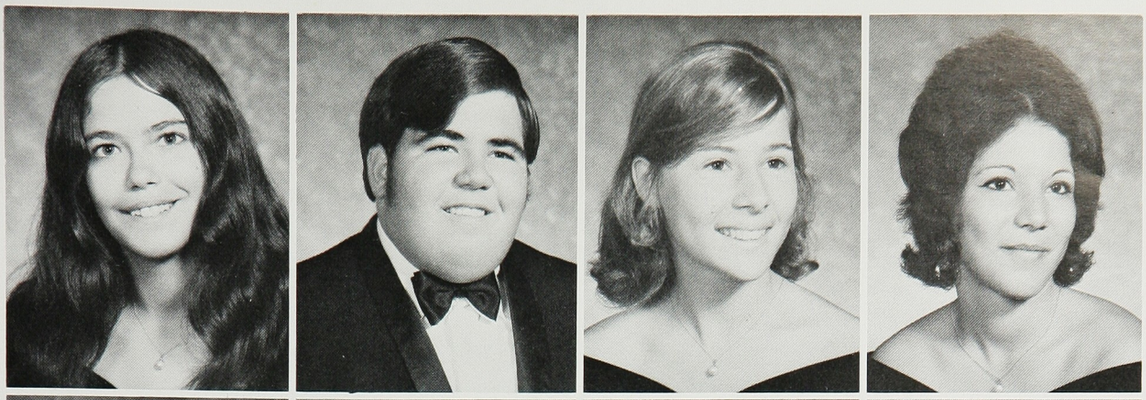

Cardwell, Deborah
Carmignani, Robert L.
Carr, Kathleen Marie
Carrillo, Doris Lynn

Carter, Tandy W.
Castrillo, Edward Alex
Chauncey, William
Chen, Robert

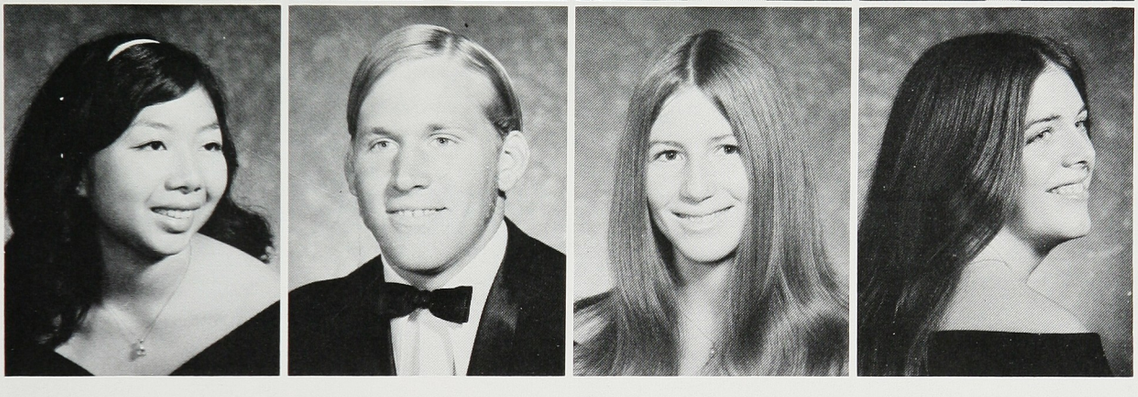

Chew, Elaine
Childe, John Edward
Coalson, Mary
Codman, Barbara

Car Wash Success In Frosh Year

Eric at recess.

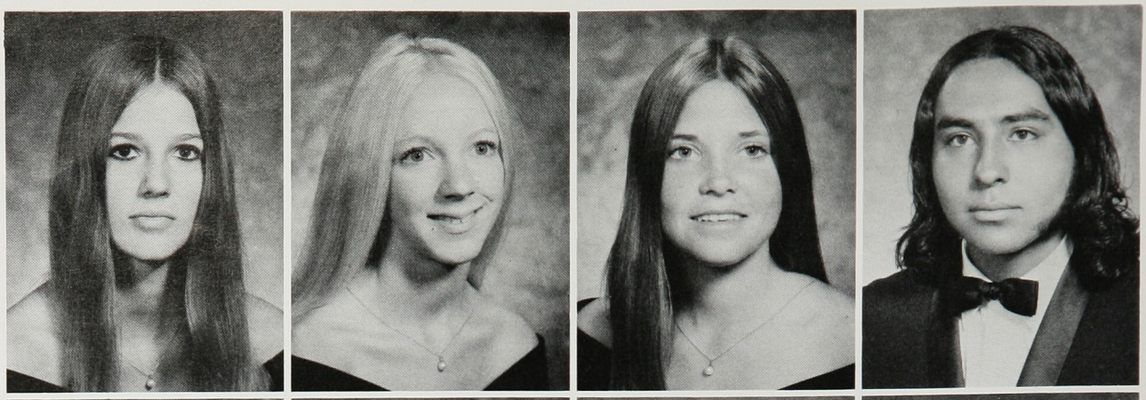

Colbert, Sherry A.
Collard, Barbara
Collins, Holly
Colunga, Armando

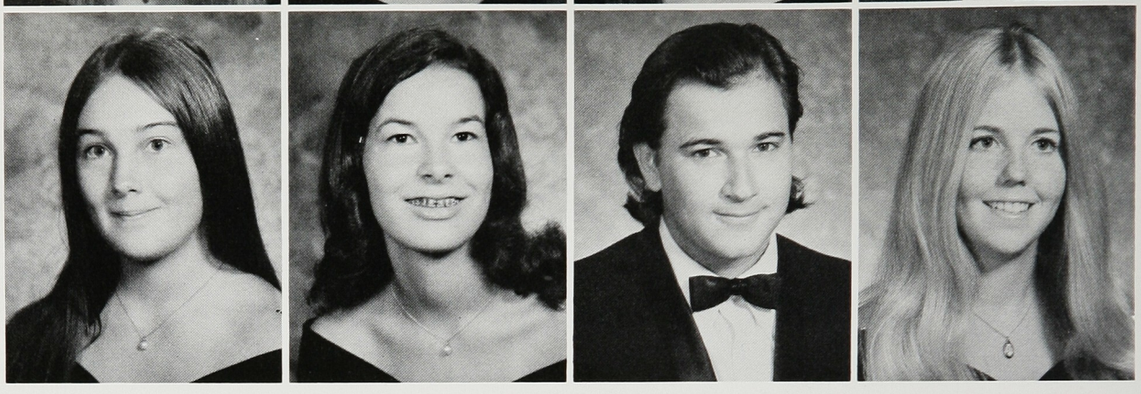

Cooper, Cathy Jo
Cooper, Cheryl Lee
Corcos, Leon
Counsell, Cheryl Ann

Mr. Regello Leads Senior Class

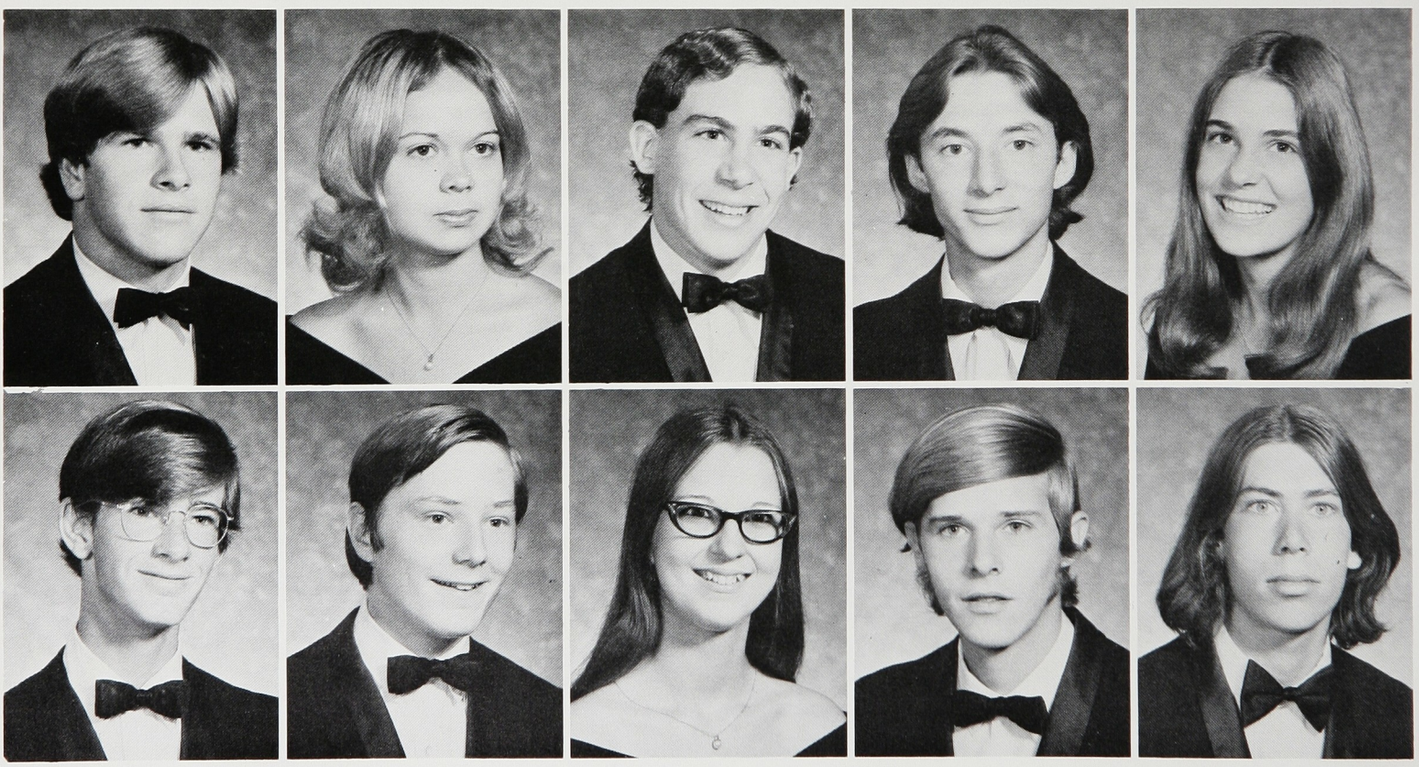

Coustier, Stephen Joseph
Craig, Richard

Cramer, Rhonda Wynn
Curtis, John Stephen

Damele, Joseph Raymond
Davis, Connie L.

Davis, Kelly
Davis, Lew

DeCelle, April L.
Dederman, Stephen Frank

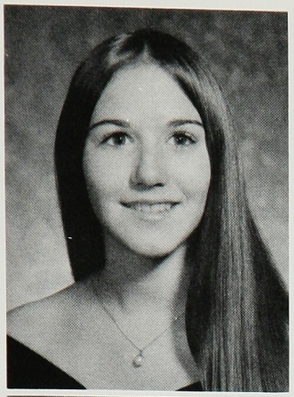
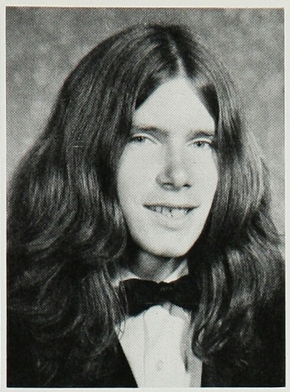
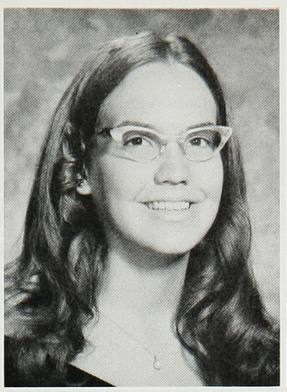
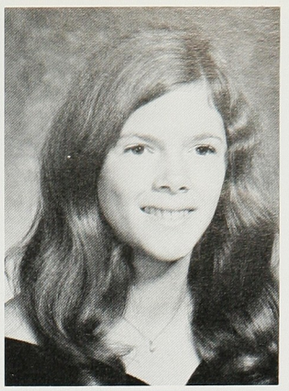

Denyven, Joy Vella
Derieg, Dennis
Dewberry, Susan Gail
DeWolf, Christine Dana

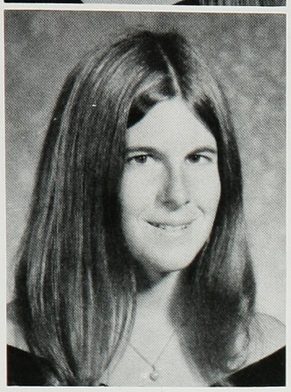
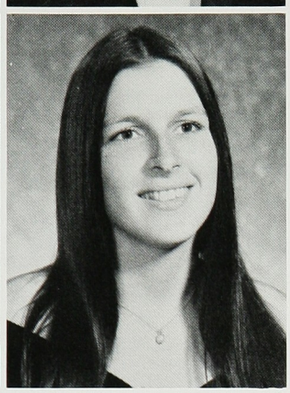
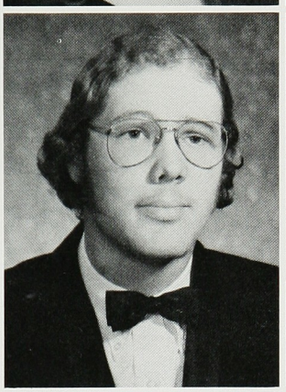
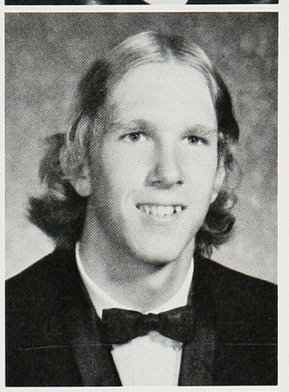

Dickerson, Rene
Dillon, Peggy
Dollinger, Bradley Paul
Dorfman, Mark Richard

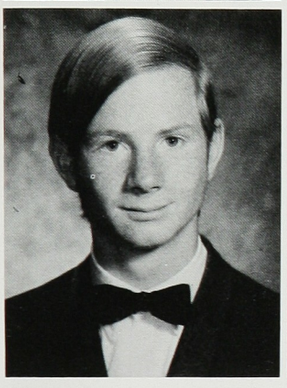
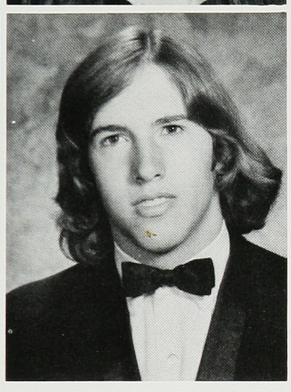
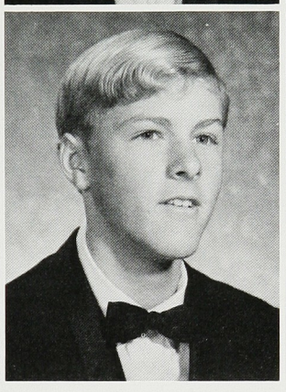
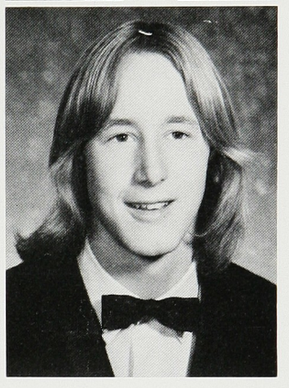

Dorrance, Mike Paul
Duncan, John Paul
Duckworth, Michael
Dunn, Randall

The three stooges.

Durrance, Richard Benjamin
Edge, Skip F.
Ege, Brian
Eichelberger, Marilyn

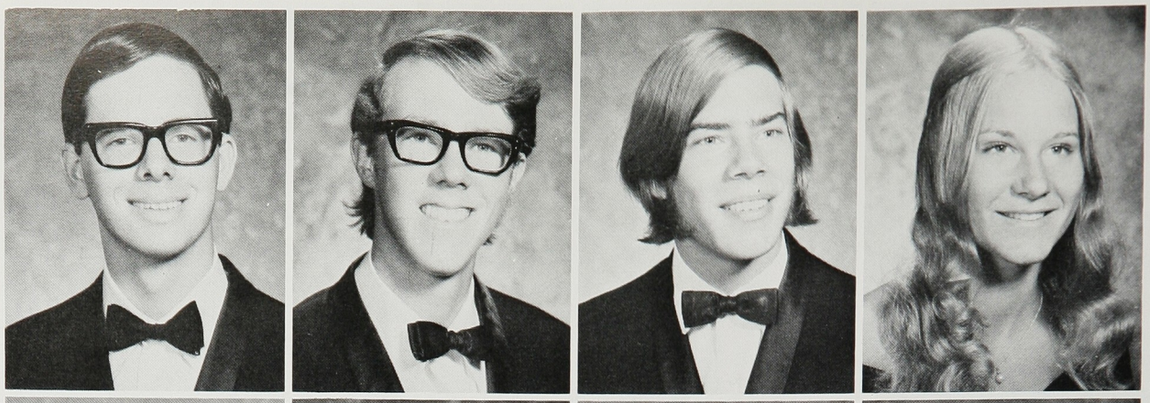

Elderts, Olvia Valani Mew
Erdman, Susan C.
Fairfield, Nancy
Farina, Dayle

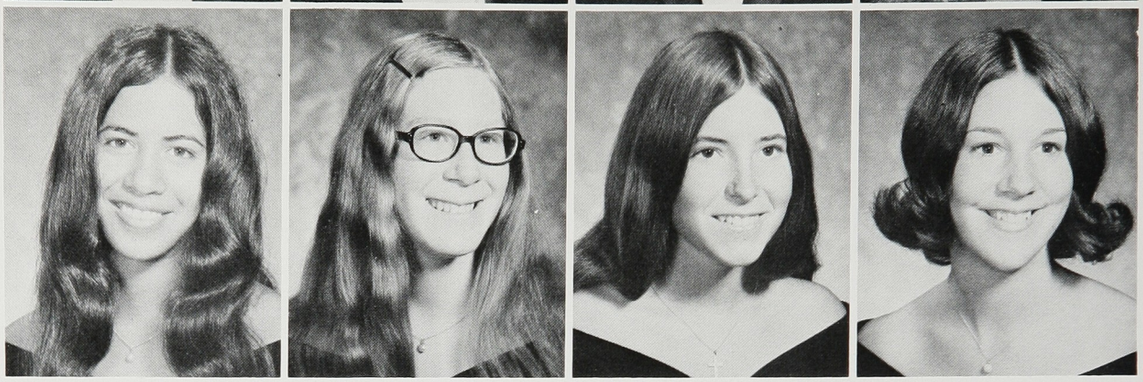

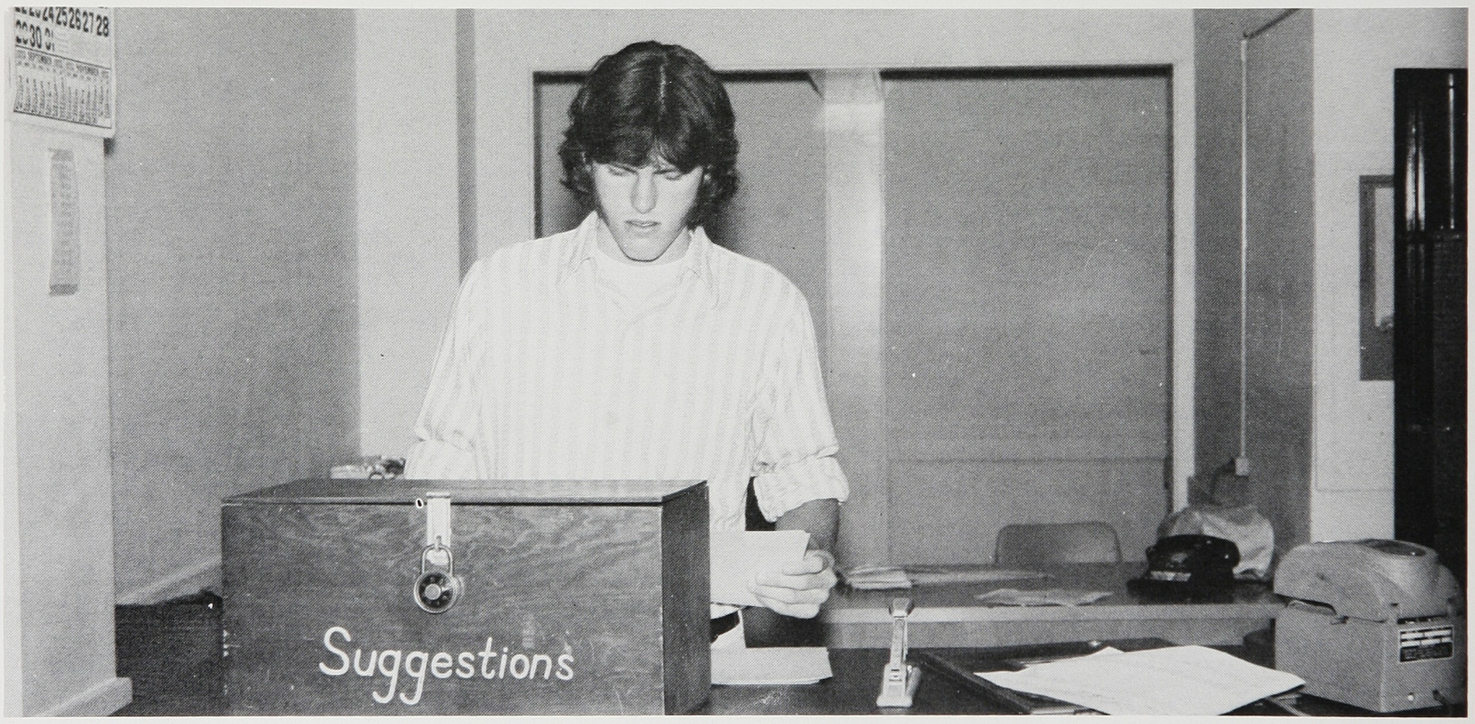

Mark Jones at work.

Fenton, John
Ferreira, Sheryl Anne
Flip, Karen Elizabeth
Flipkowski, Karen

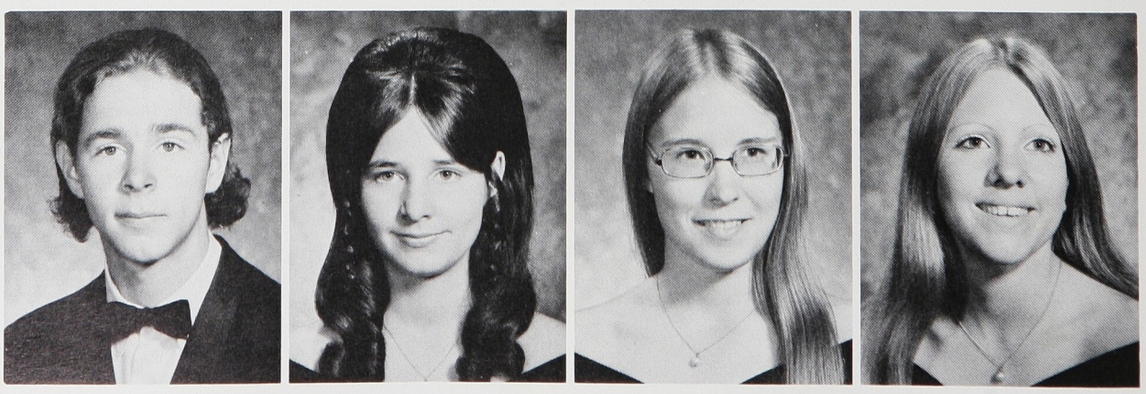

"Colour My World" Was Soph hop theme

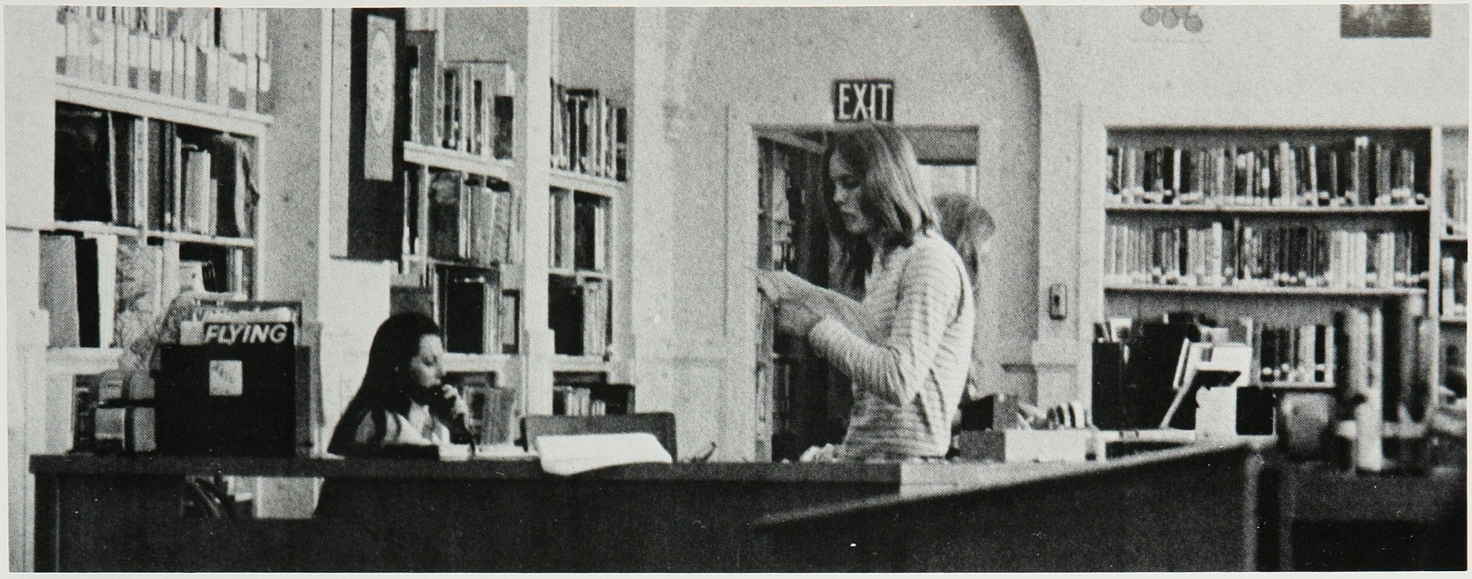

Students offer their assistance in the library.

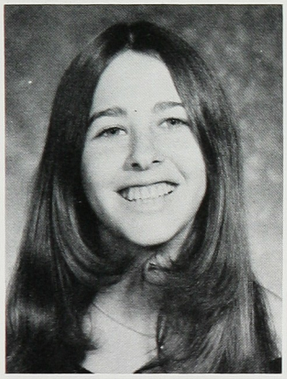

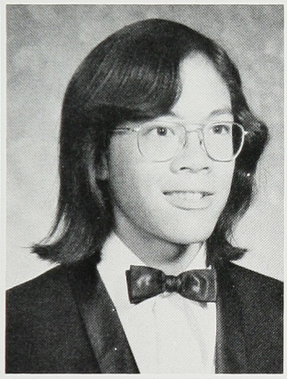

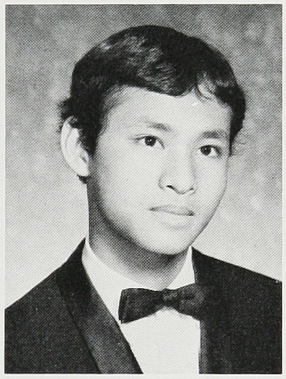

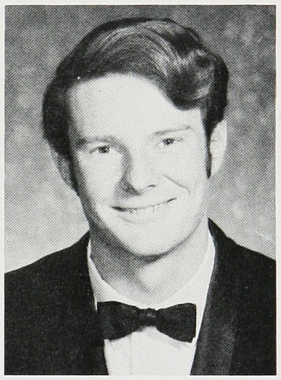

Flannigan, Lisa
Fong, Glenn Randall
Foreman, Ott
Foster, Patrick Raymond

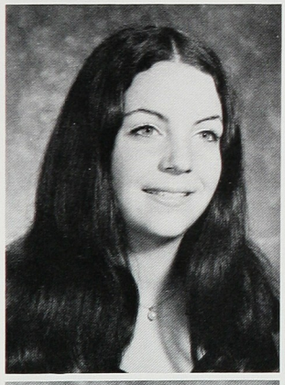

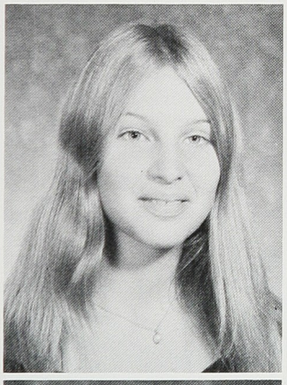

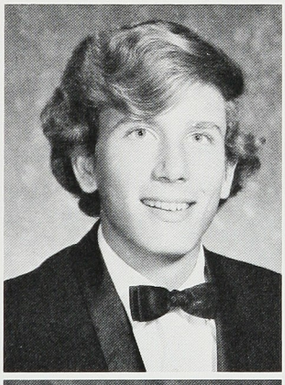

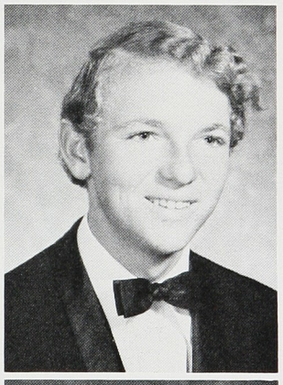

Foye, Laurie
Fuller, Dani
Ganzer, Jeffrey
Garrett, Jesse

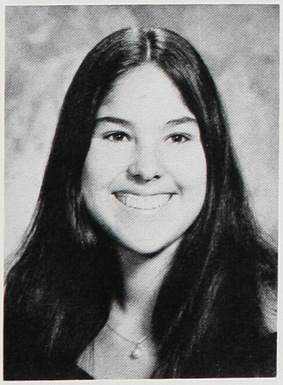

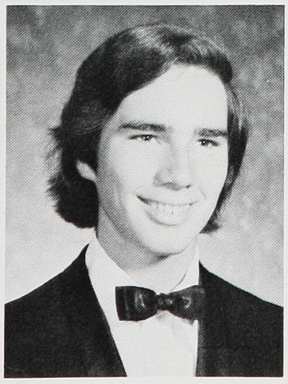

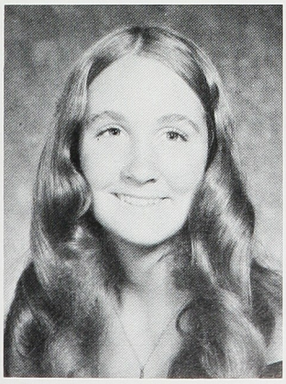

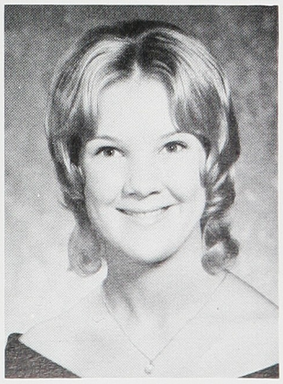

Garza, Rose Anne
Gaspari, Frank Gregory
Gault, Julith
Gavin, Cynthia

Seniors Excel In Creative Arts

Gerber, Denise
Getz, Joan Eilleen
Gilkey, Robert
Gleason, Douglas

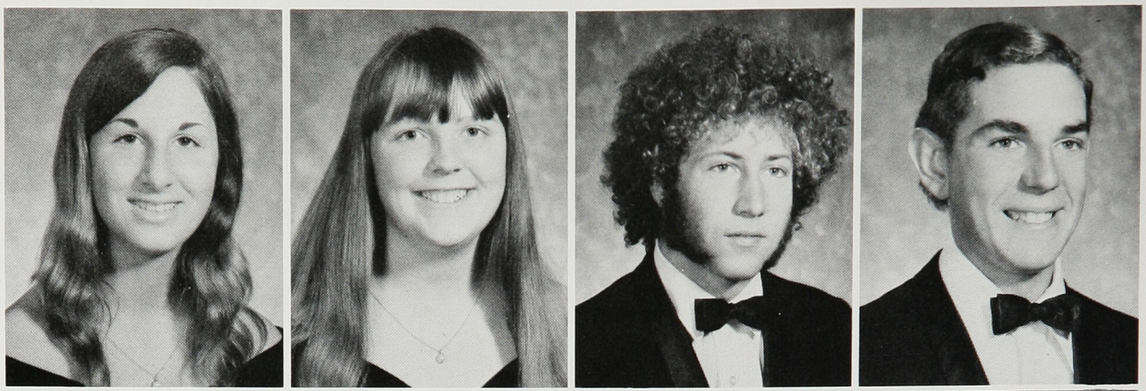

Goble, Linda
Gonzalez, Lorinda
Goodman, Russell
Gravelle, Karla Renee

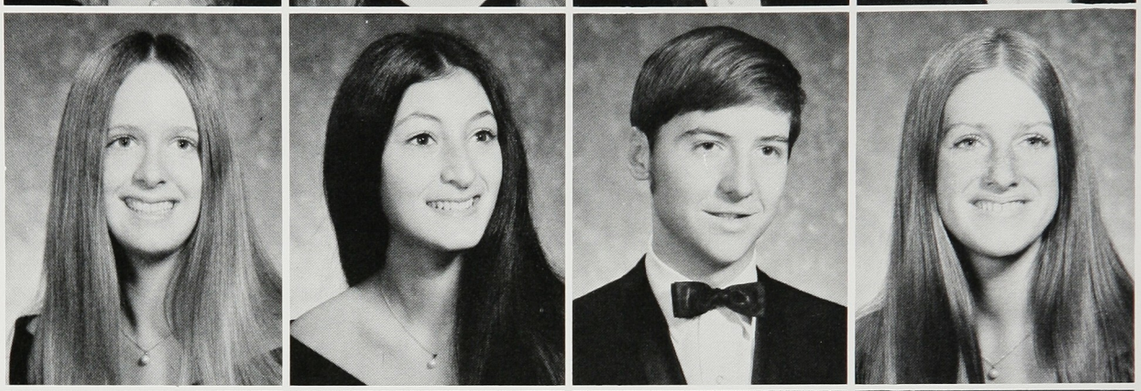

Grayson, Gregory
Green, Dorothy Leigh
Griffiths, Richard
Gronner, Paul Edward

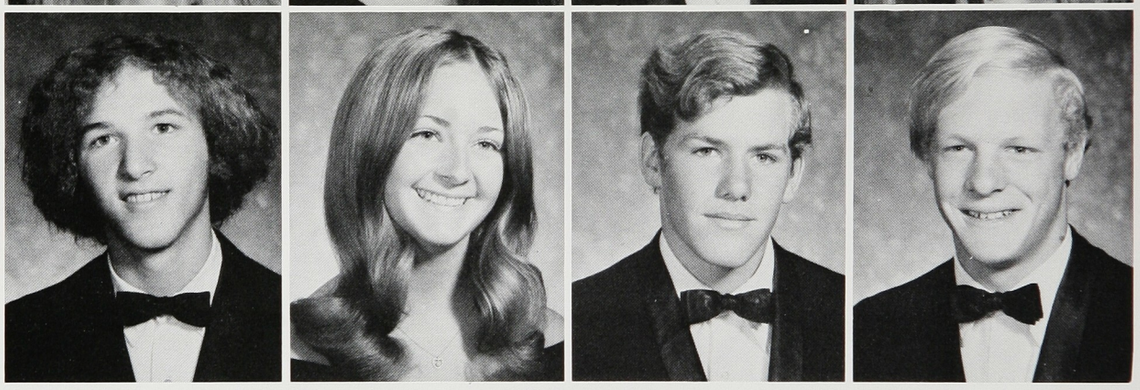

Compare the body of the milk drinker with the other two.

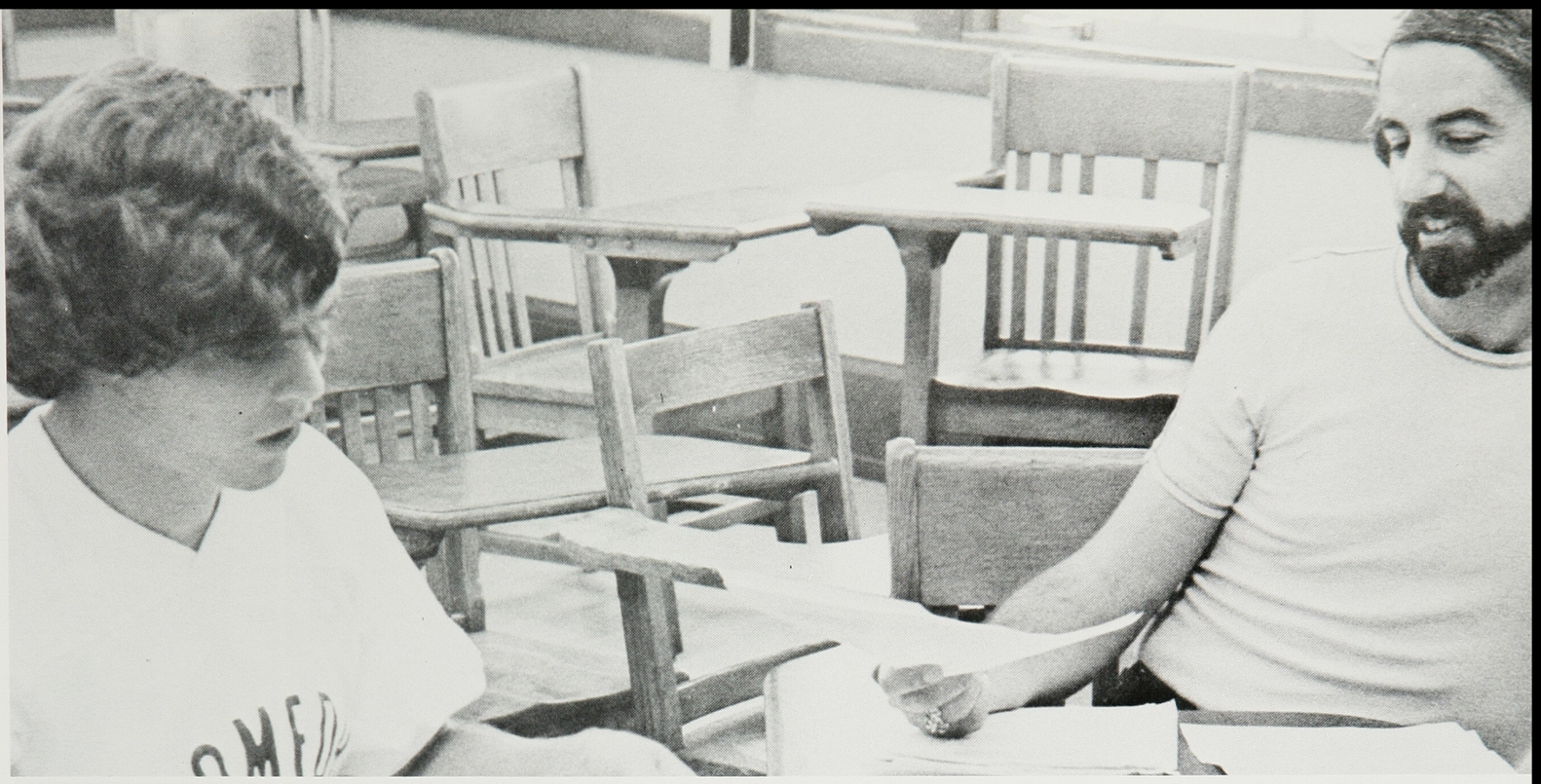

Football players usually have to stay after class.

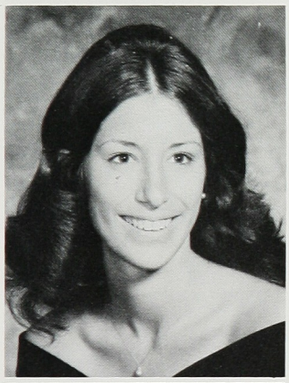
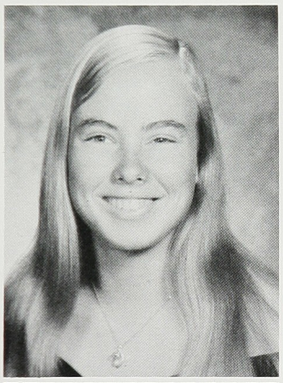
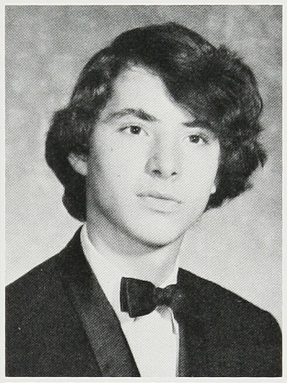
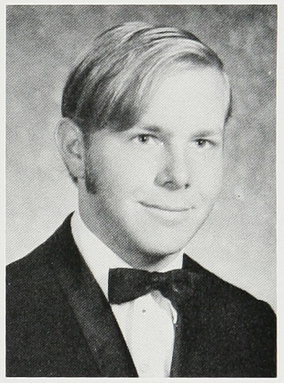

Gutierrez, Lorraine
Hana, Karen Virine
Harris, Phil
Hatch, Richard

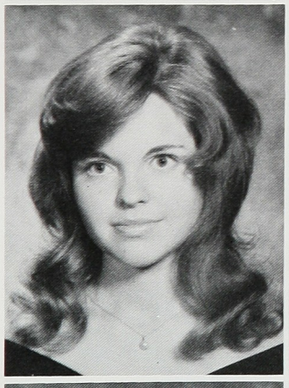
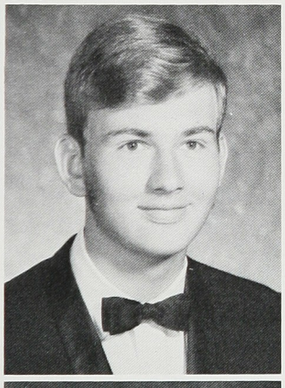
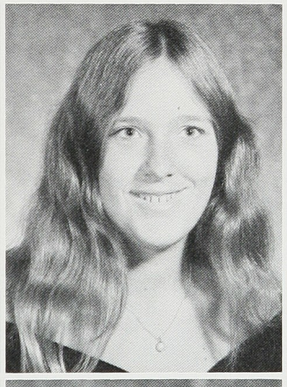
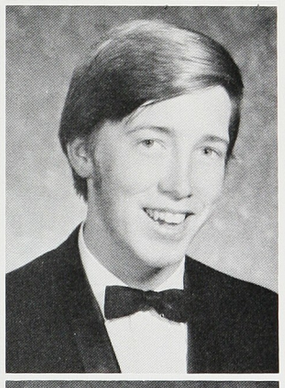

Hatfield, Melissa Anne
Hatfield, Stephen L.
Hausner, Cynthia
Hawks, Laurence

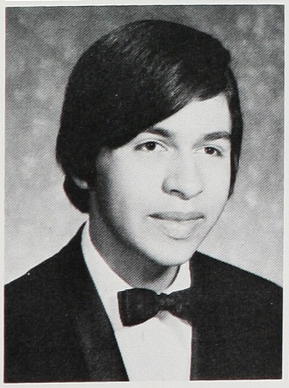
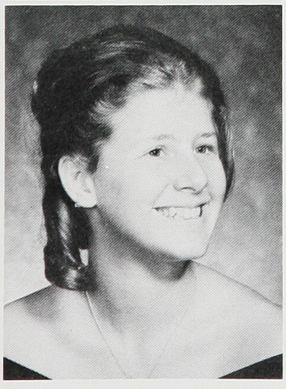

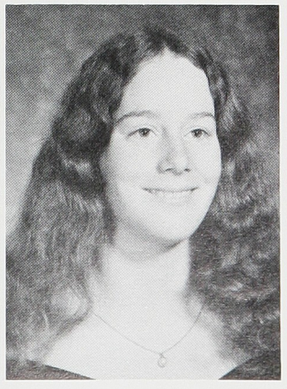

Hernandez, Louis
Hertzig, Joan Marguerite
Herwig, Debra T.
Hitchcock, Mary

Ho, Raymond Wan-Man
Hoeflin, Peggy
Hoffman, Debbie
Holland, Jack

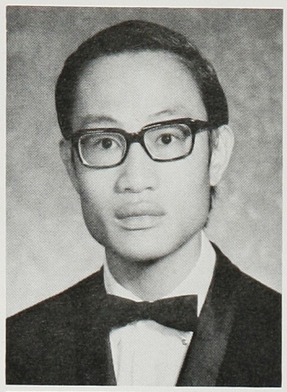
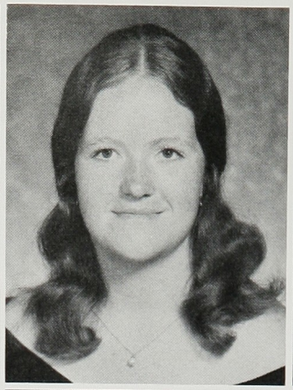
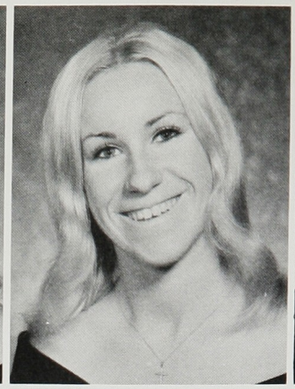
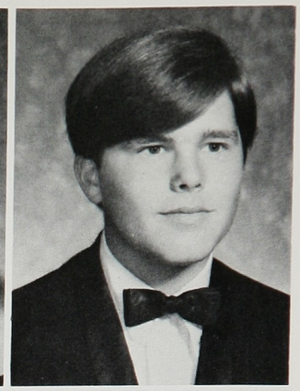

Howard, George M.
Howard, Robin
Hubbard, Matthew
Hudkins, Bruce

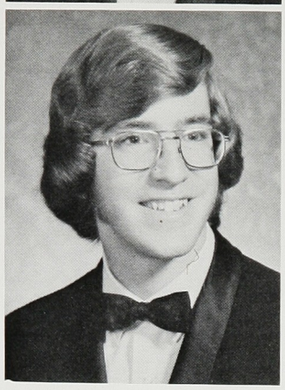
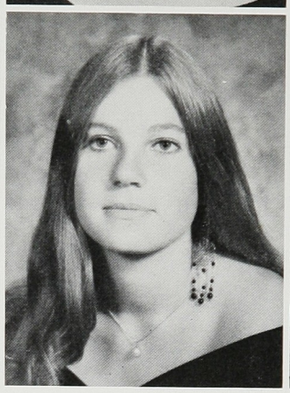
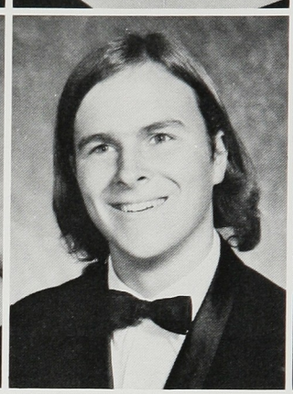
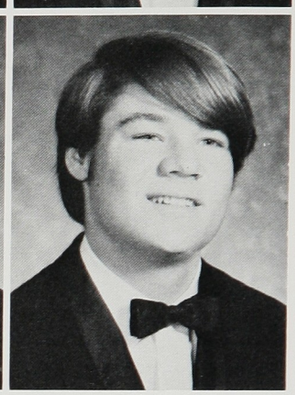

Caught again!

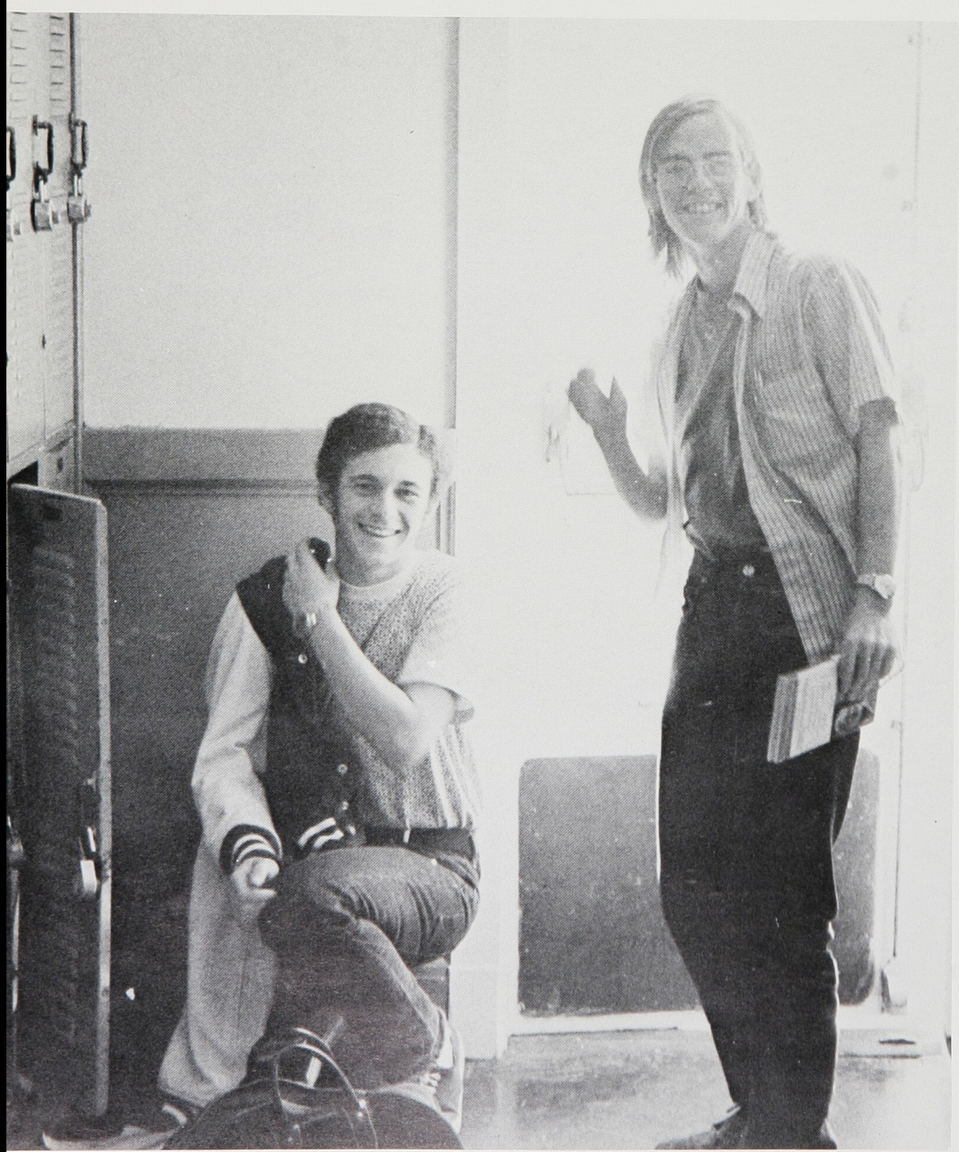

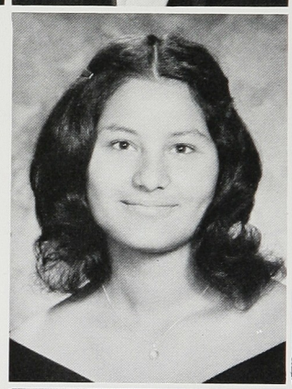
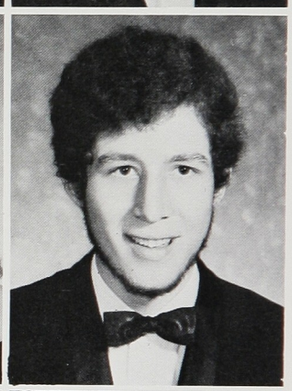
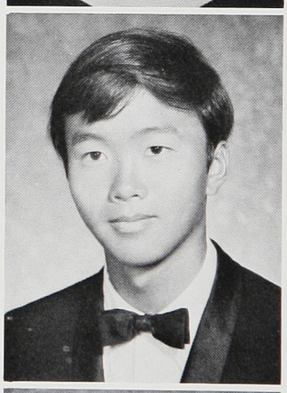
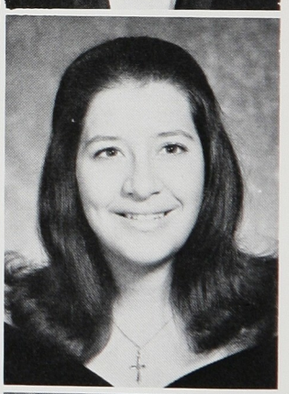
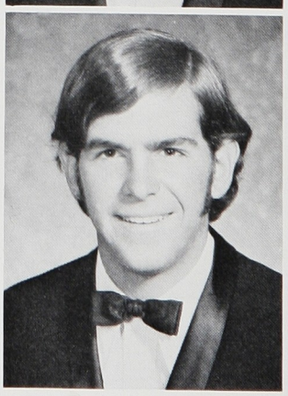
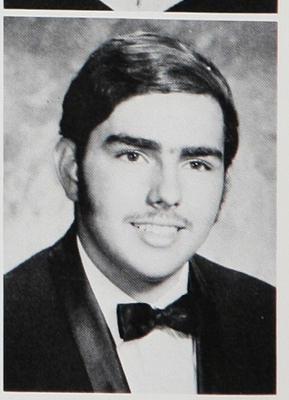

Huichan, Hilda
Huie, Edward B.
Ibarolle, Wayne R.

Irby, Steve
Jaber, Eillene Sylvia
Jaber, Philip John

Jackim, Barbara Lynn
Jacobs, John R.
Janvier, Lynn
Johnson, Becky

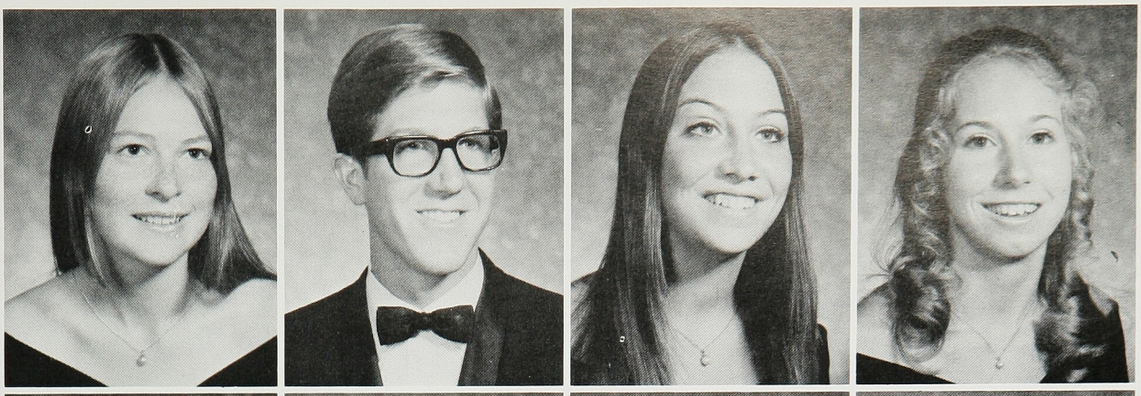

Johnson, Cindy
Johnson, Norm
Johnson, Victoria Jean
Jones, Gregory

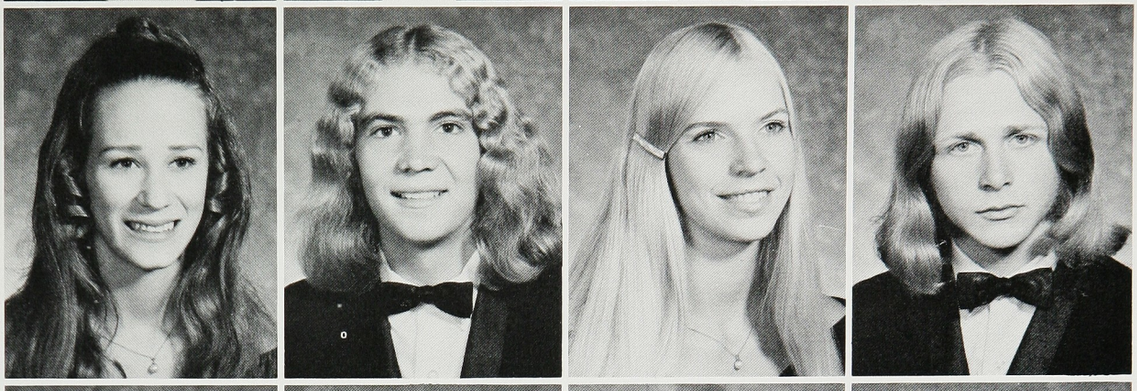

Jones, Mark
Joplin, Debra A.
Juarez, Anthony
Kappel, Vickie Lee

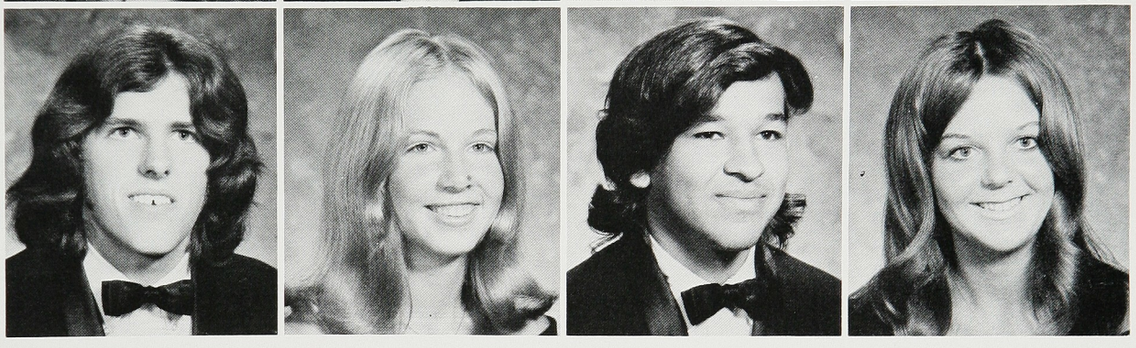

The Junior Prom Was "Gavotte de Amore"

Slaveday encourages seniors to be themselves.

Seniors First to Experience Mill-In

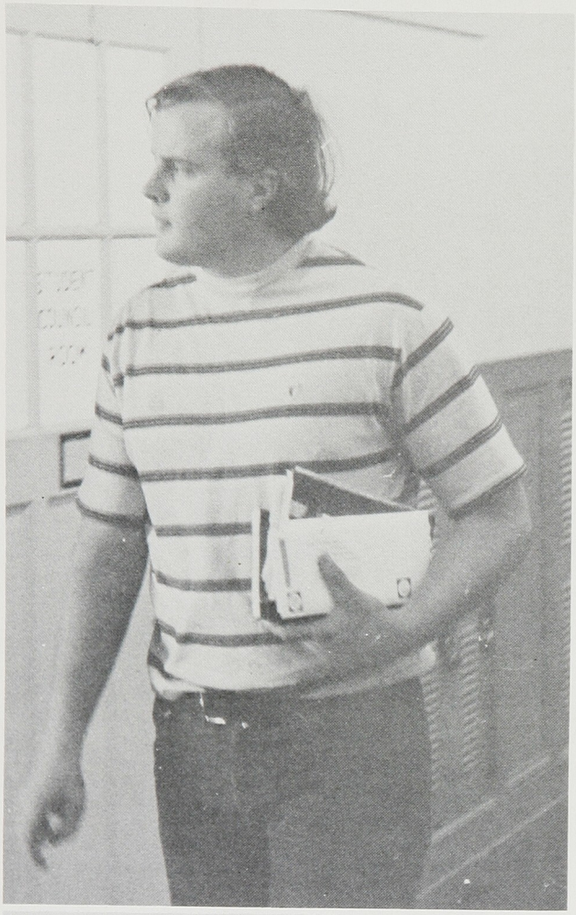

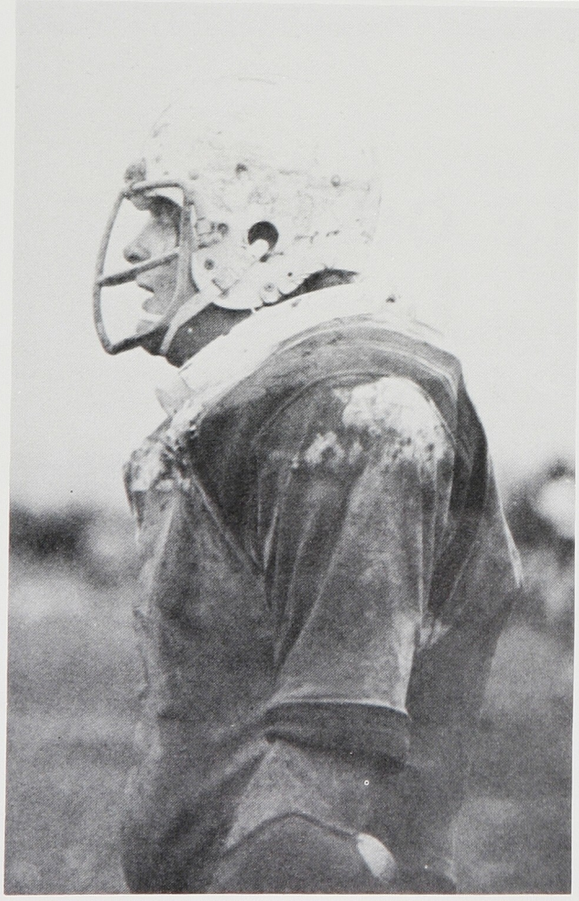

The two sides of Stu Sanderson.

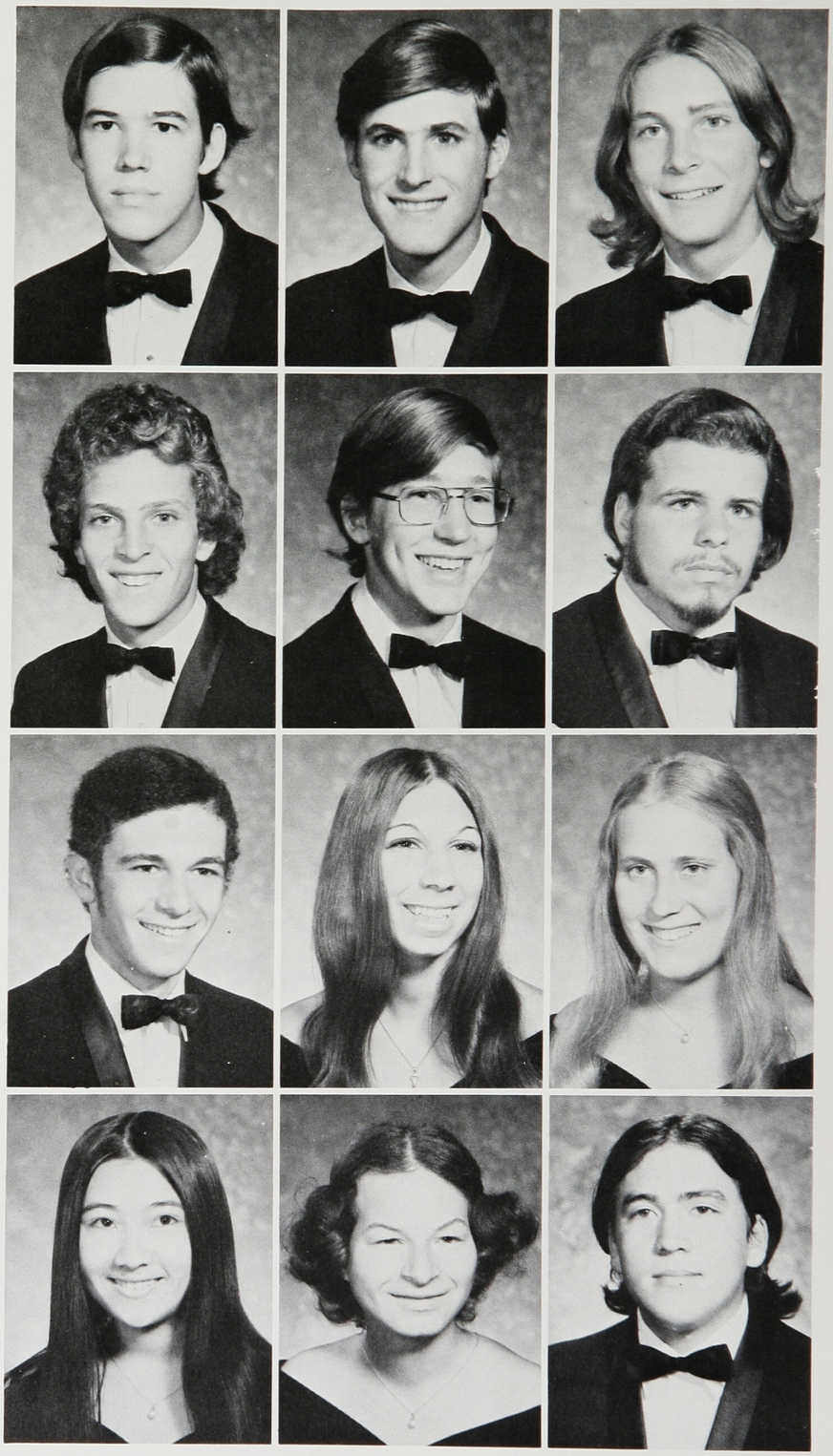

Karn, Richard
Kearney, Billy
King, Quentin
Kitani, Kathleen

Koch, Kenneth
Kofman, Edward Aaron
Kohn, Michelle
Kolling, Bianca

Kroll, Joseph L.
Kruichak, Kenneth David
Kurlinski, Kathy Anne
Landis, Stephen

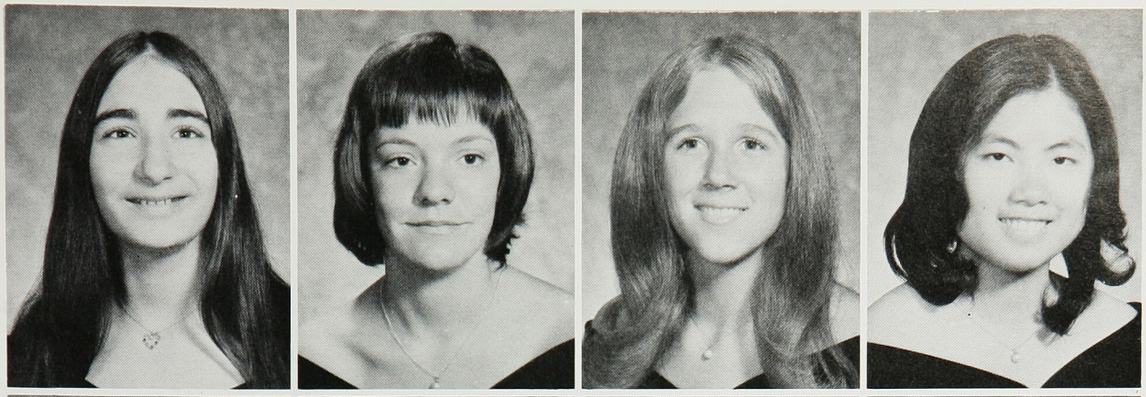

Lanzatella, Teresa
Lardie, Bernadette
Larson, Christy Allan
Lau, Christine

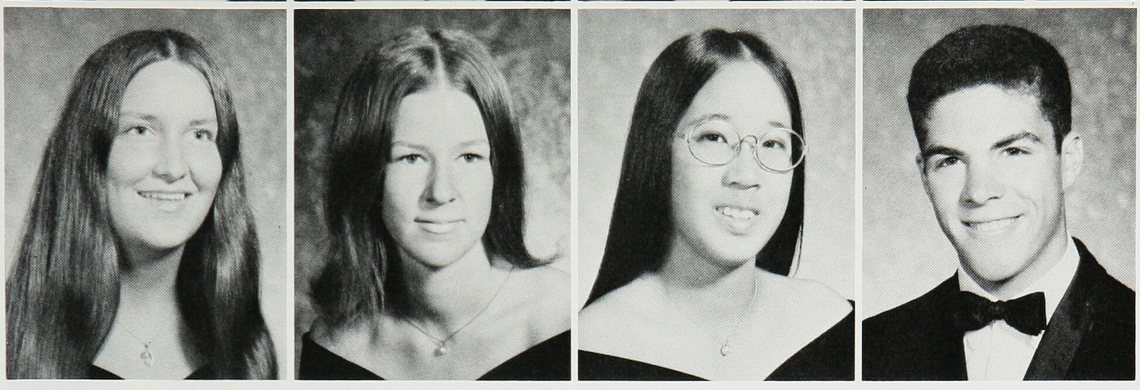

Laviolette, Ruth Ann
Lawrence, Diana
Lee, Wendy T.
Lilley, Steve K.

Tuff roll, James.

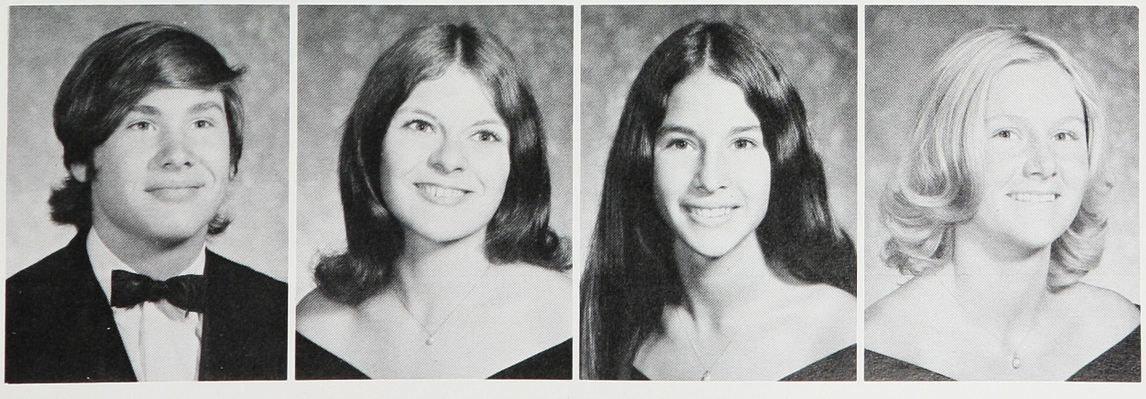

Linn, Bruce
Lorenzo, Mary
Lowery, Barbara Ann
Lundgren, Britt

Lynch, Michael Joseph
MacDonnell, Mary E.
MacKenzie, Kevin
MacLead, Malcolm T.

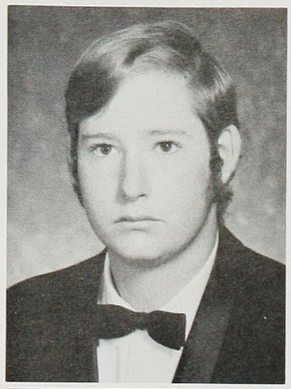
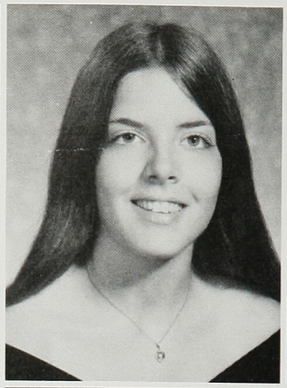
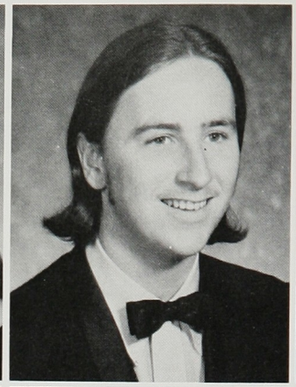
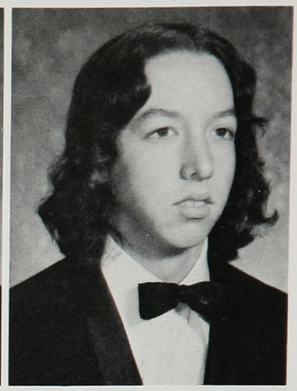

MacPherson, Eileen
Manley, Kimberly Vanice
Manos, Nina
Maricle, Rod D.

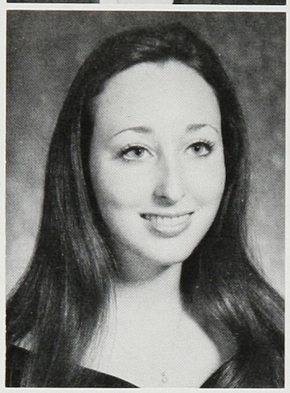
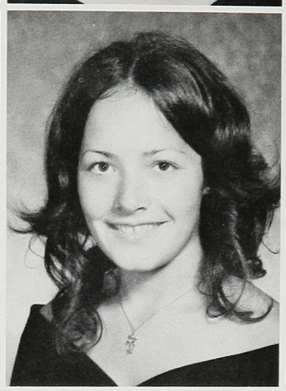
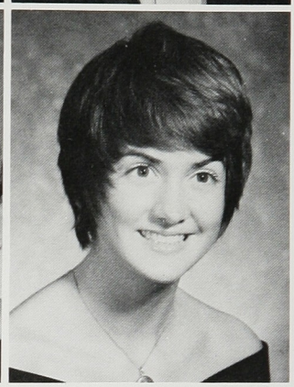
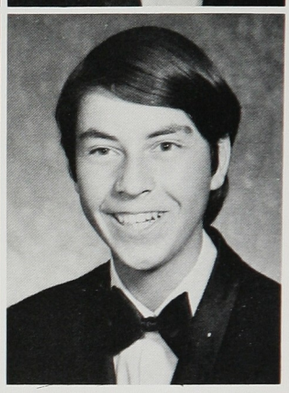

Marsh, Denise

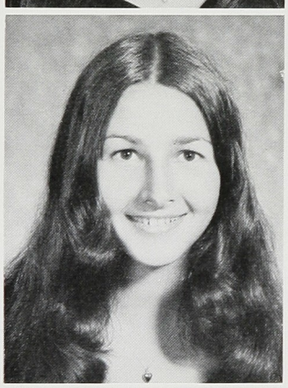

Marshall, Pam

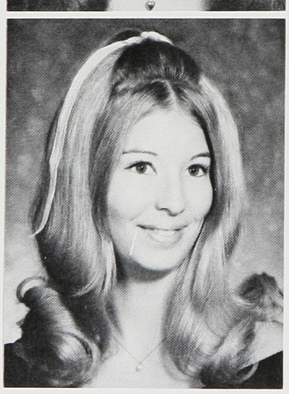

Martin, Joe Jo

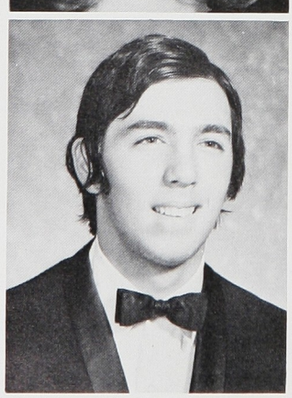

Think, Joe think.

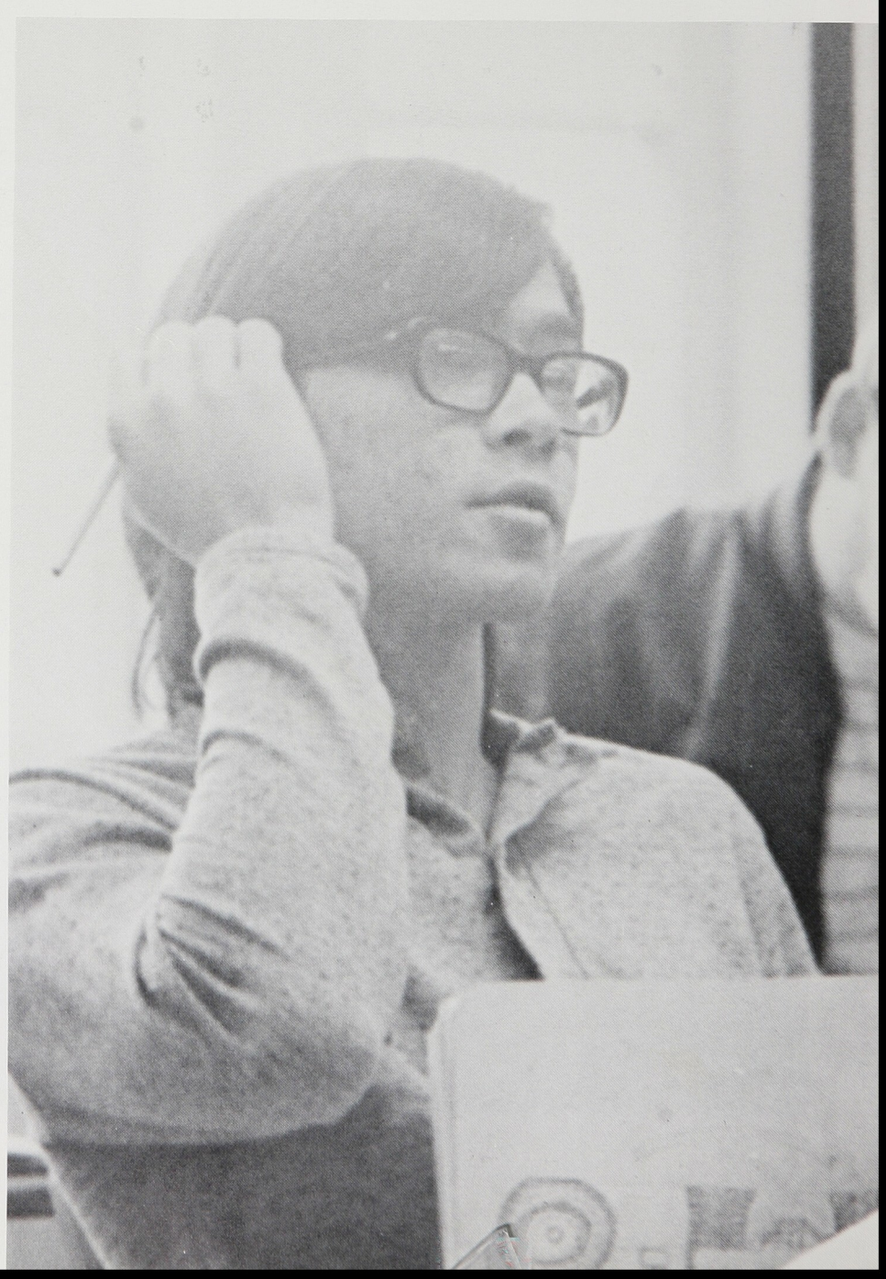

Seniors Work Hard to Insure Success

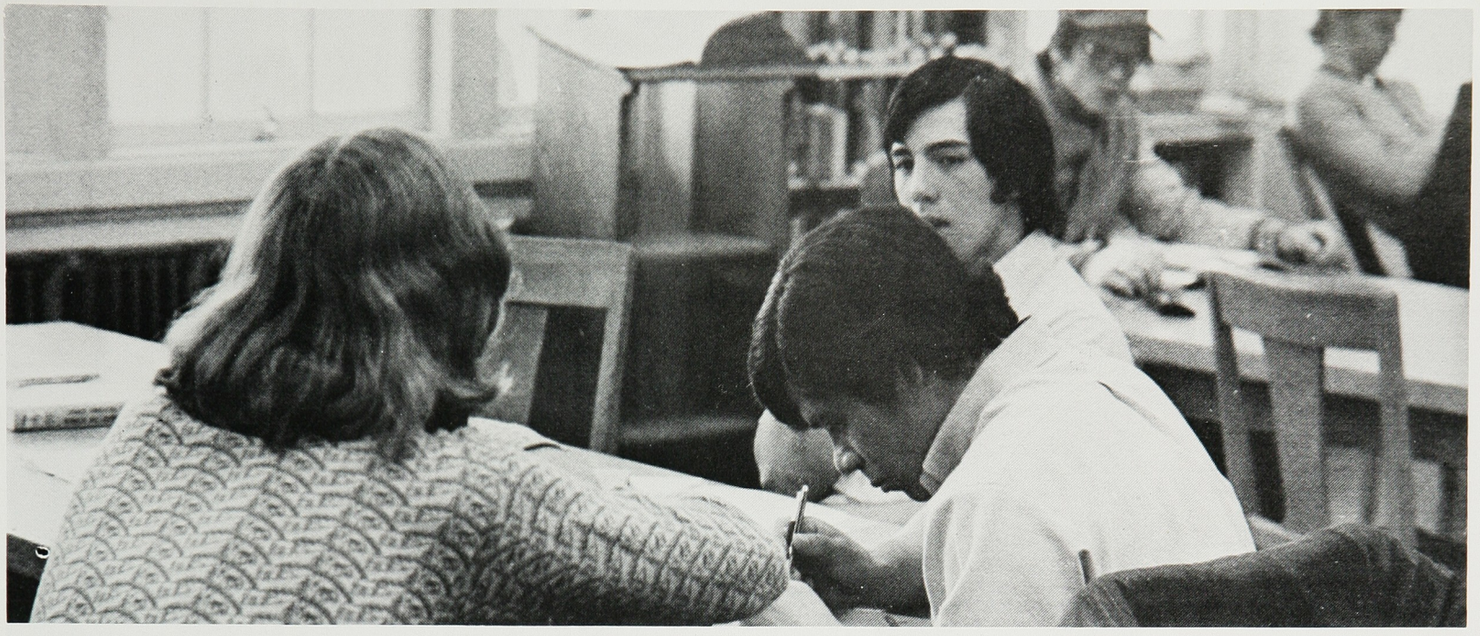

Seniors B.S. in library.

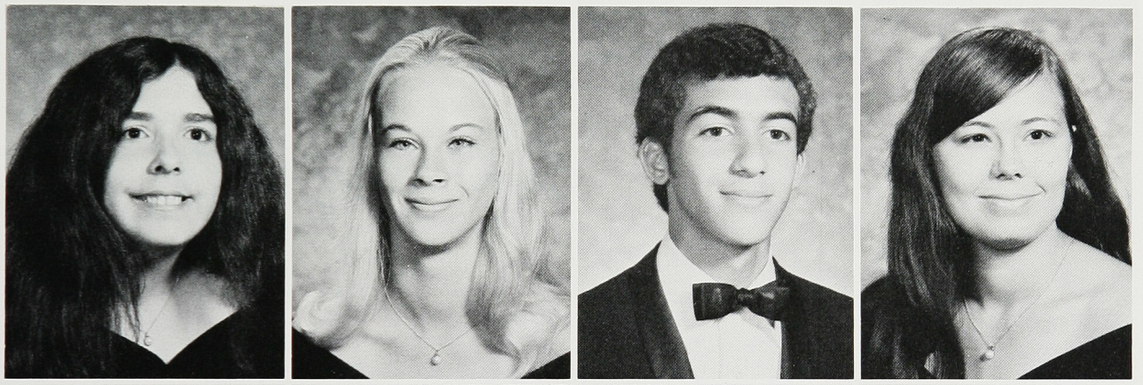

Martin, Lorraine
Martin, Shawn Lee
Martinez, Angelo R.
Marx, Ann

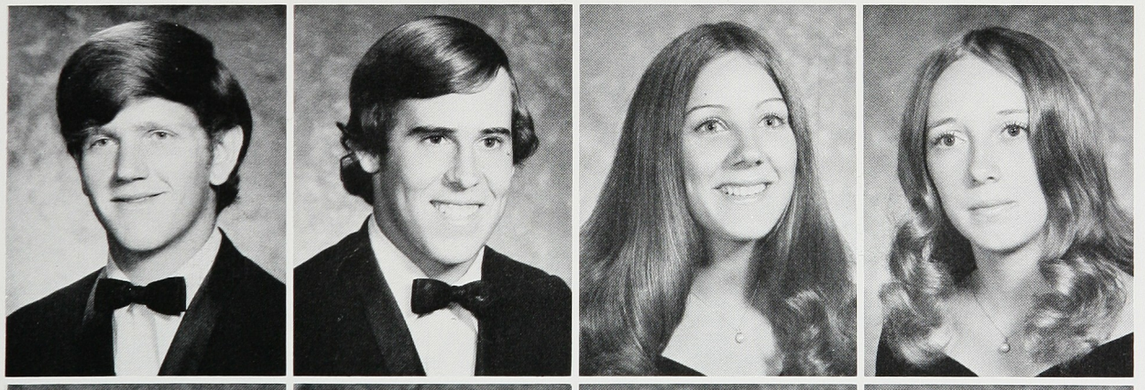

Marx, Jimmy F.
May, David Charles
McAfee, Susan Ann
McClure, Catherine

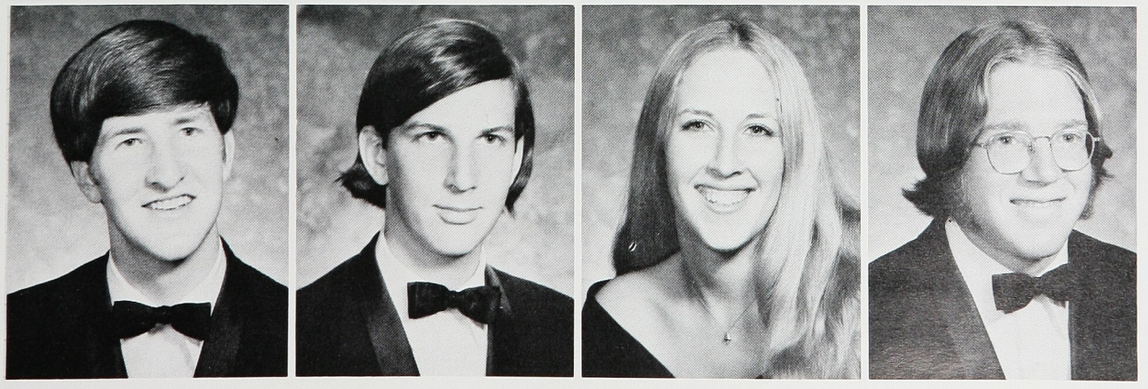

McCord, Brian Allen
McCorkell, James Martin
McDaniel, Jeanne
McKee, John A.

McNeal, Dennis Paul
Mendoza, Paula
Merrigan, Mark
Miller, Debra M.

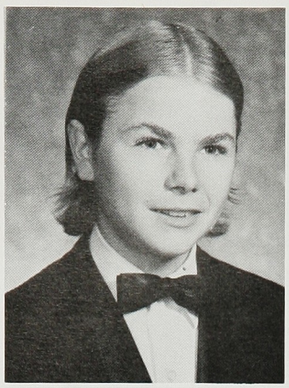
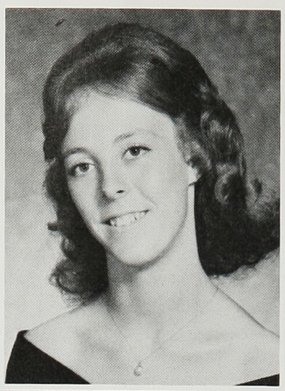
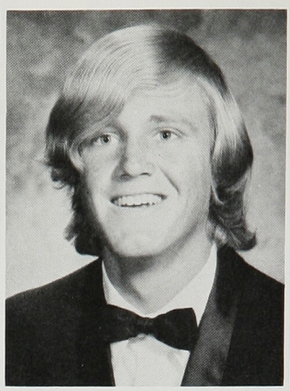
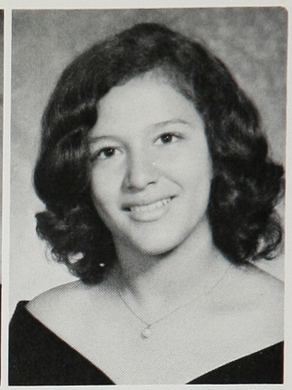

Monaco, Nancy S.
Moore, Debbie
Moore, Terry
Moss, Michael

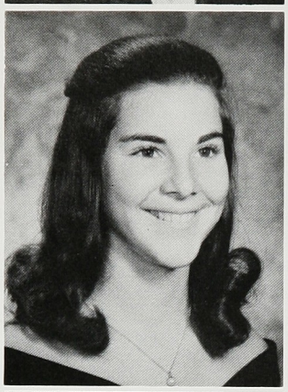
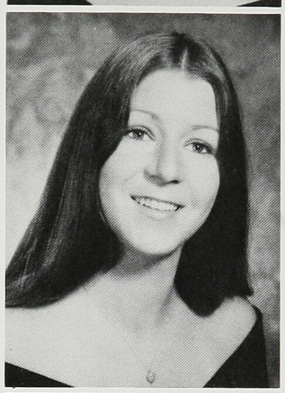
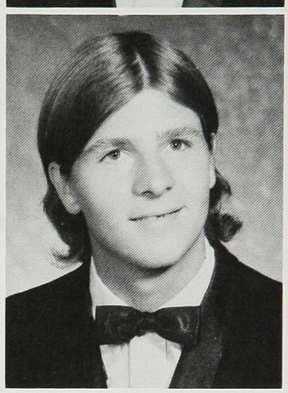
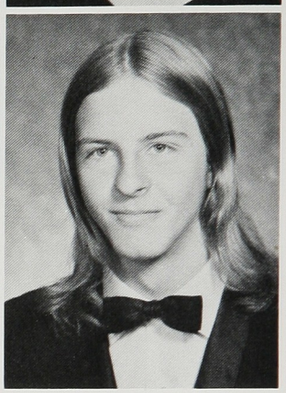

Murphy, Paul D.
Mycroft, Bruce

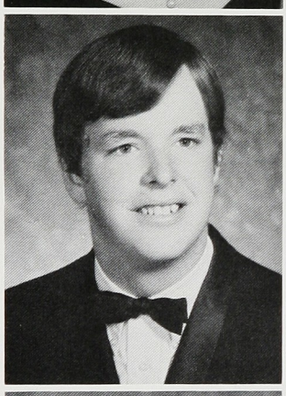
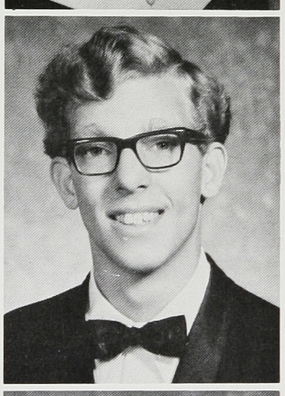

Naleway, David Michael
Naumann, David K.

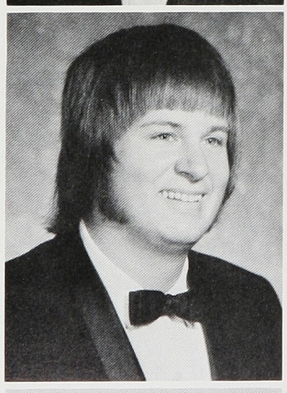
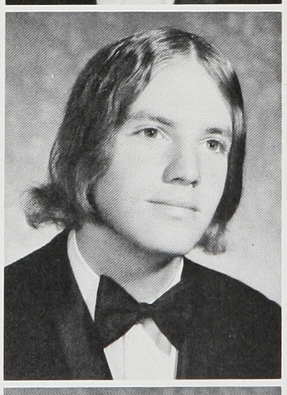

Nelson, Barbara Lynn
Nelson, Thomas

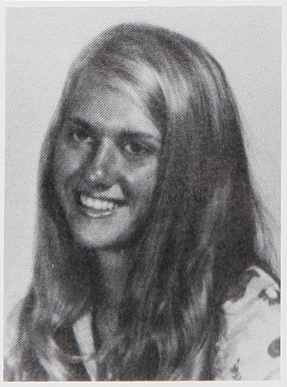
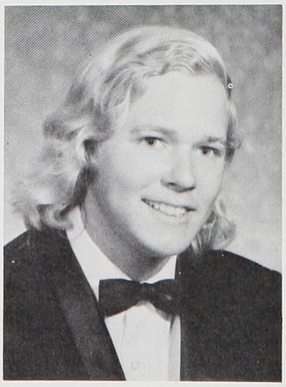

Oh come on, Quentin. . . . . it wasn't THAT funny!

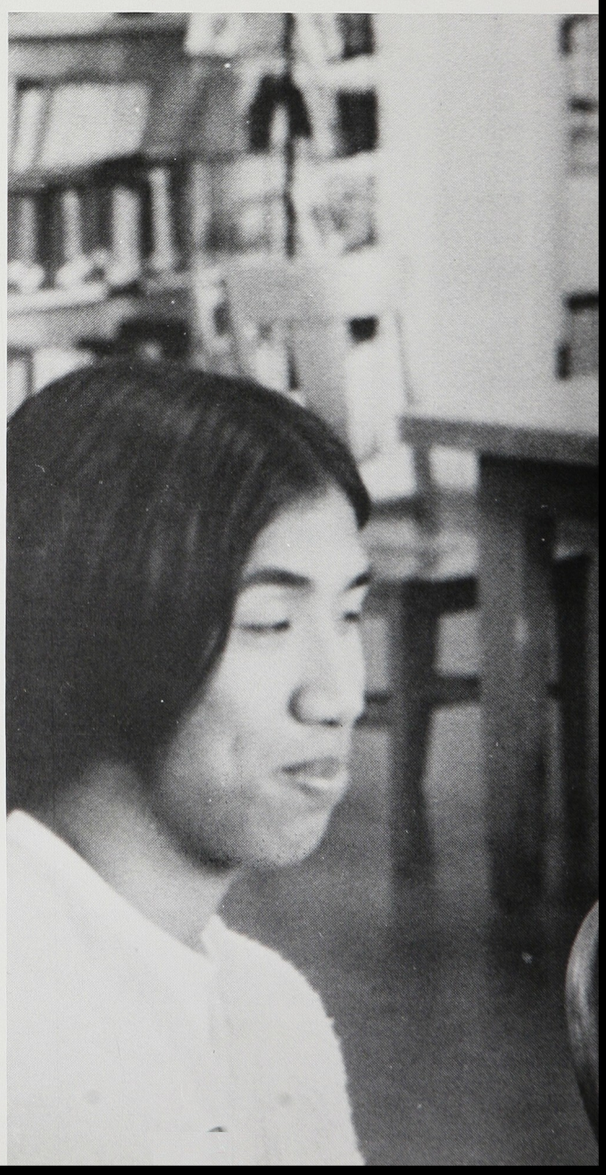

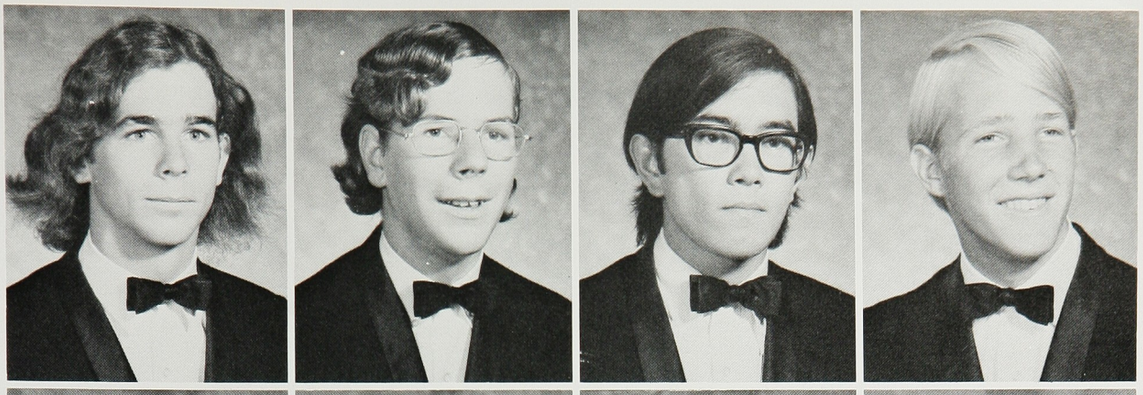

Neves, Norman
Nichols, William
Niec, Joseph
Nielsen, Brian

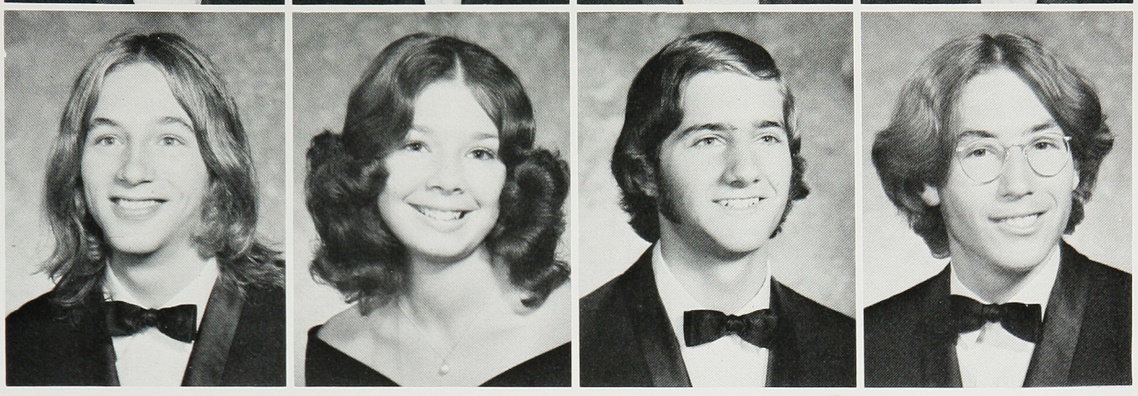

Nielsen, Eric
Nobriga, Susan
Norton, Mike
Olausen, Stanley

4AB's Chose Burgundy Senior Jackets

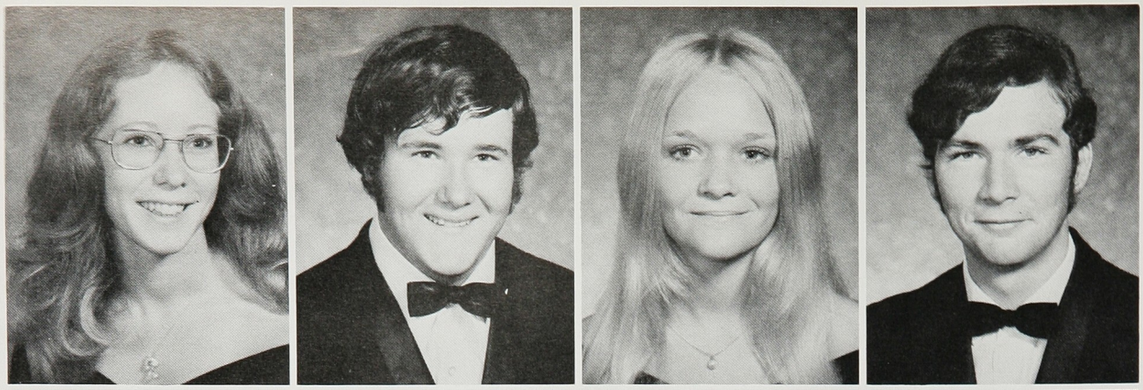

Pettit, Nancy Lee
Pfister, Mark Williman
Phillips, Twyla Jeane
Phipps, Charles

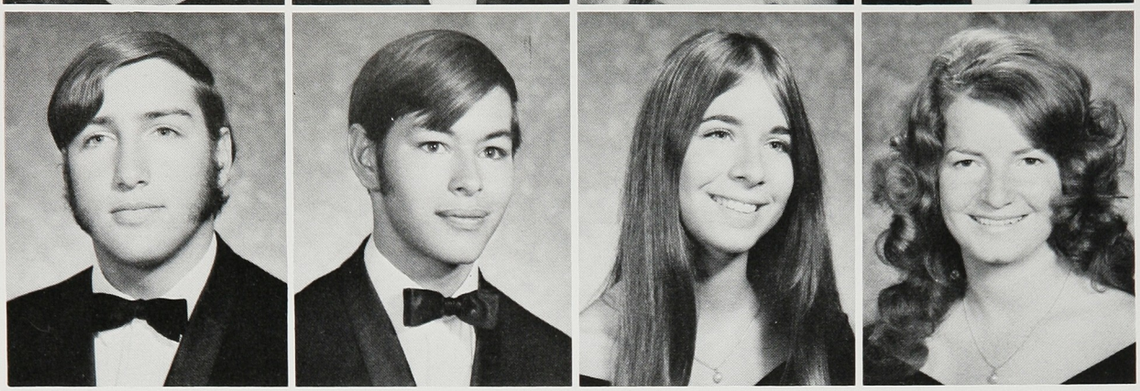

Pickard, Christopher James
Pierce, Mark E.
Piper, Jami
Plant, Sherri

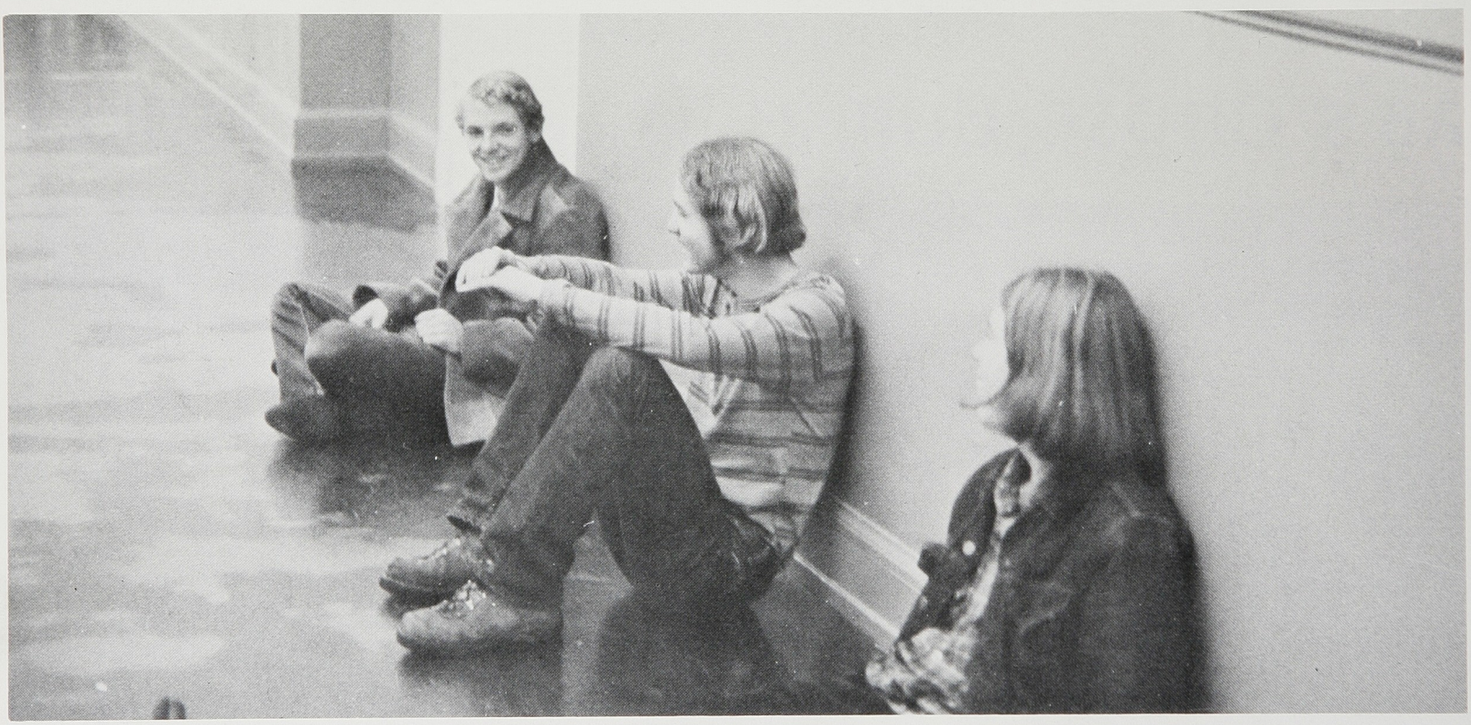

It's better than going to class.

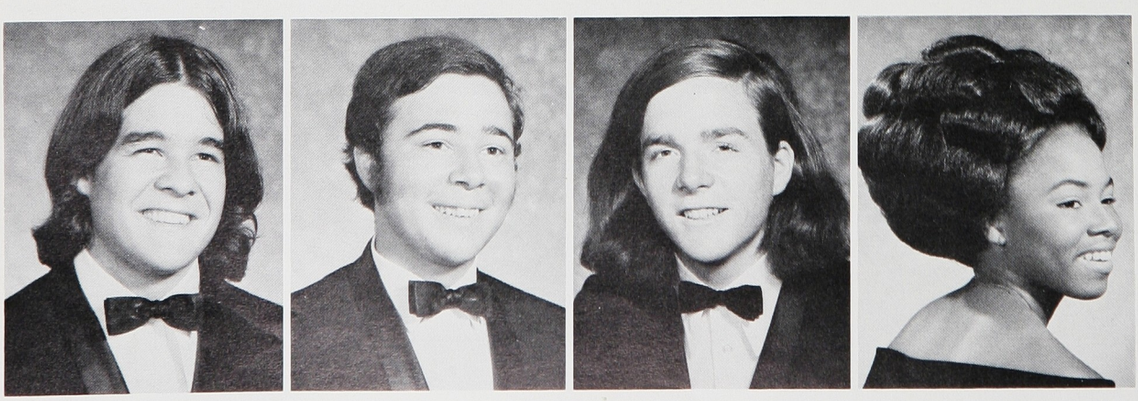

Plummer, Carl
Poree, Richard J.
Porter, Kevin
Price, Renee

Senior Play Big Success

Everyone found enjoyment at the GAA Carnival.

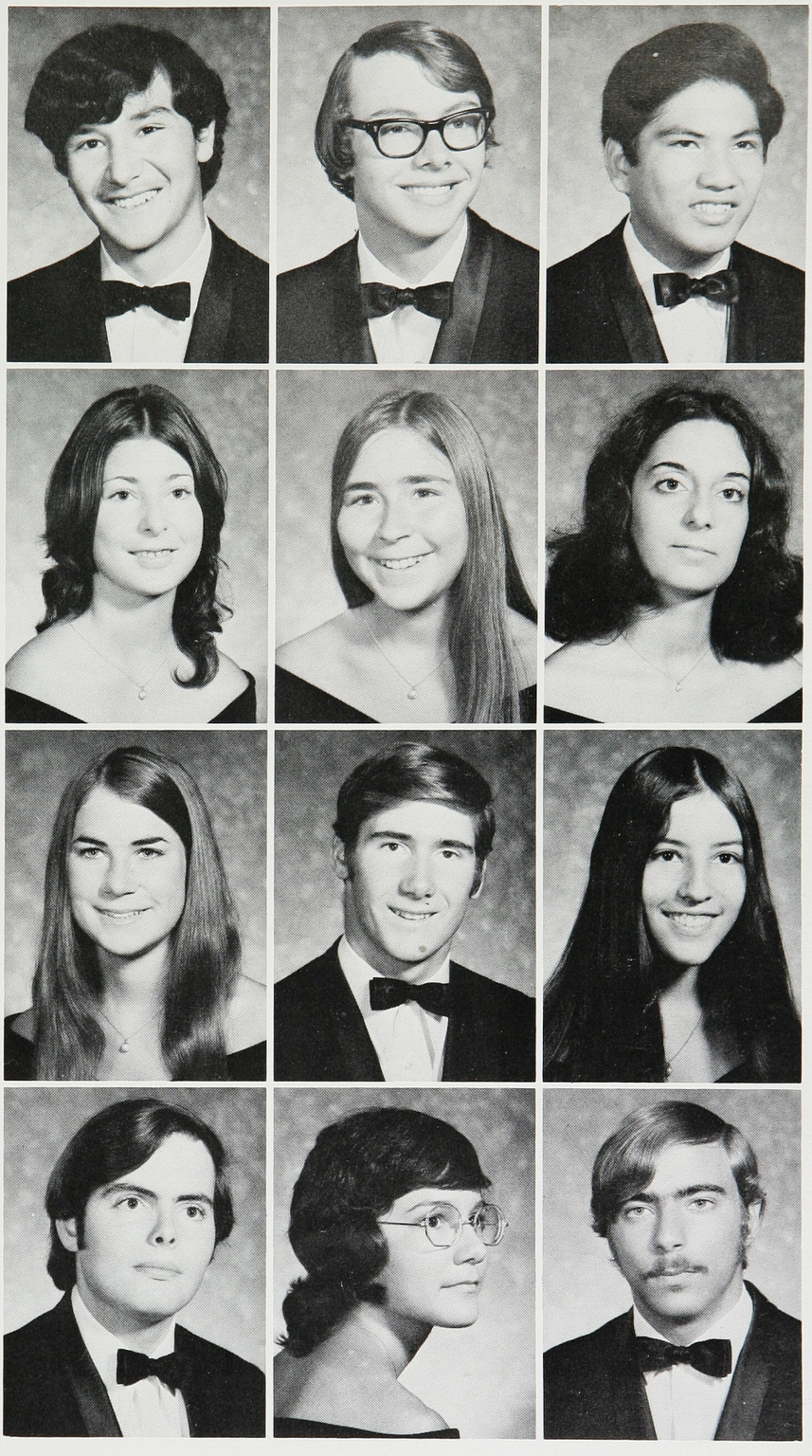

Ortez, James
Ortiz, Lupe
Ortner, Judith Louise
Osborn, David

Pardee, Steve
Paris, Sharon Marie
Parks, Frank D.
Peichoto, Marialice

Penalver, Charles
Pepares, Elaine
Pepe, Maria
Perez, Paul

Price, Scott
Price, Tara
Psihos, Georgette
Purcell, John Barrett

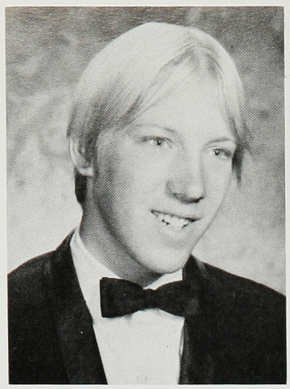
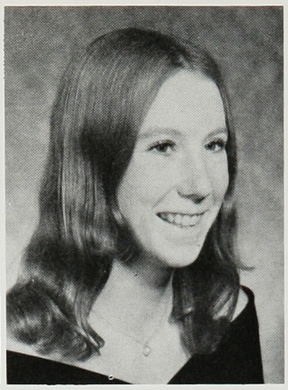
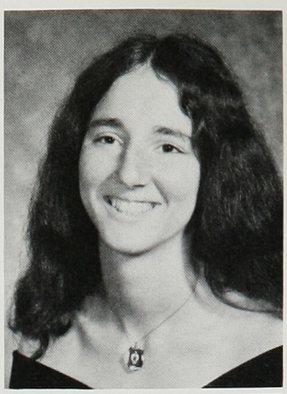
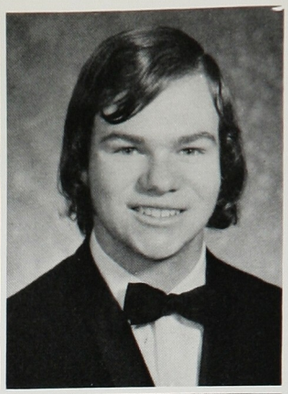

Raphael, Rachelle Ann
Rasmussen, Douglas
Ratto, Douglas Joseph
Ratto, Karen Anne

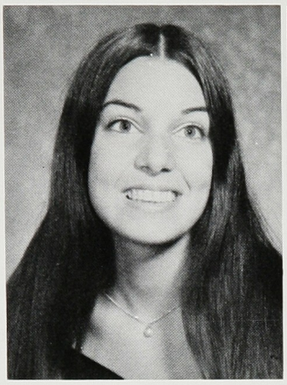
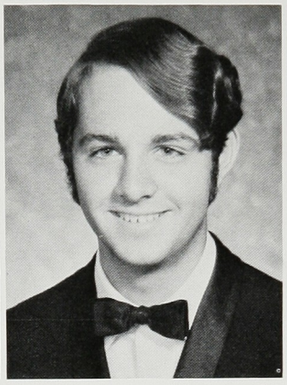
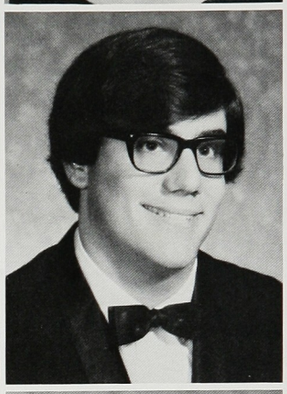
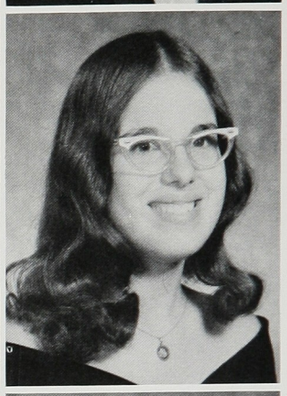

John flashes a hard look.

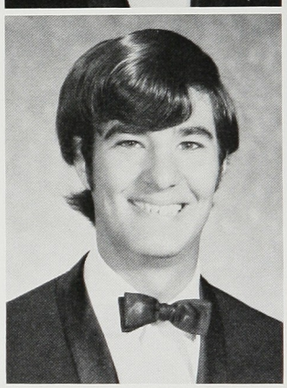
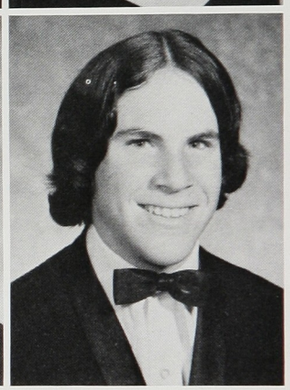
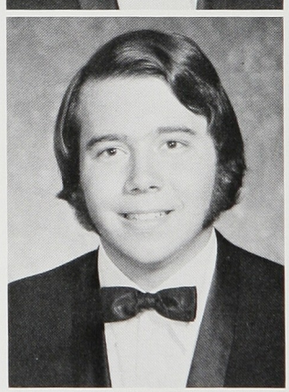
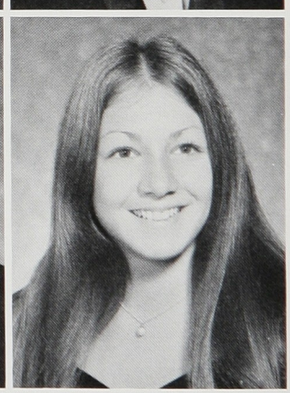
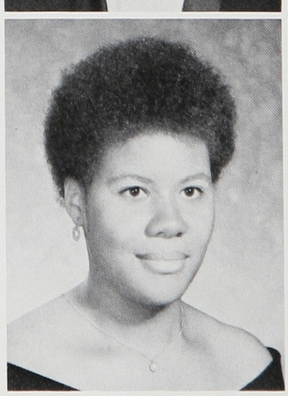
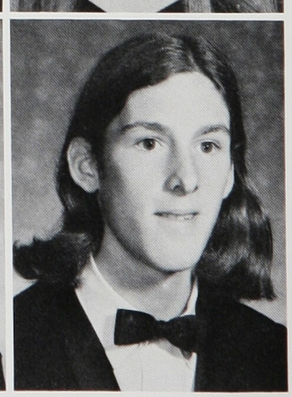

Ratto, Leonard Joseph
Ratto, Robert
Ray, Charline
Reed, Ward L.
Reeks, Robin
Reiss, Clifford

Reitsma, Donna Lee
Reno, Karen Elaine
Reynier, Suzette
Reynolds, Dan

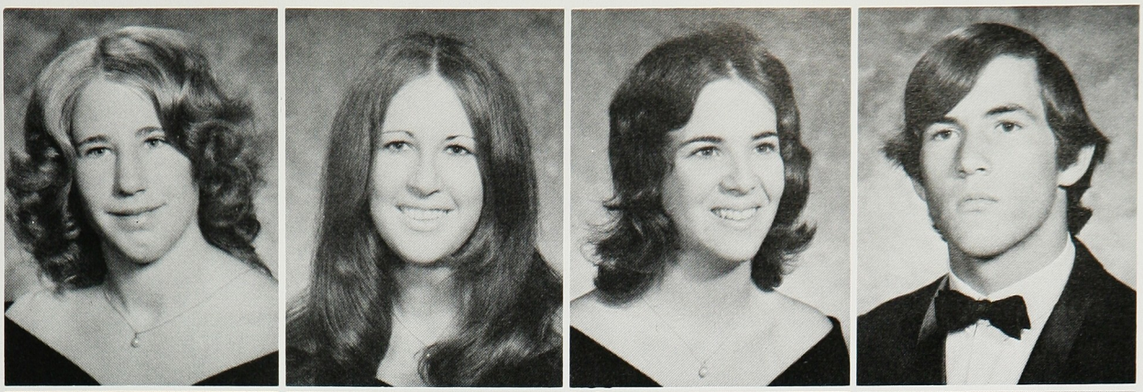

Reynolds, Lee
Reynolds, Tom Darrell
Richards, Richard Gordon
Richina, Lorene Victoria F.

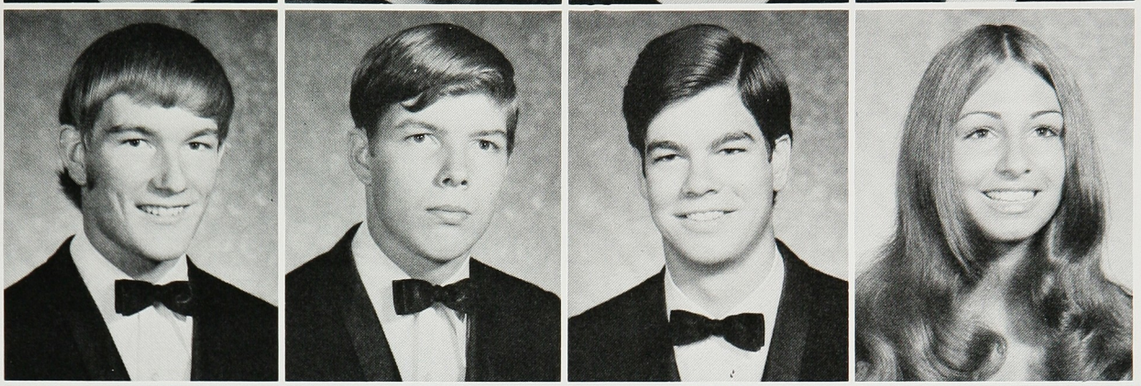

Reid, Andrew John
Ritchie, Alan
Rizzi, Jayne Elizabeth
Roberts, Nancy Dianne

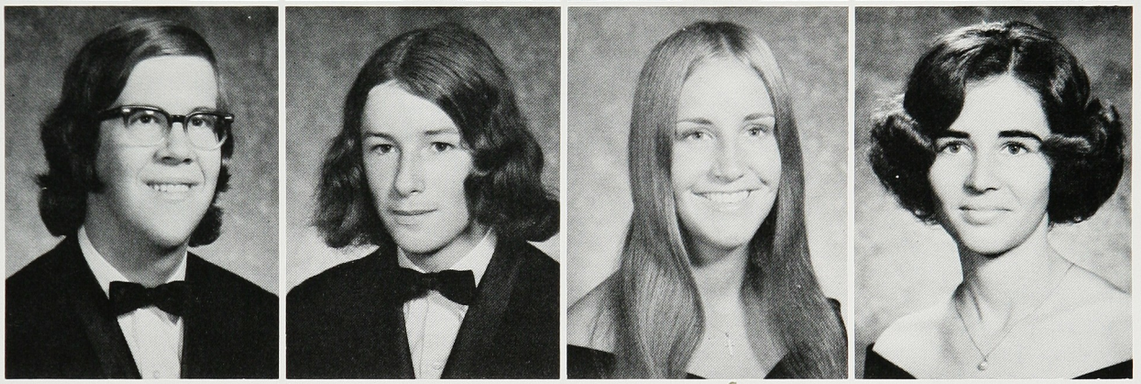

Active Seniors Pick Up Honors

Sometimes Seniors do enjoy classes.

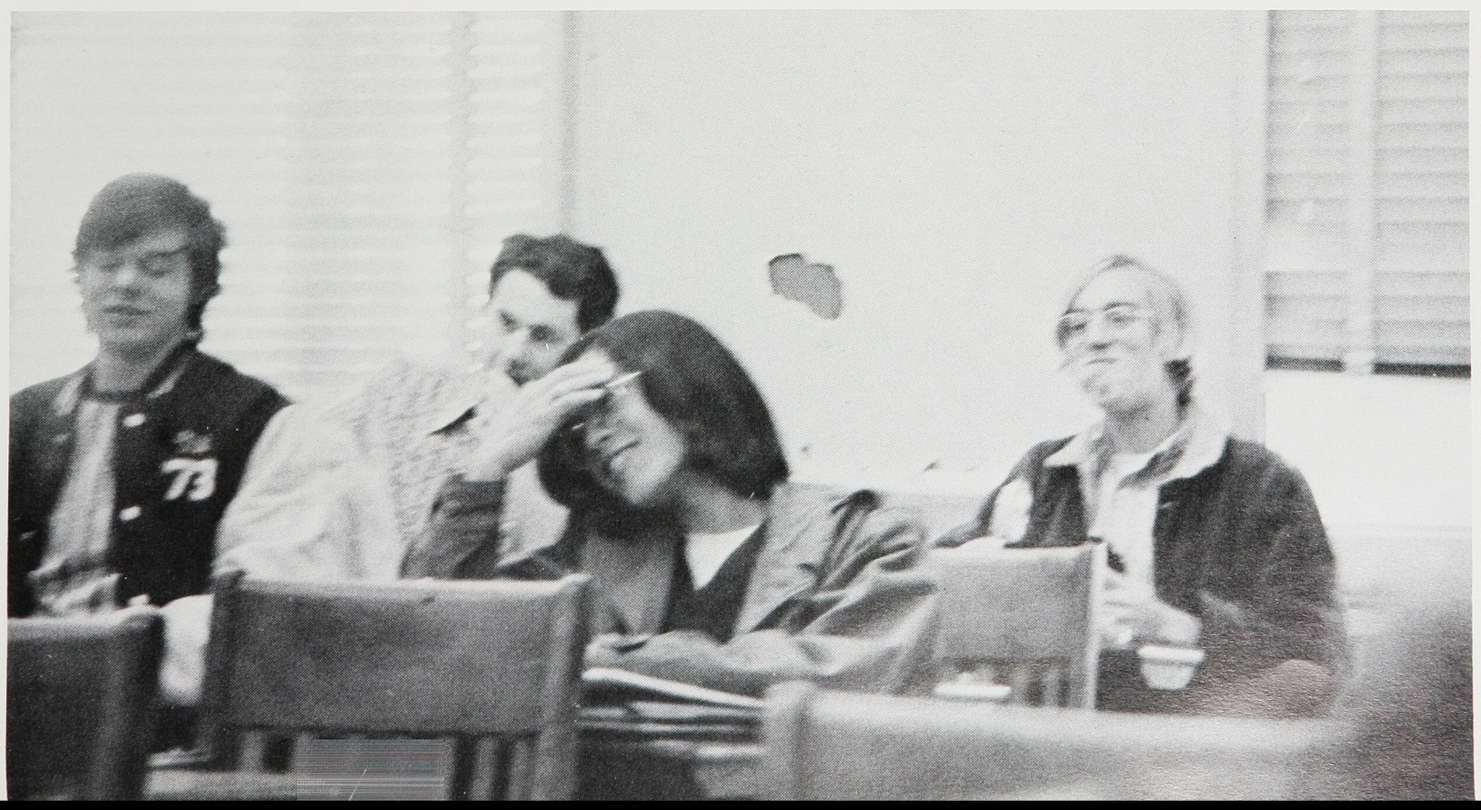

Talent Ranks High With Seniors

Robins, Richard Joseph
Rocero, Milagros Rosales
Rockingham, Jean E.
Rodgers, Thomas A.

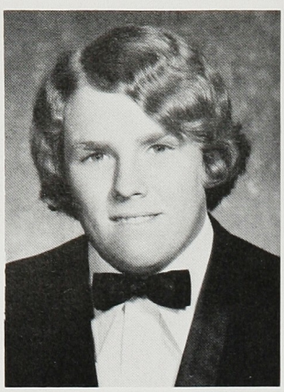
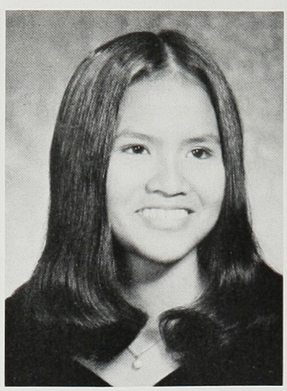
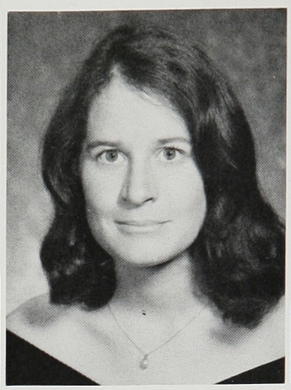
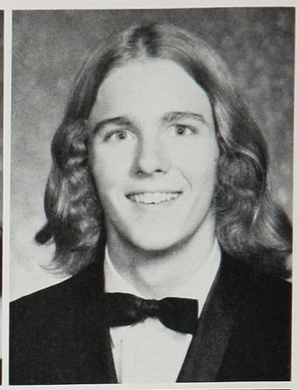

Rombs, Harold W.
Roubos, June A.
Russell, Dan
Russo, Lori J.

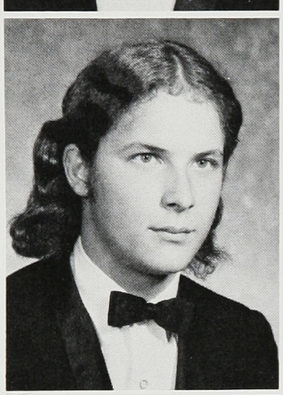
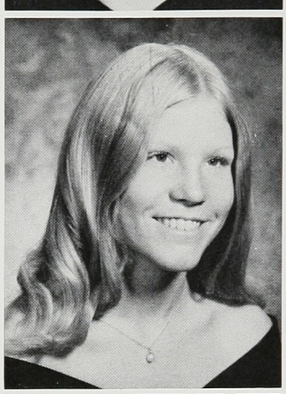
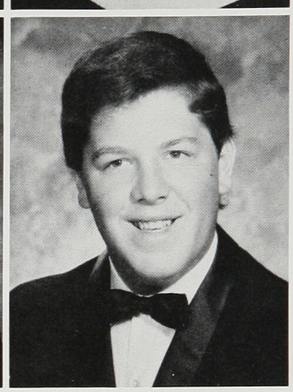
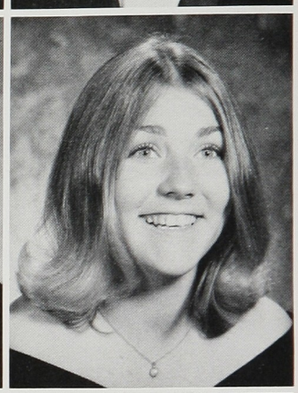

Ryan, Paul
Sabatini, Russell R.
Samuel, Jean
Sanborn, Gregory

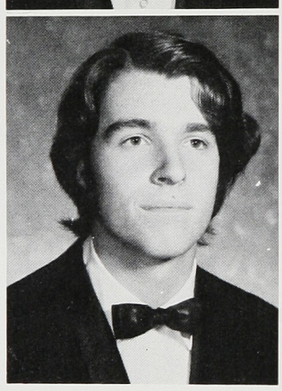
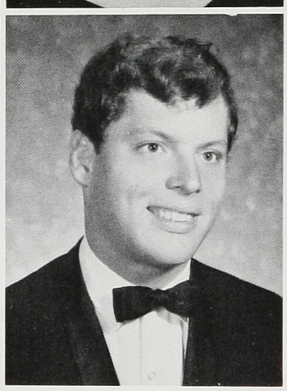
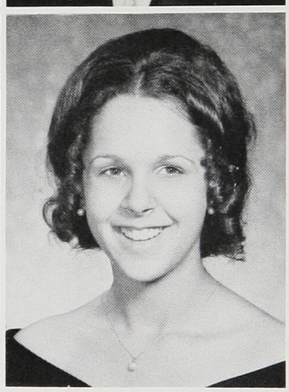
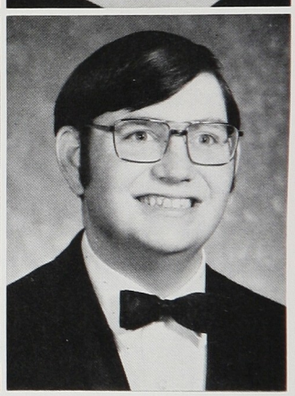

Greg Schwietzer, Dan Reynolds and Mark Dorfman show off their table manners.

Seniors participate in Spanish Fiesta.

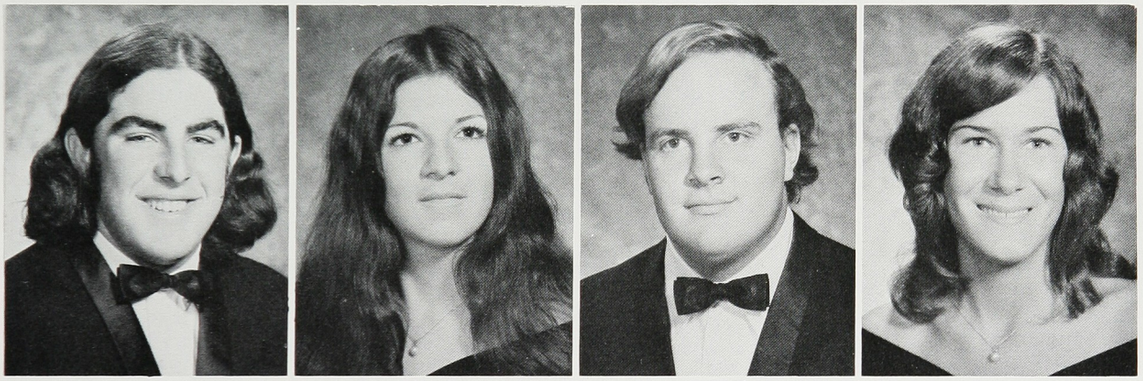

Sanchez, Joe
Sanders, Olga
Sanderson, Stewart
Santel, Susan

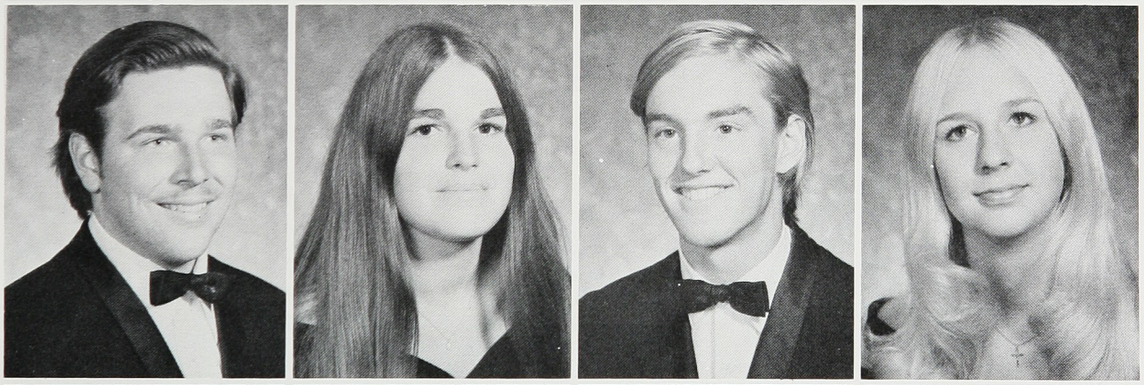

Sass, Jeffery
Schamback, Cathy Sue
Schneider, Dickson Jonathan
Scholfield, Crystal

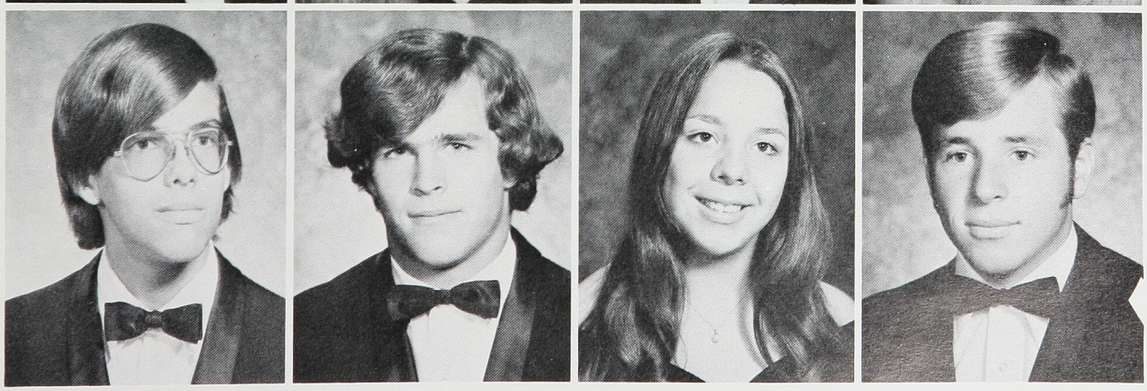

Schumacher, Fred
Schweitzer, Greg
Sedillo, Judith Ann
Seagren, Williman Dain

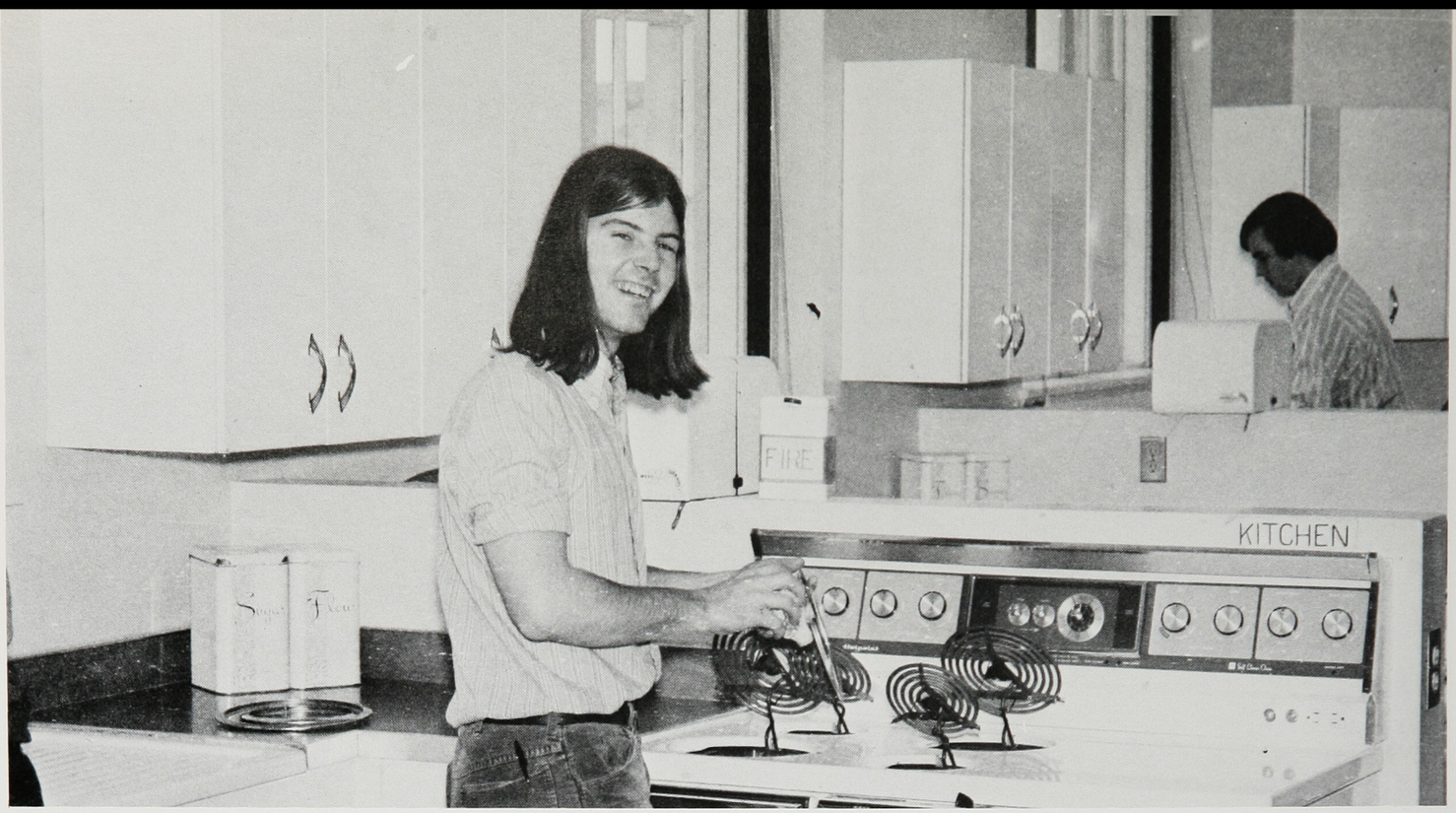

Boys take over cleaning and cooking in boys cooking classes.

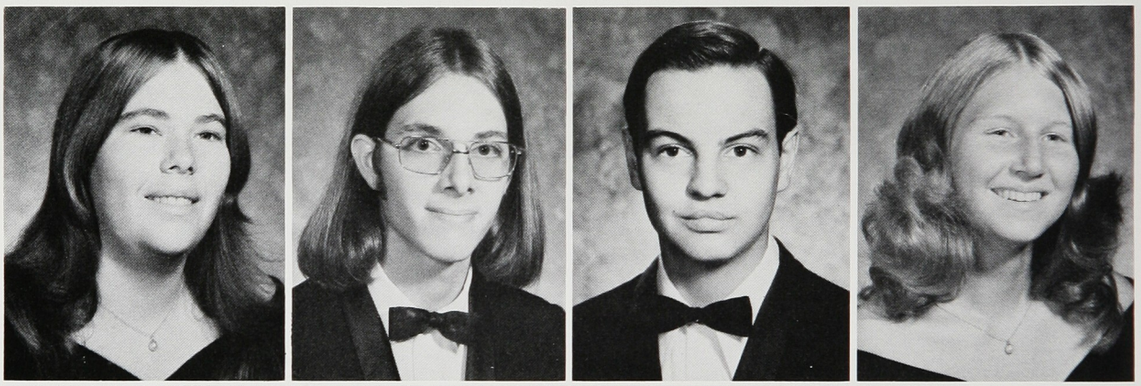

Sexton, Joyce
Shannon, Richard
Shaw, David Richard
Shaw, Ellen Catherine

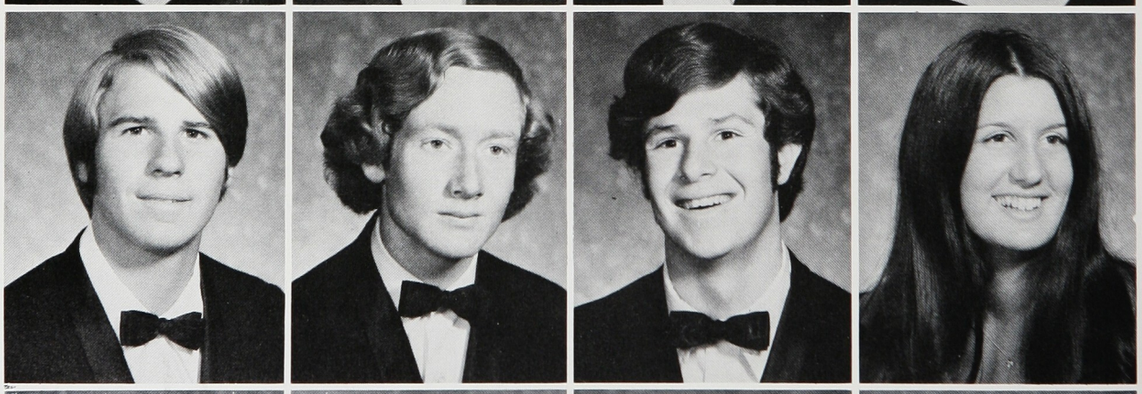

Shelby, Kenneth W.
Shuler, Kenneth
Silverman, Steve
Simi, Renee Jo

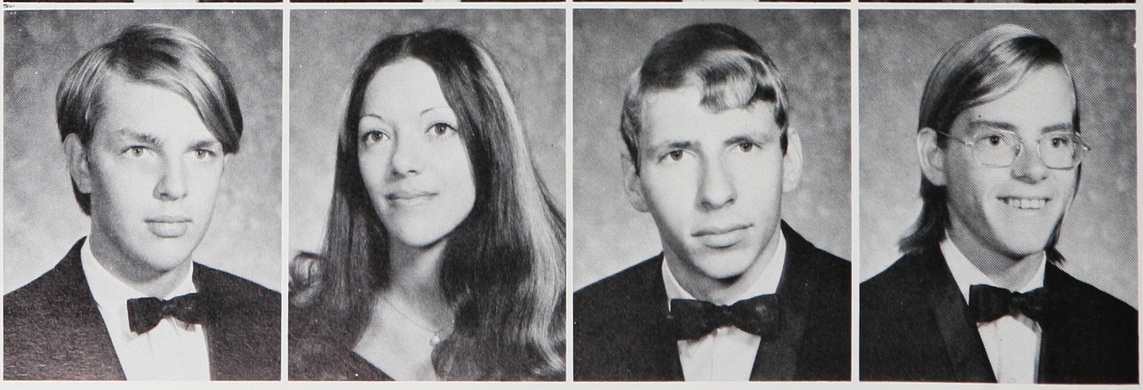

Simmons, Peter Joseph
Simon, Penny Layne
Simons, Charles
Smith, Berry Joseph

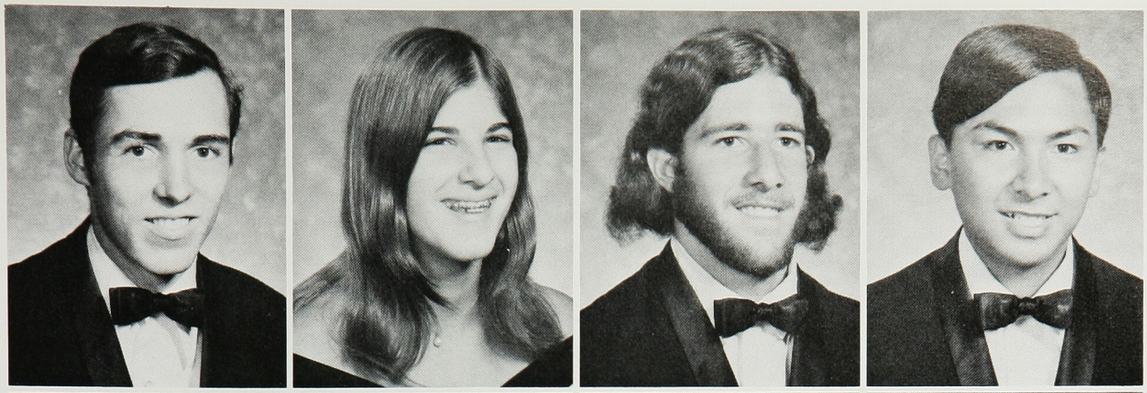

Smith, Terry
Smulyan, Denny
Soma, Martin
Sonido, Ronald C.

Sopher Jr., Ted George
Souza, Donna Jean
Speier, Dana June
Stakes, Cynthia Ann

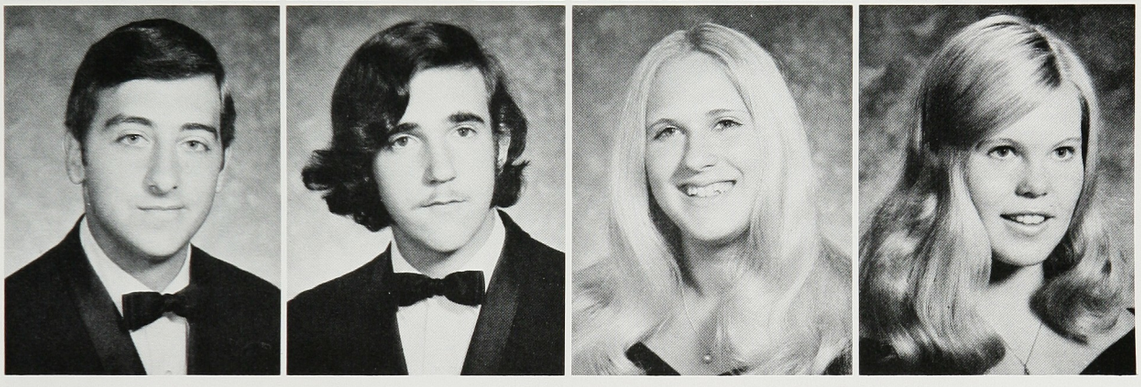

Steves, David J.
Stout, Ralph S.
Stroud, Alesia Lynn
Svendsen, Elizabeth

Seniors find time for friends and studies

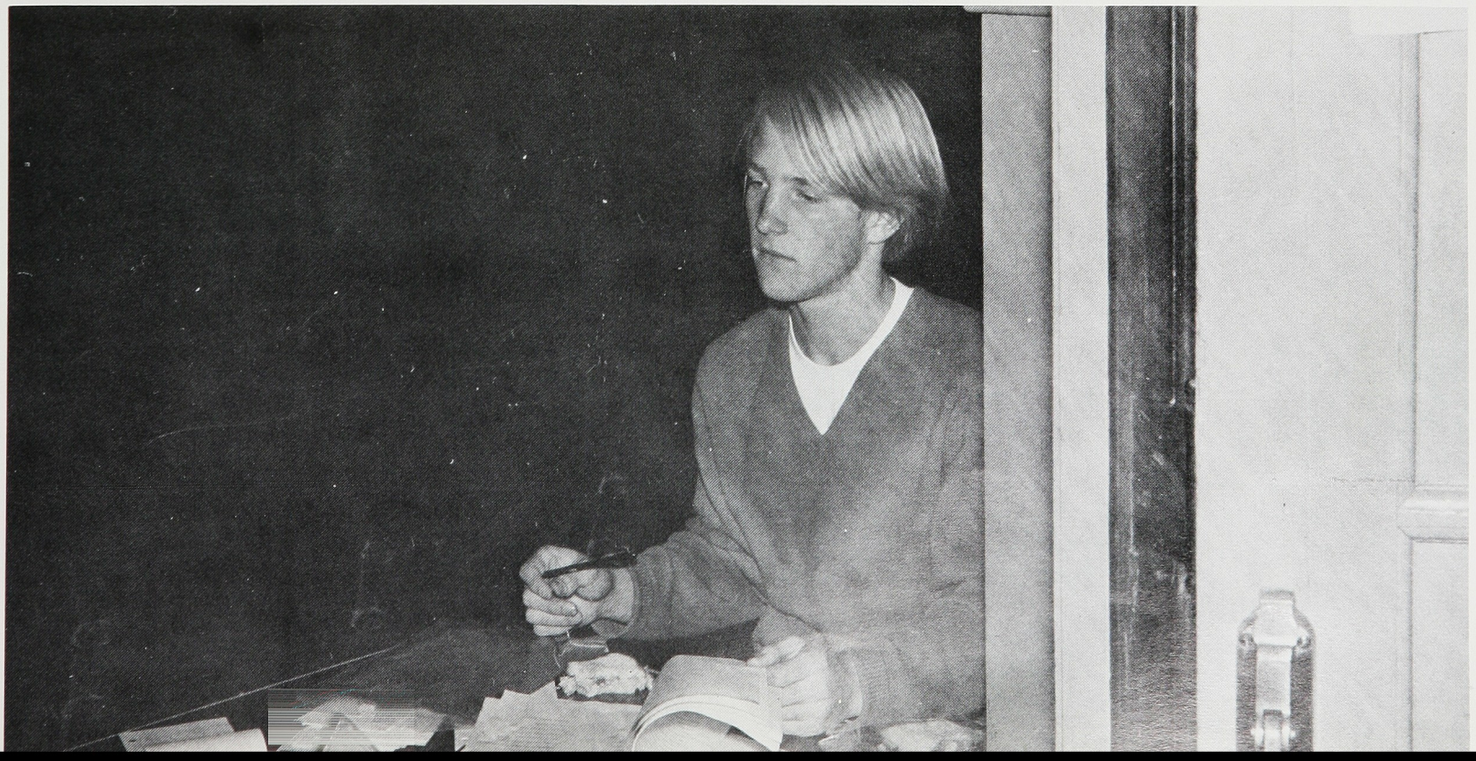

Sweet, Laurie
Taylor, Sharon
Thacker, Lassie Marie
Thesenvitz, Mark Raymond

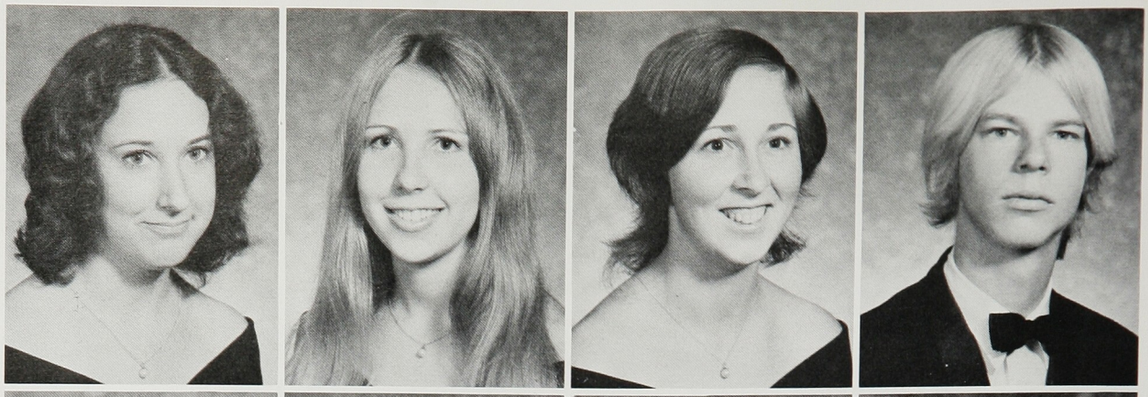

Thieman, Cynthia Laura
Thomas, Darlene Faye
Thompson, Linda Sue
Thompson, Michael David

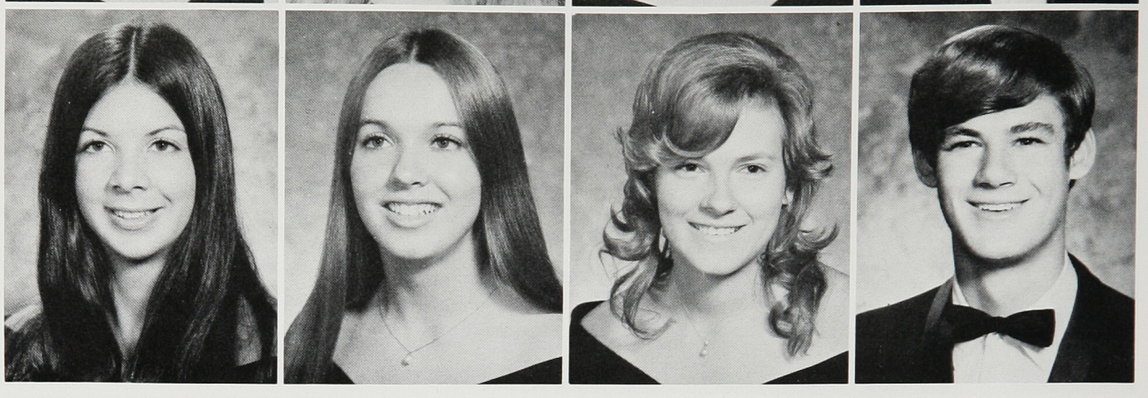

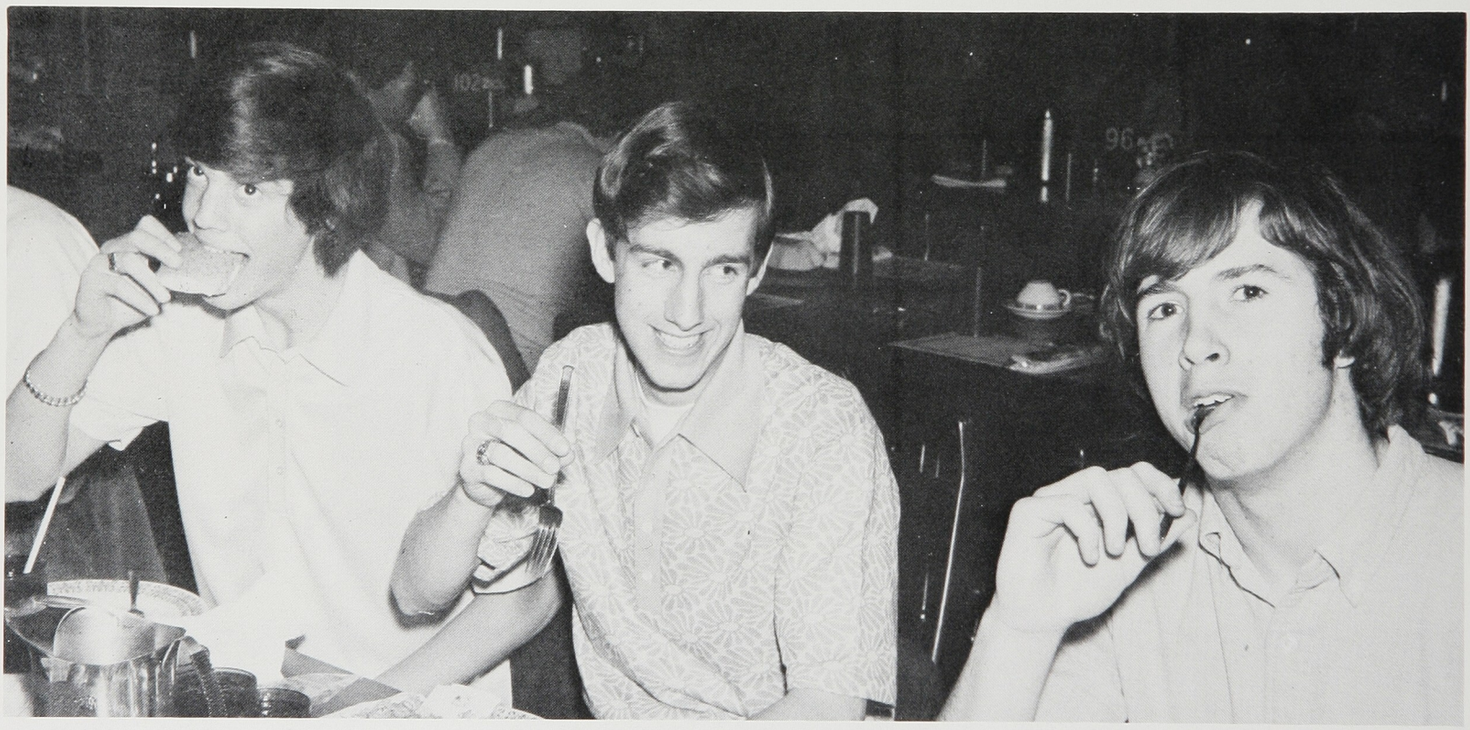

Thoss, Charles David
Tkoch, Barbara Anne
Tolman, S. Larae
Tom, Jack

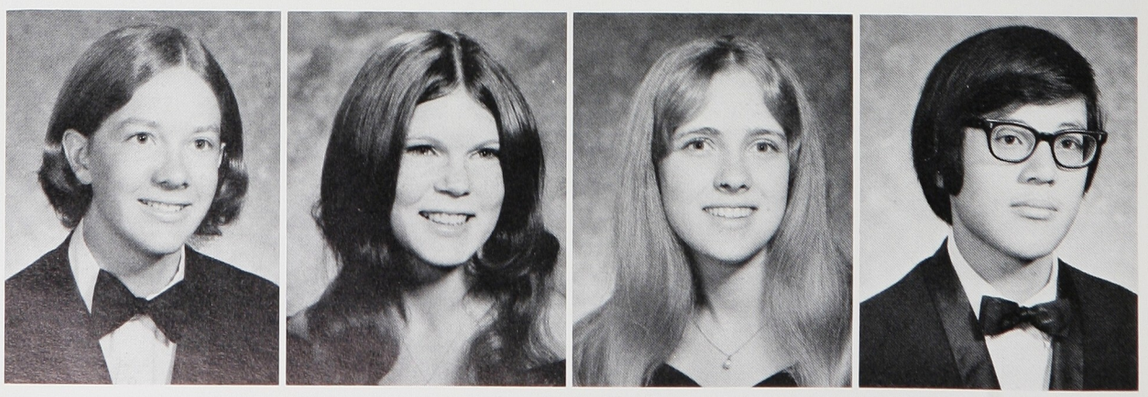

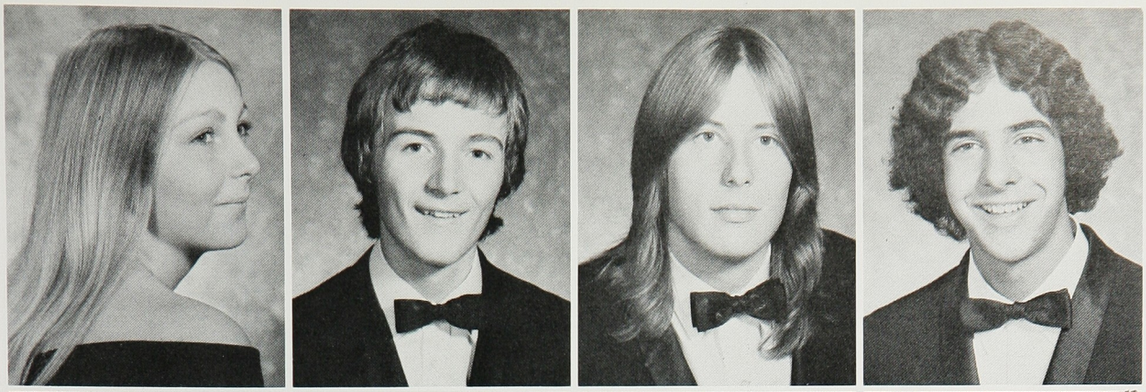

Tompkins, Connie
Trabattoni, Enrico
Tremblay, Jesse A.
Tripp, Ted

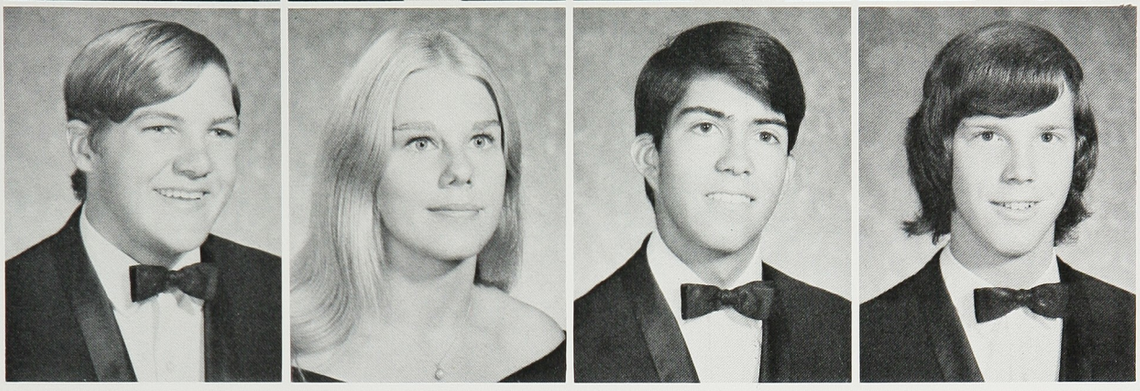

Vanbilderbeek, Scott
Vandeberg, Cathy
Vanderlann, Dirk
Vanpopering, Bruce

Seniors Look Forward to Graduation

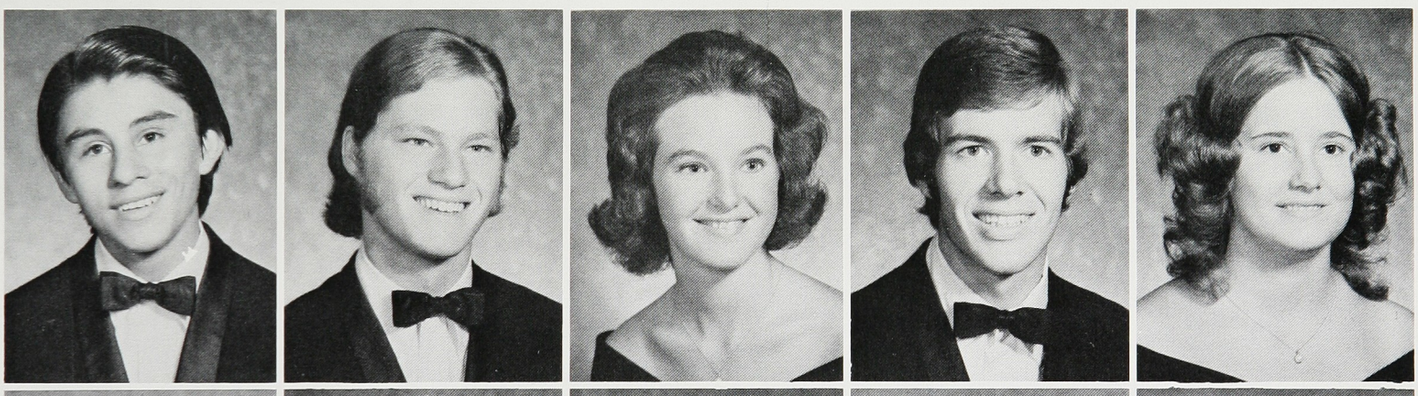

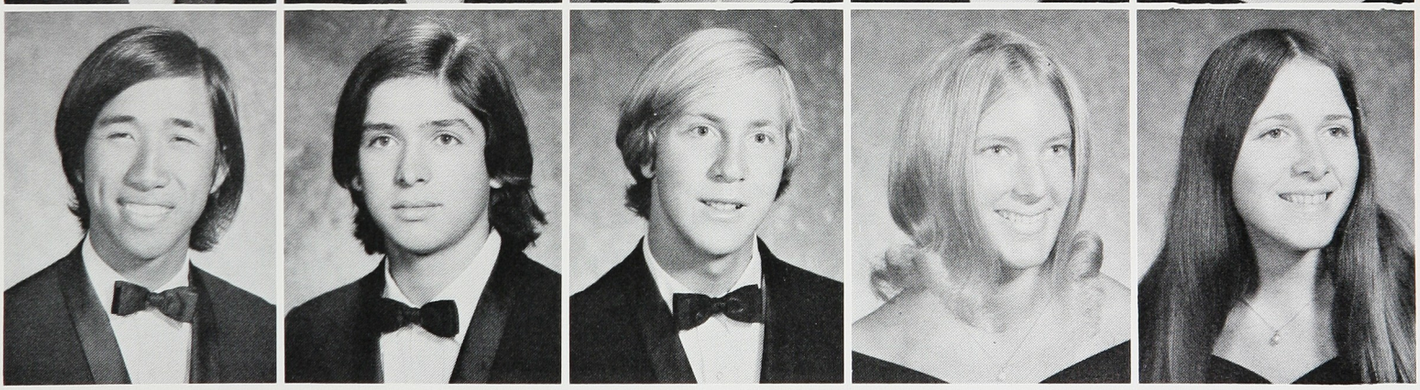

Vasquez, Steve Max
Vinlaun, Cris

Wallsten, Alan L.
Walpole, James Craig

Warner, Melody
Ward, William D.

Warren, John
Watkins, Christy Lynn

Webster, Cynthia
Welch, Heather Ann

Werk, Richard Stuart
Wharton, Irene
Wheat, Denice
White, Karen Renee

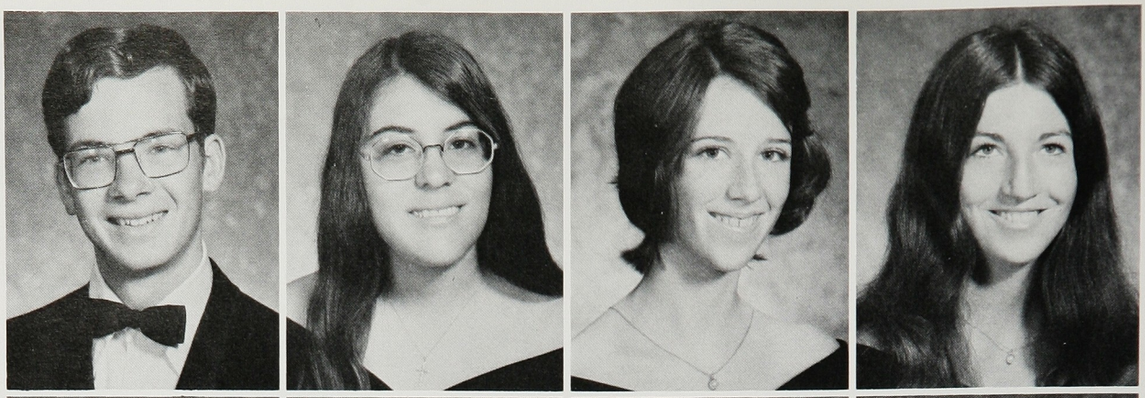

Whitmore, Deborah Jean
Whitton, Barbara Ann
Wilburn, Gina Marie
Willadsen, Ann

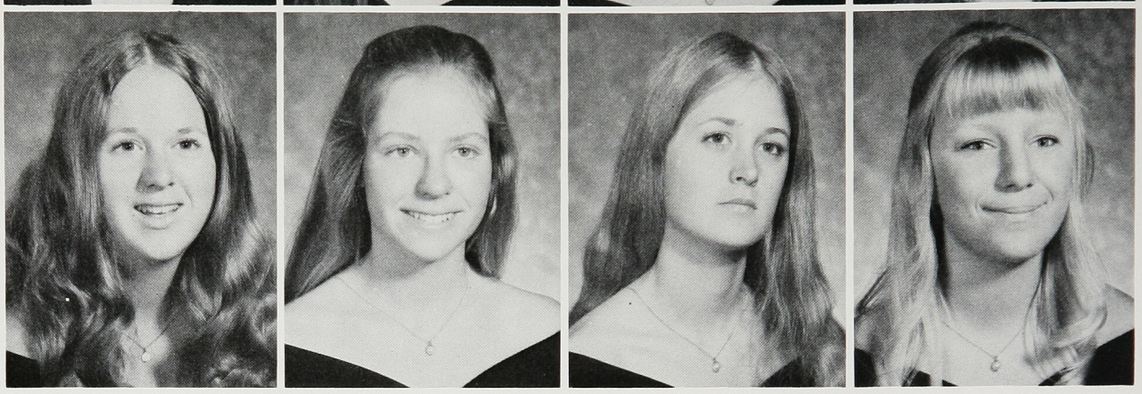

Seniors Prove They've Got What It Takes

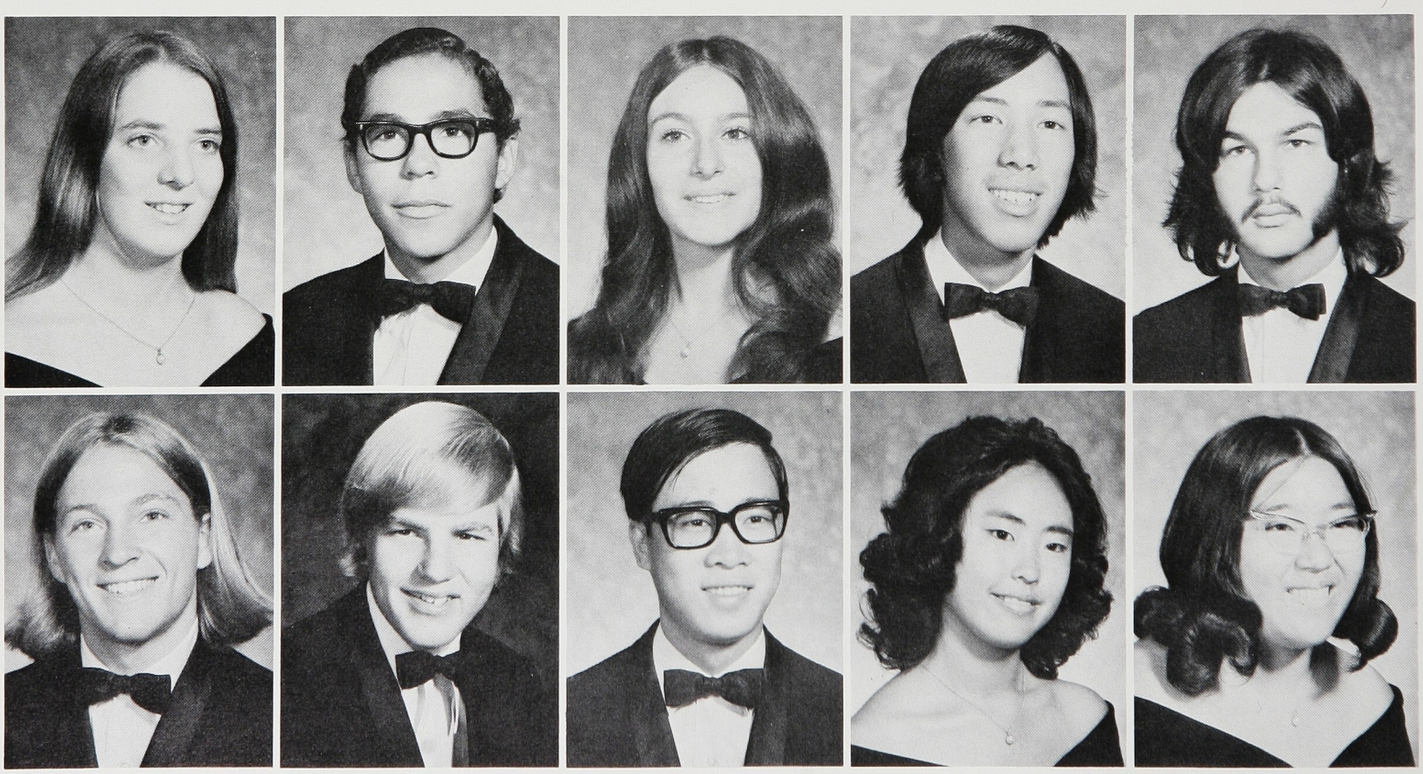

Williams, Donna
Williams, Kim H.

Wilson, Horace
Wilson, Ross

Winchester, Nancy
Wong, Daniel

Wong, Eric D.
Woo, Susan Kay

Wrobleski, Dave E.
Yamasaki, Karen Michiko

Leon Corcos, after losing his Spring election.

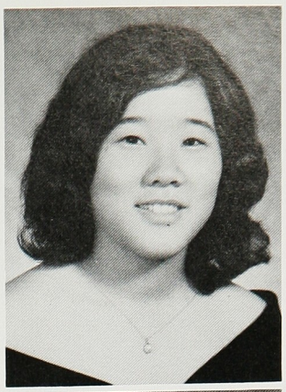

Yamawaki, Ruth Mariko

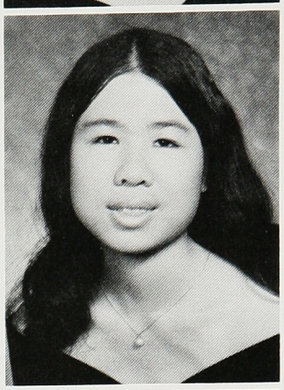

Yee, Nancy

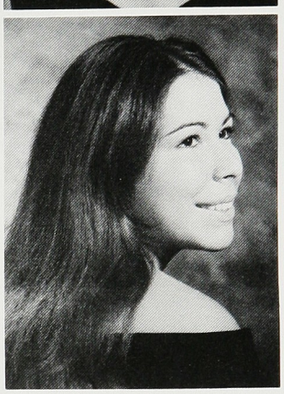

Zamora, Lulu

"You wouldn't DARE. . . . . !"

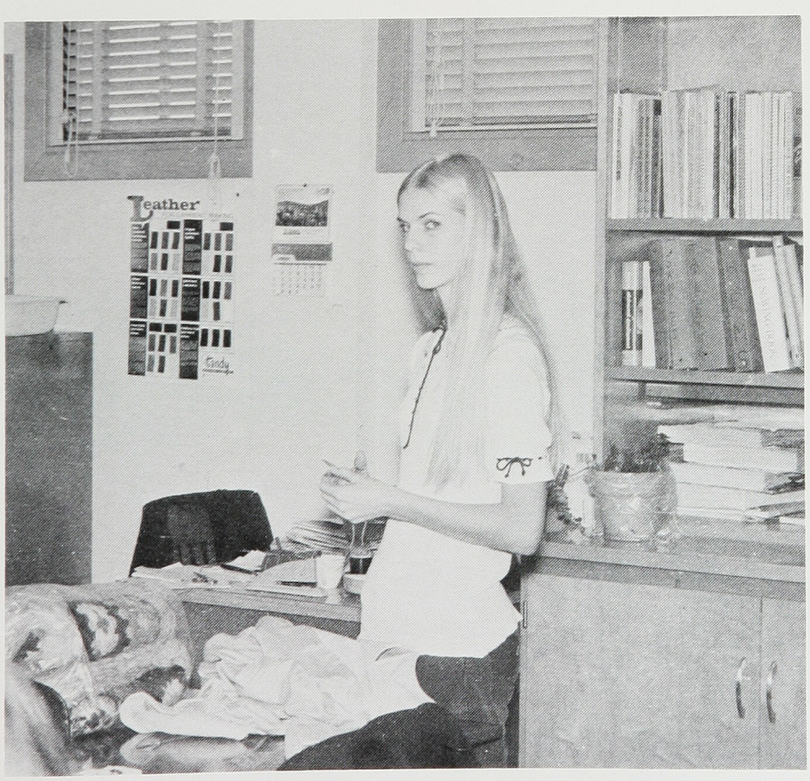

"Bet ya can't eat just ONE!"

Ingenious Senior Presidential campaign poster.

Richard Richards plans ahead for graduation.

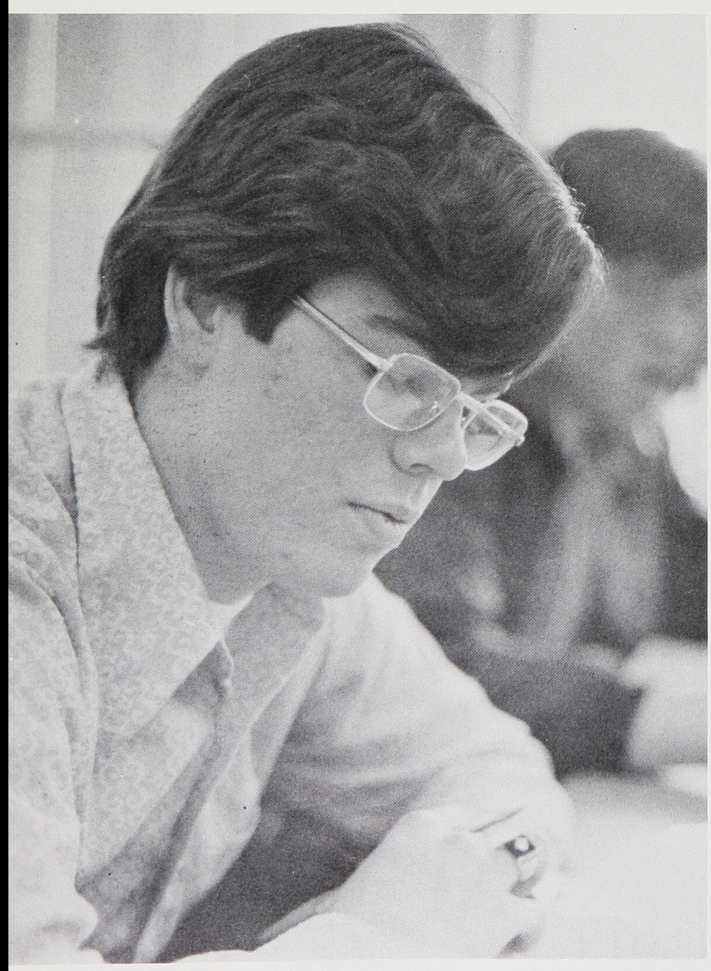

Seniors will have those times.

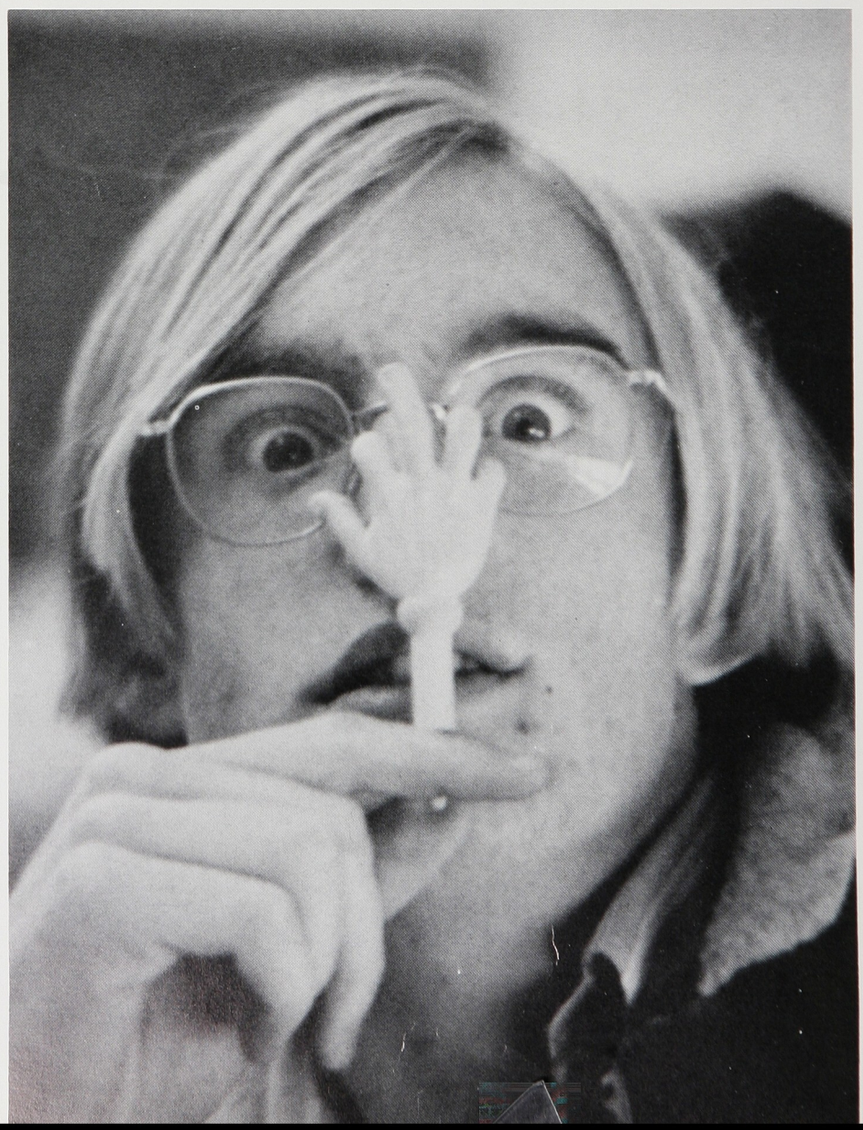

Use of Library important to many Seniors.

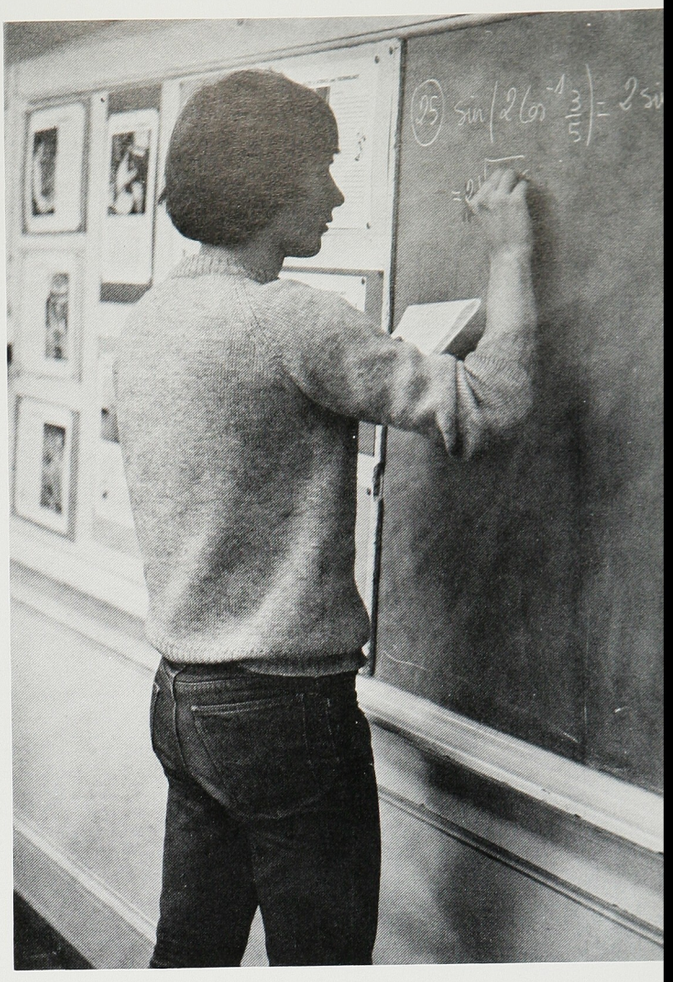

Enrico Trabattoni shows work in Math.

Seniors take time for simple things, from their many upperclass burdens.

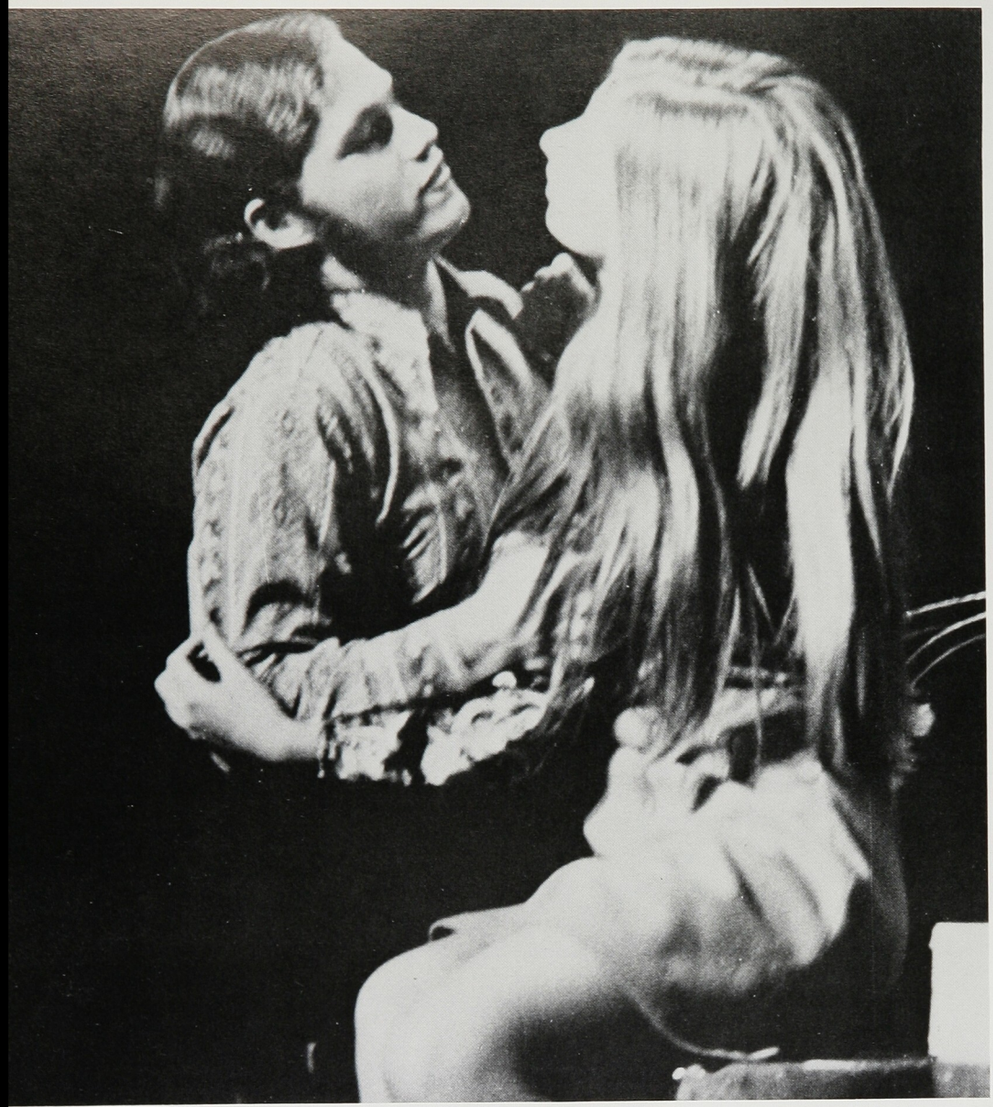

"Let's make Love."

"Oh! Your hands are cold!"

"Right Now."

"O.K. lips, pucker!"

The Class of 73' chose for its Senior Play an open theater production entitled, "Right Now". The play was written by the cast, and directed by Mr. Leon Eakes. Preformances were held on November 10, 11, 17 and 18.

This year the play was held in the Little Theater as opposed to the auditorium. The cast felt that by having it this way they could establish a better relationship with the audience.

The Cast included; Pam Benjamin, Chris DeWolf, Steve Silverman, Becky Johnson, Alan Wallsten, Jim Walpole, Leon Corcos, Eric Wong, Joy Denyven, Debra Joplin, Dottie Green, Kathy Kurlinski, Christy Larson, Denise Gerber, Karen Hana, John Purcell, Ken Shelby, Lori Russo, Georgeette Psihos, Lisa Flannigan, Sheri Plant, Donna Williams, Karla Gravelle, Elaine Peppares, Mellissa Hatfield, Dave Naleway and Anthony Juarez.

Karen Reno served as manager, and Judy Ortner was co-manager while Connie Davis was named student director.

Steve Silverman reports the daily news.

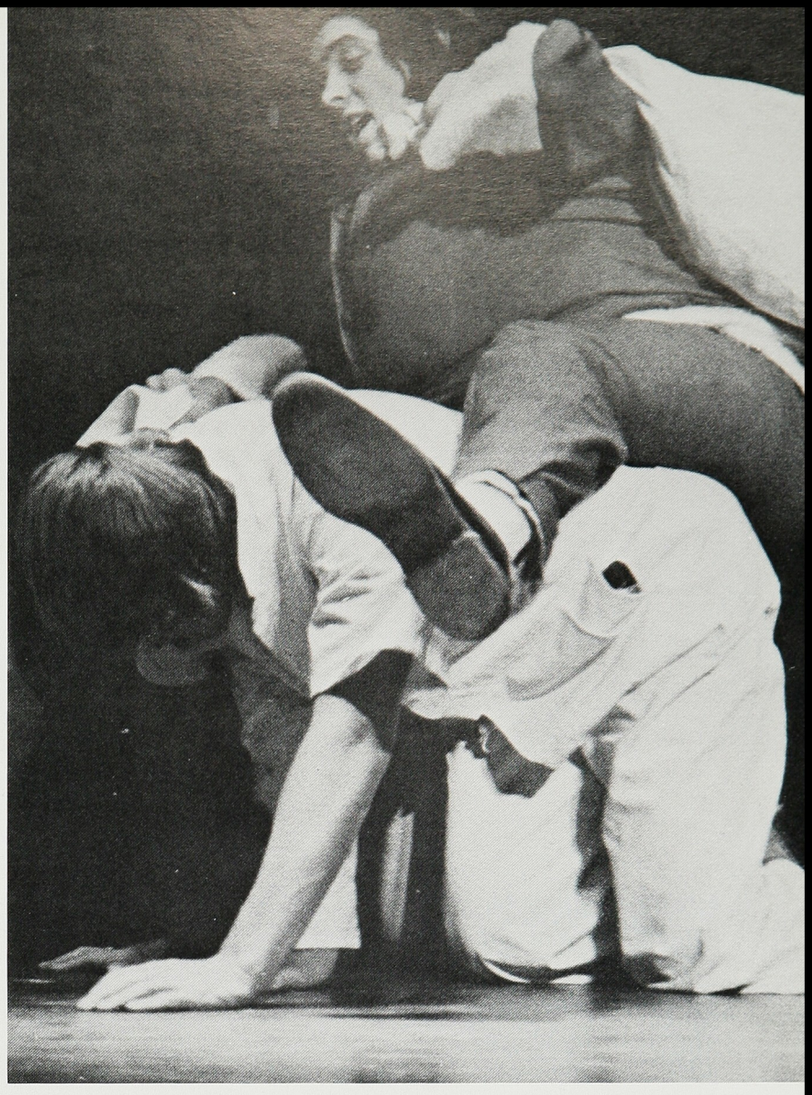

Ride'm Santa!

Seniors demonstrate how to cheat.

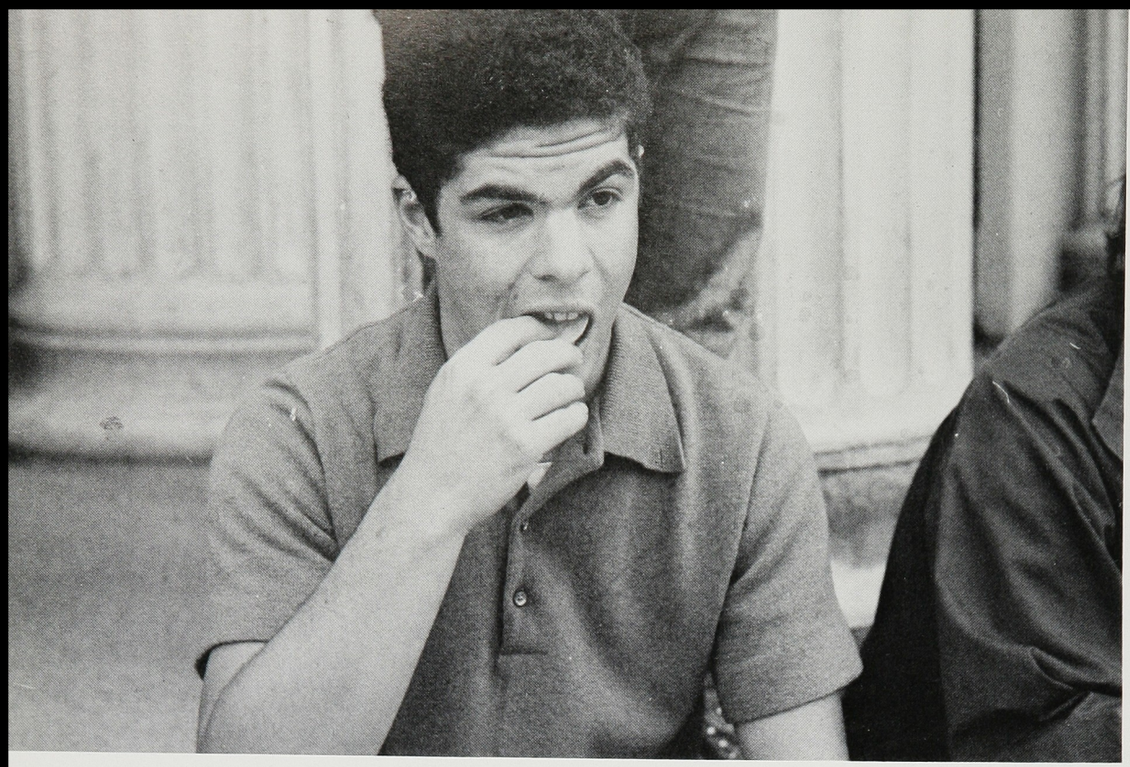

Eat it before they pass a law forbidding it.

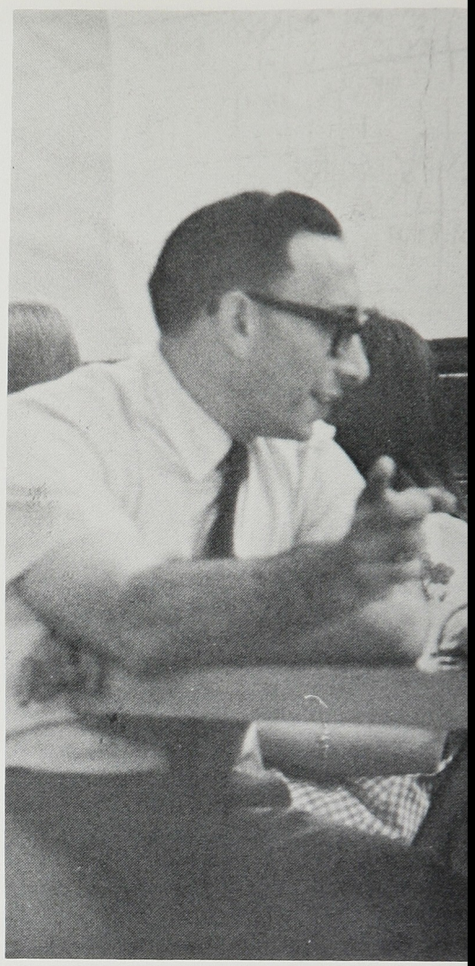

Teachers and Student

School work can be so exhausting.

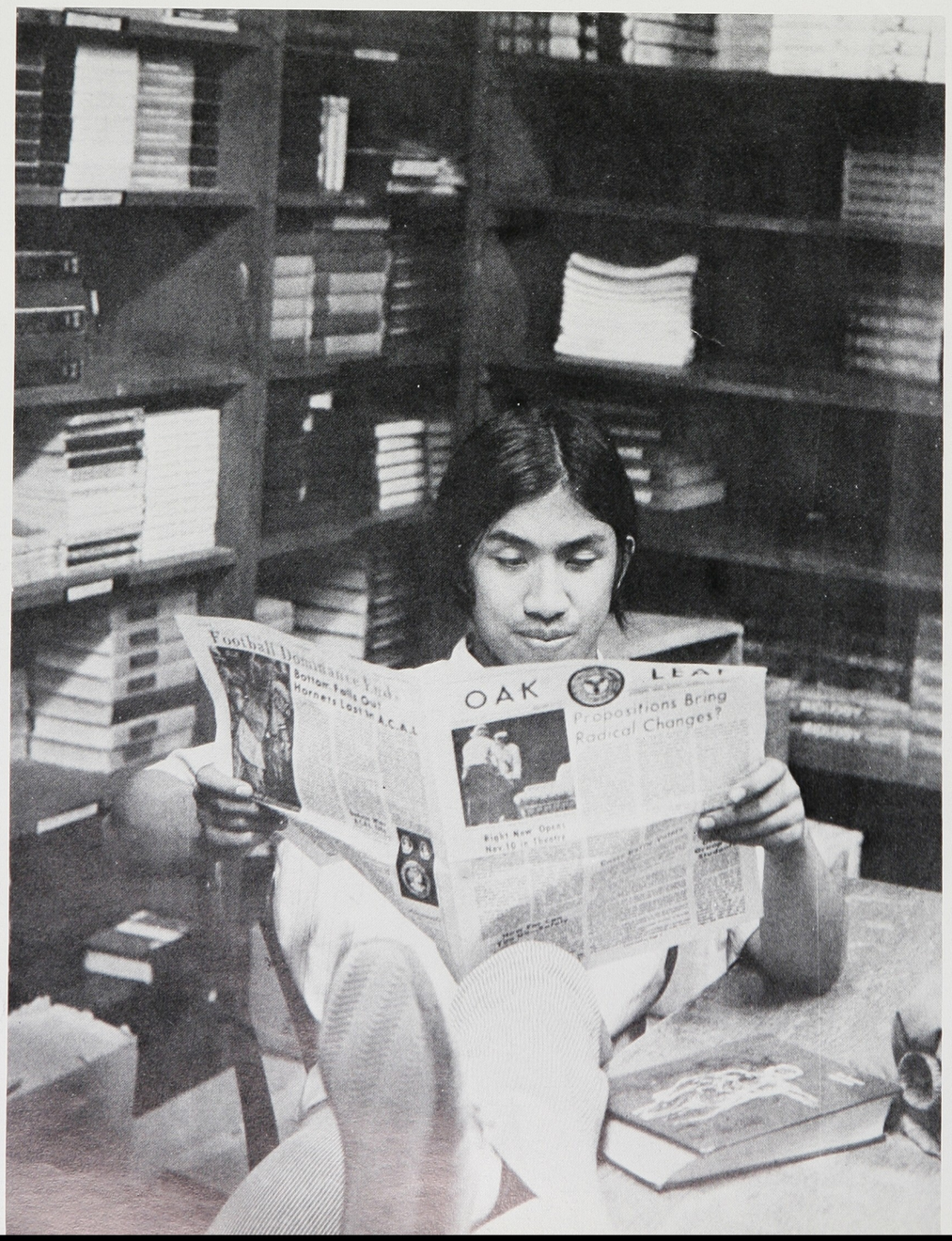

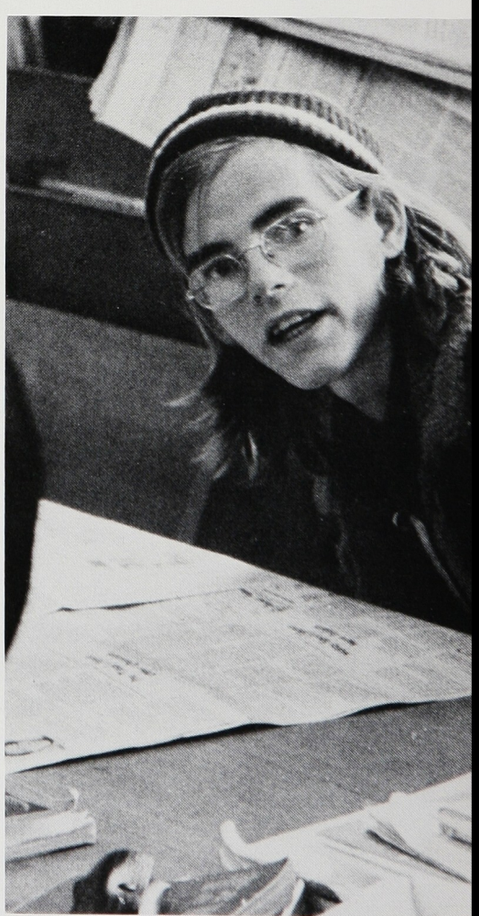

Did you want something

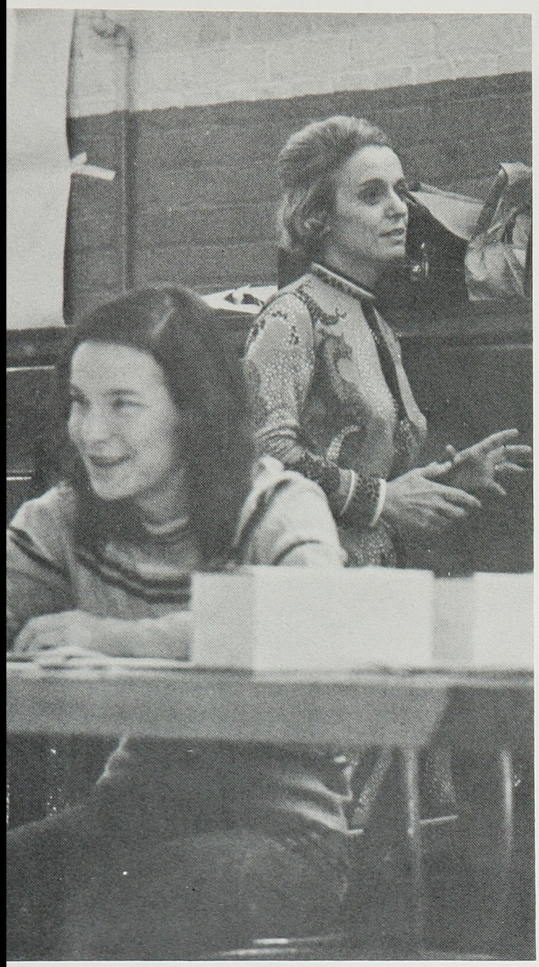

DO converse.

I'm busy!

Andy Candelario Awaits thrilling next class.

A Senior takes advantage of Library facilities.

True kindness just
comes
from bearing in
mind
In our dealings
with men
that we're all of
a kind.

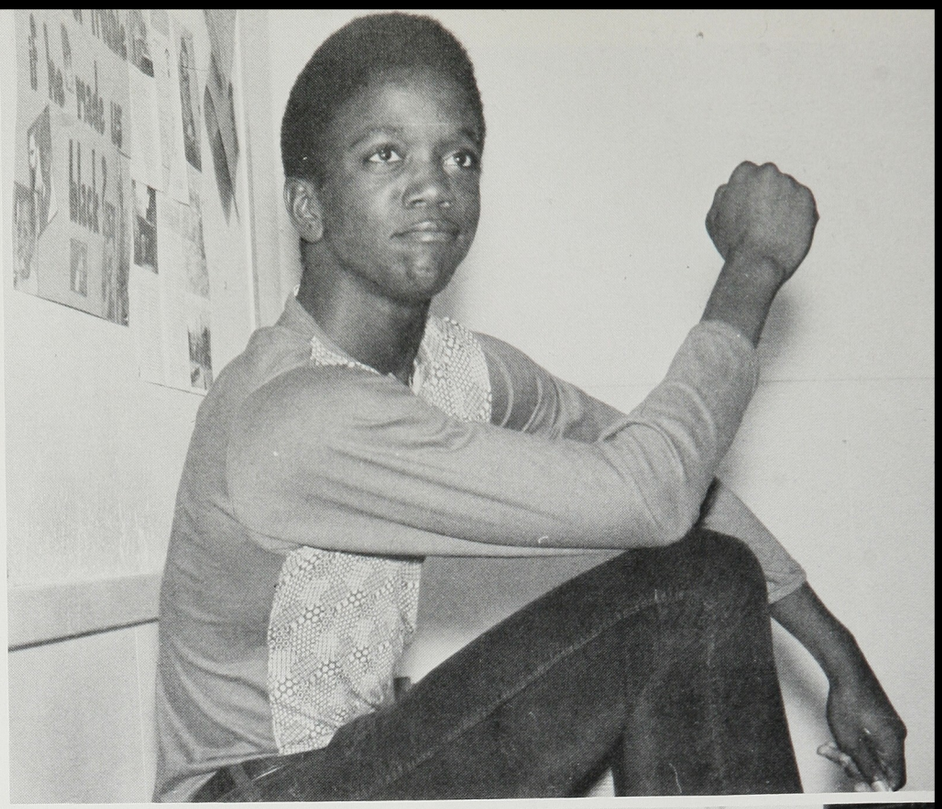

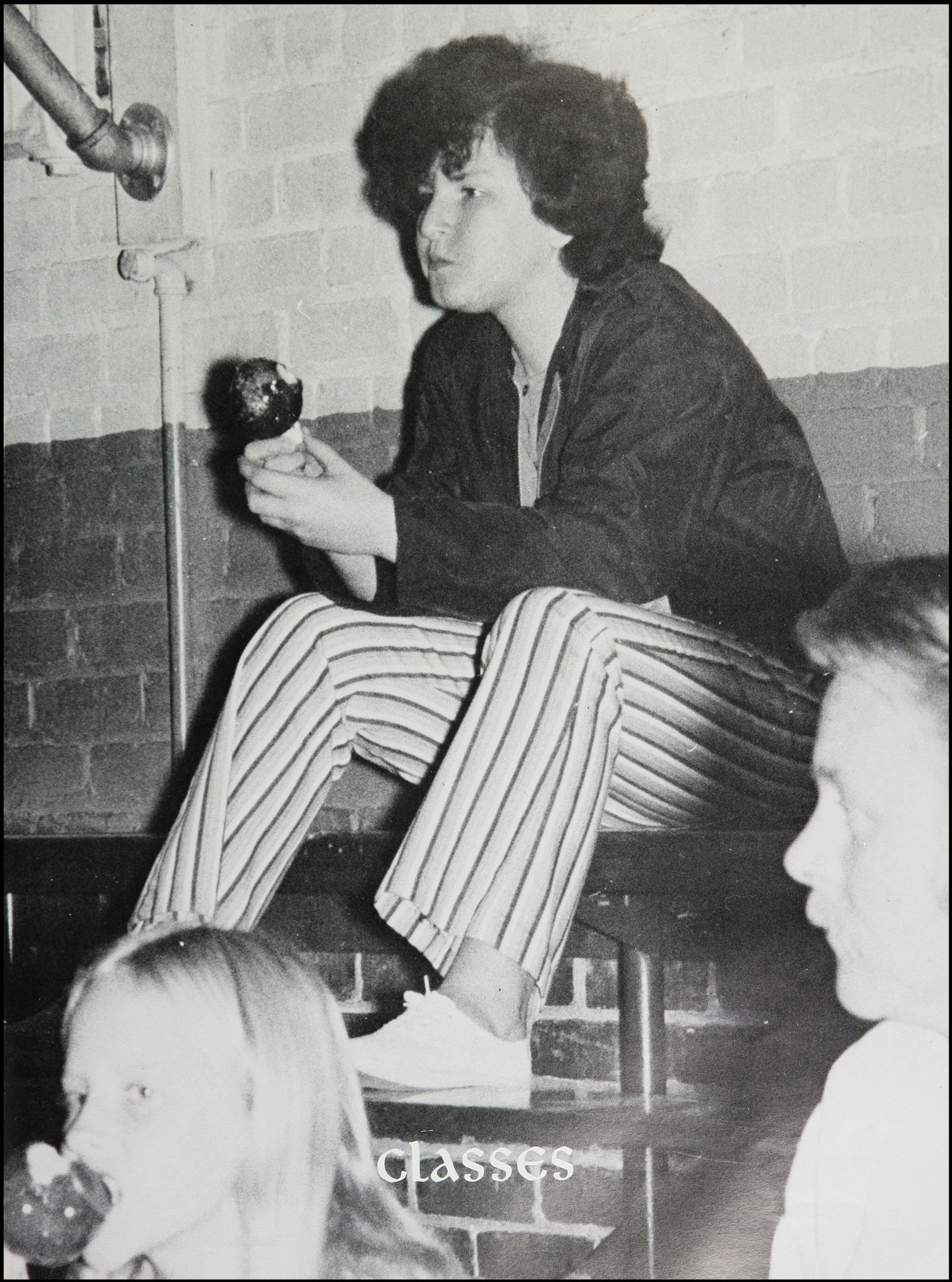

classes

Class Of '74

The junior class has really gone out of its way this year to carry out its money making ideas. An overnight ski trip, their junior prom "Reflections", and the "Junior Jingle," a 9 to 12 dance, were a few of their activities.

They are planning big events for their senior year and figure there's no time like the present to start. And they've started.

Spring Vice President Debbie Sivyer

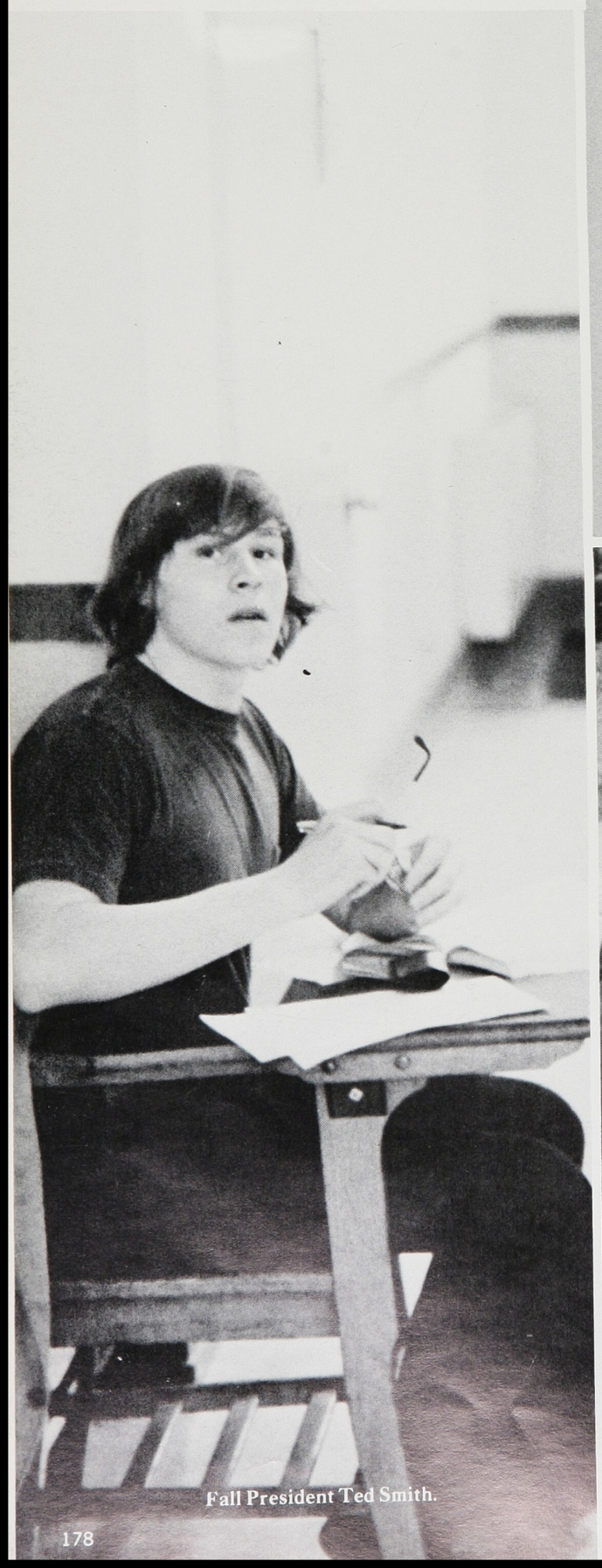

Fall President Ted Smith.

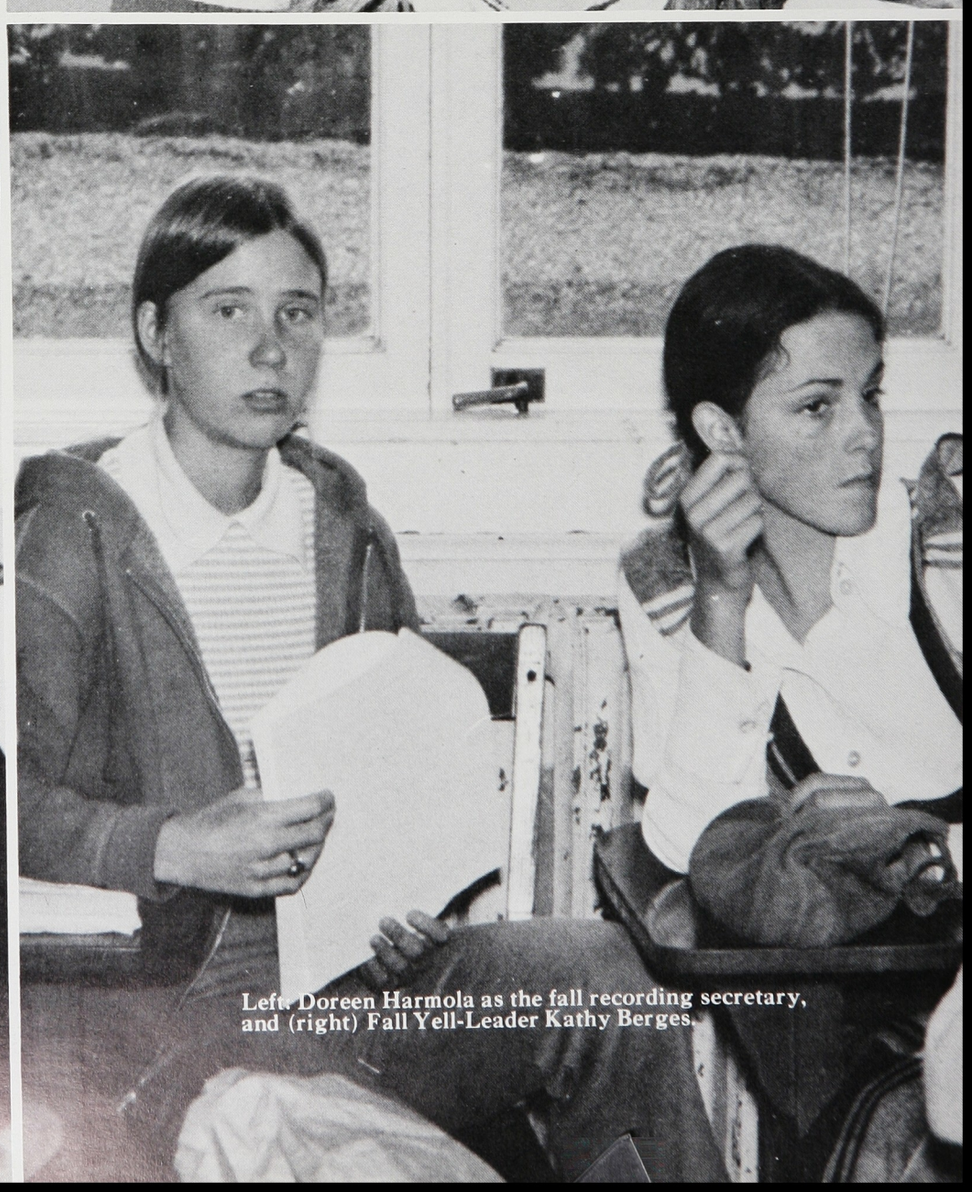

Left: Doreen Harmola as the fall recording secretary, and (right) Fall Yell-Leader Kathy Berges.

Left to right: Liz Chavez the spring financial secretary, Ruthann Seabock the spring head yell-leader and Spring Recording Secretary Betty Murray.

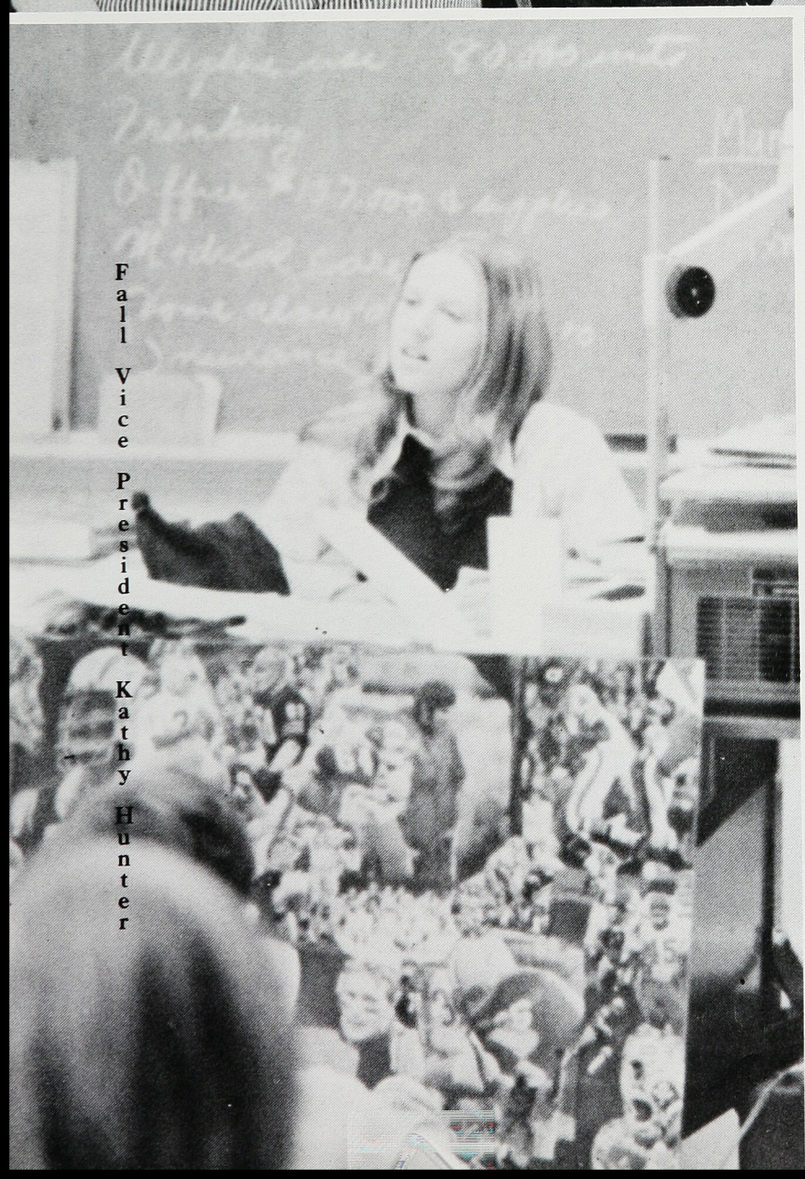

Fall Vice President Kathy Hunter

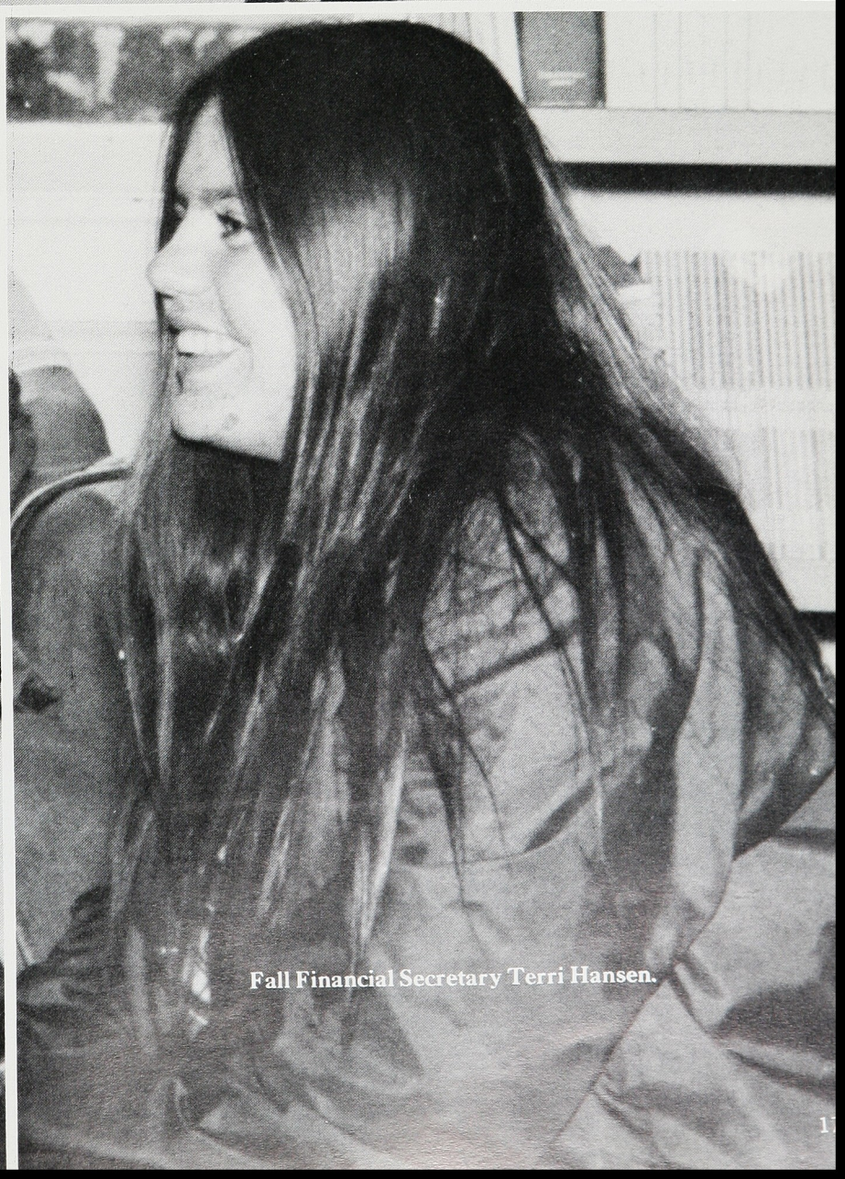

Fall Financial Secretary Terri Hansen.

Juniors Enjoy Many Year-Round Activities

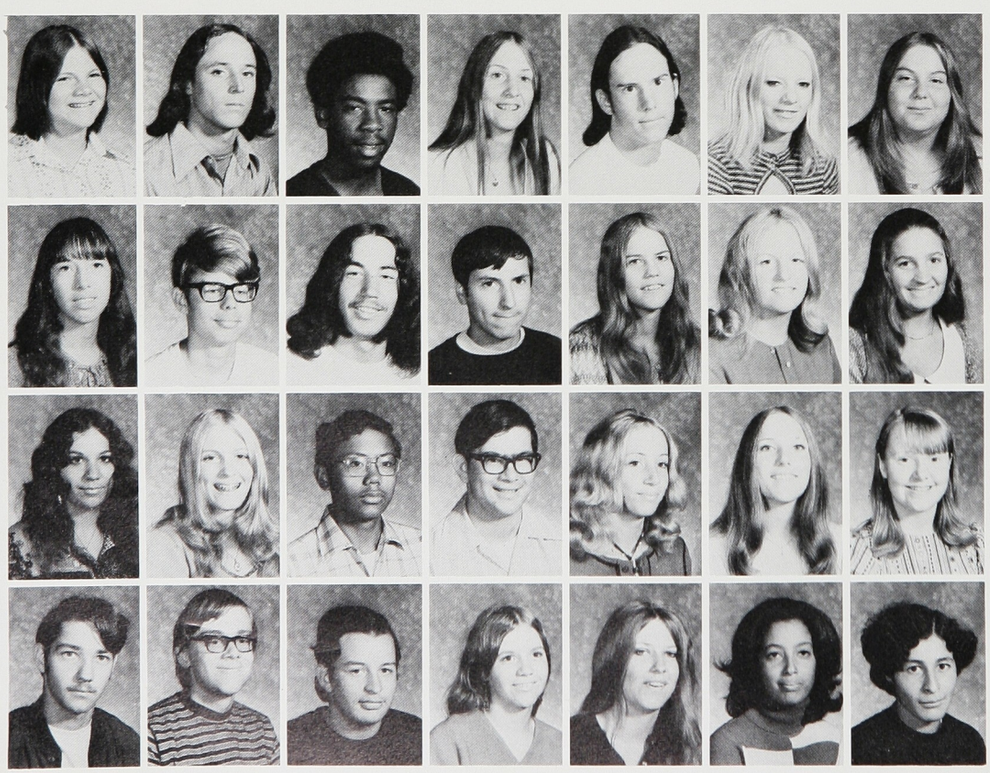

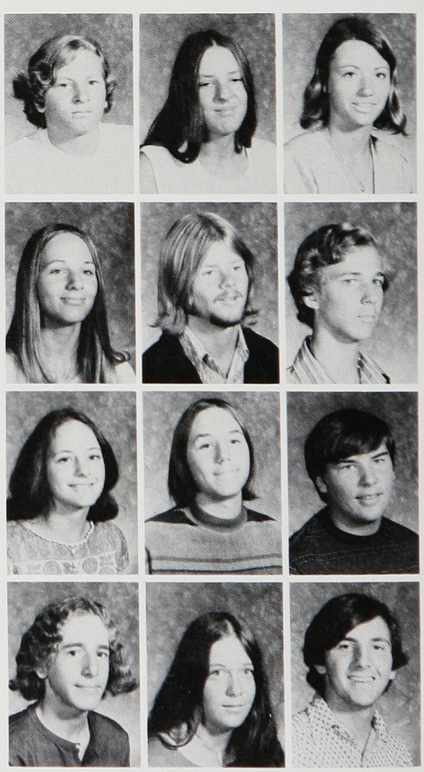

Adamson, Candy
Agans, Nancy
Alaniz, Liz
Albershardt, Don

Alexander, Ed
Allamanno, Thomas
Anders, Lynn
Anderson, Bruce

Anthony, Jeffery
Antunovich, Stan
Aquino, Bill
Araujo, Miguel

Atkinson, Teresa
Ava Kian, Paul
Avery, Richard
Bailey, Pam

Bain, Ron
Baker, Sandy
Baldwin, Connie
Bartholomew, Debra

Bachtell, Valerie
Beadle, Candy
Beadle, Cindy
Beitia, Juliana

Bell, Debra
Bellati, Sheila
Bellas, Kathy
Belmares, Jorge

Bergenholtz, Ken
Berry, Janet
Bertero, Terri
Bertolino, Ron

Bertson, Denise
Billingsley, Ken
Blaisdell, Philip
Blanda, Leslie

Blom, Keren
Boerman, Brian
Bostock, Bryan
Bond, Mark

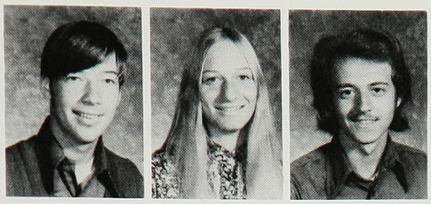

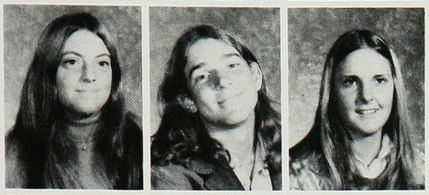

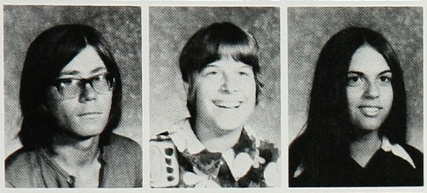

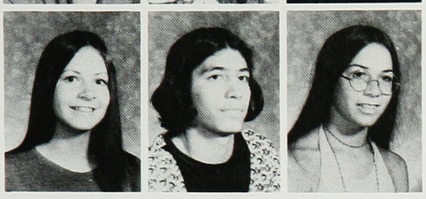

Botti, Ricky
Bottini, Sharon
Bowen, Chuck
Brady, Joan
Brundage, Marylee
Buchan, Steve
Buhnerkempe, Lee
Buitrago, John
Bush, Jonathan
Calkins, Kathie
Camicia, Sharon
Caponio, Teresa

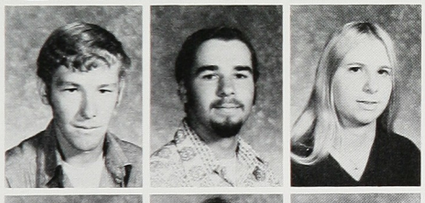

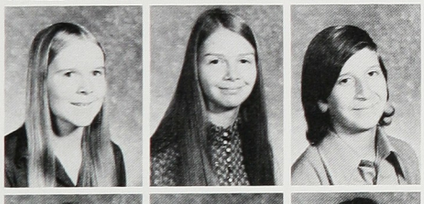

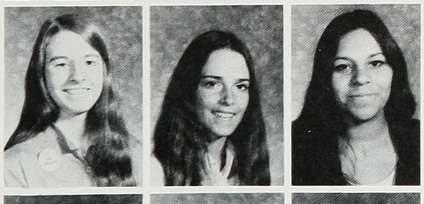

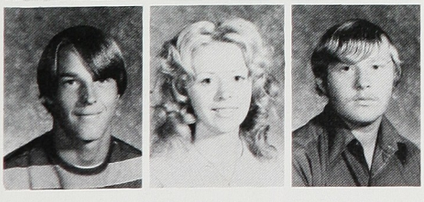

Brannan, Sue
Braun, Richard
Britton, Kaylou
Broughton, Judy
Brown, Steve
Bulken, Cheri
Bulman, Glenn
Berger, Cynthia
Burgess, Kathie
Burke, Bonnie
Carmichael, Chris
Casone, Cathy
Castrillo, Julio
Castro, Theresa
Chanex, Dave

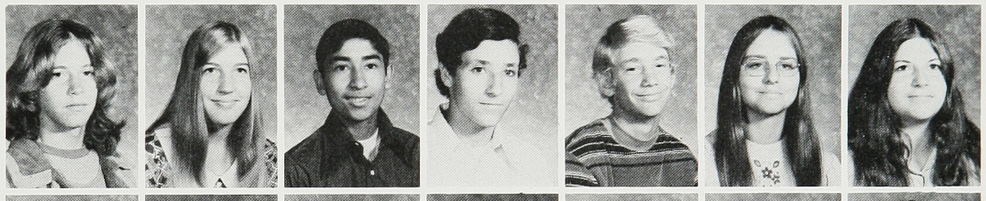

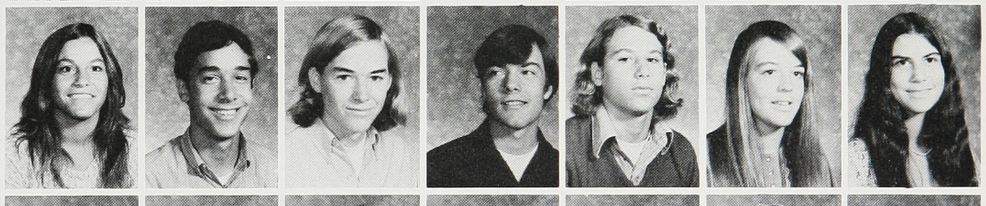

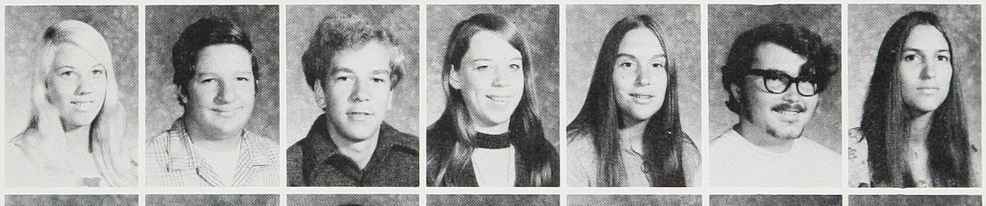

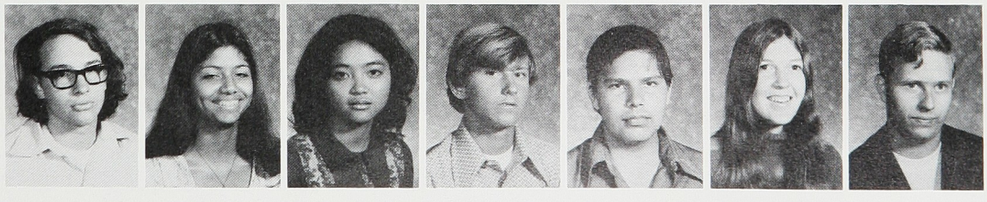

Chauncey, Dan
Chavez, Elizabeth
Chin, Laurie
Cirmelli, Kathy
Clark, David
Coalson, Diane
Cobet, Dean
Converse, Alan
Copple, Bryan
Corral, Elena
Cortez, Daniel
Cowan, Brad
Cox, James
Cox, Willie
Crisostomo, Paulita
Crooker, Ashley
Crooker, Gary
Cruz, George
Cunningham, Yvonne
Daubeneck, Kurt
Deleali, John
Demaria, Brad
Derdevanis, Pat
Derr, Penny
Dillow, Brad
Doty, Debbie
Doty, Paula
Dougherty, Colleen
Douglas, Jim
Dubbs, Nancy
Duncan, Debby
Dunne, Charlene
Dunsmore, Roger
Echeguren, Diane
Edward, Gary

Juniors Display Everlasting Spirit

Edwards, Rae
Elzig, Bobbie
Espinoza, Connie
Estigoy, Arlene
Everett, Rosa
Falletti, Tom
Fassio, Michael
Flavin, Jim
Flock, Shirley
Filipkowski, Gary
Fogarty, George
Fong, Ken
Fortez, Jess
Fraim, Robin
French, David
Fuller, Ed
Furtodo, Bob
Gannon, Tim
Gates, David
Gibb, Brent
Gibson, April
Gingrich, Mark
Glazier, Carol
Gonzales, Jerry
Goodwin, Lorraine
Gorman, Tom
Greczmiel, Norbert
Green, Steve
Green, Teresa
Griffin, Janet
Griffiths, Robert
Groh, John
Guinee, Cecelia
Gulbransen, Janet
Haas, Debbie
Haber, Dave
Hansen, John
Hansen, Michael
Hansen, Teri
Hansson, Dan
Harmola, Doreen
Hartman, Noel
Hassna, Joe
Hayes, Lisa
Healy, Karen
Heninger, Heidi
Henrizi, Randy
Henschel, Jane
Hernandez, Ruben
Herrera, Richard

Hibbs, Rick
Higby, Barbara
Hince, Margie
Hofmann, Carol
Holst, Jill
Houghtaling, Ken

Howard, Deborah
Howard, Miles
Huddleson, Tracy
Hunter, Cathy
Huth, Walter
Hynes, Matt

Ikeda, Michael
Irby, James
Jaber, Michael
Jackson, Stephen
Jameson, Doris
Johnson, Bonnie

Johnson, James
Johnson, Sheri
Johnston, Mark
Jones, Celia
Jones, Suzanne
Jorgenson, Niles

Kapchan, Allison
Kataoka, Mark
Kathain, Linda
Keary, Jeff
King, Linda
Kitani, Susan

Krause, Philip
Kronmiller, Grace
Kurlinski, Kippy
Kwan, Susie
Kysor, Dan
Lack, Robert

Laguillo, Craig
Landeros, Julie
Landreth, Sheree
Larson, Carol
Lau, Samuel
Laviolette, Delbert

Layton, Leonard
Lee, John
Lockwood, Kellie
Logan, Janette
Lopez, Dennis
Lothian, Pam

Low, Timothy
Lowther, Vicki
Lucky, Ron
Lugenbeec, Robbie
Lynch, Shelia
Mackenzie, Karen

Maia, Ernie
Manna, Ray
Mantooth, Chris
Marlan, Anita
Martin, Debi
Martins, Brian

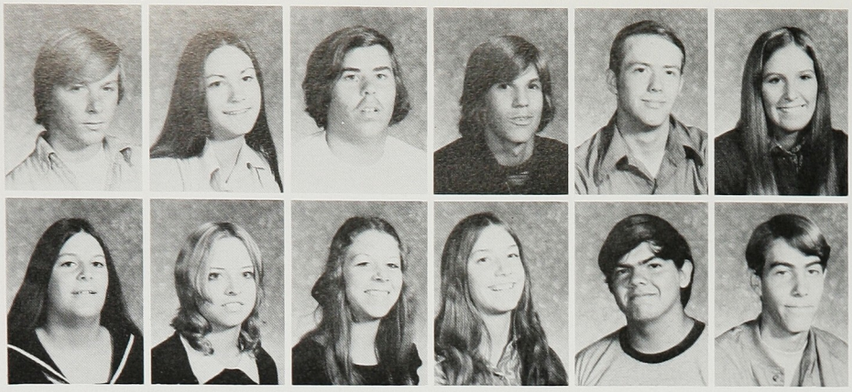

Martins, Marty
Maurice, Patty

McCleary, Janell
McClure, Denise

McDermott, Brian
McElvane, Rhonda

McGowan, Robin
McKinstry, Janis

Miller, Danny
Miller, David

Minot, Jeanette
Mizer, Richard

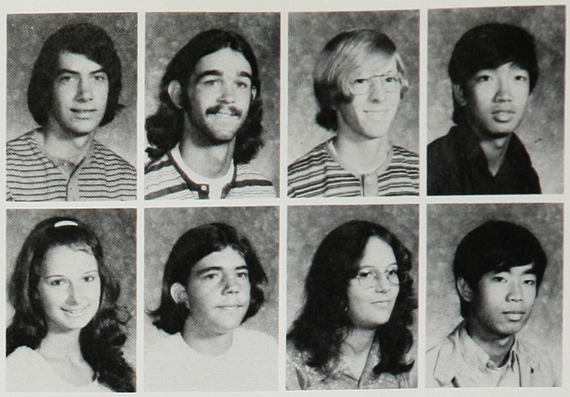

Moore, Jim
Morgal, Cindy

Neves, Bruce
Nielsen, Bob

Olsen, Gordon
Organ, Cynthia

Pang, Victor
Pang, Watt

There's a Time for Everything

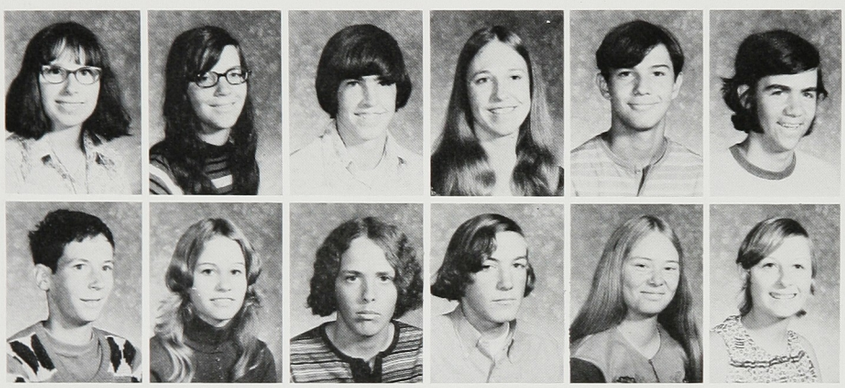

May, Shirley
McCauley, Bill

McCorkell, Sharon
McCuen, Marcia

McFann, Dave
McFarland, Jim

Merrigan, Sharon
Merritt, Kevin

Miller, Tony
Mills, Maureen

Modena, Bob
Molnar, Carol

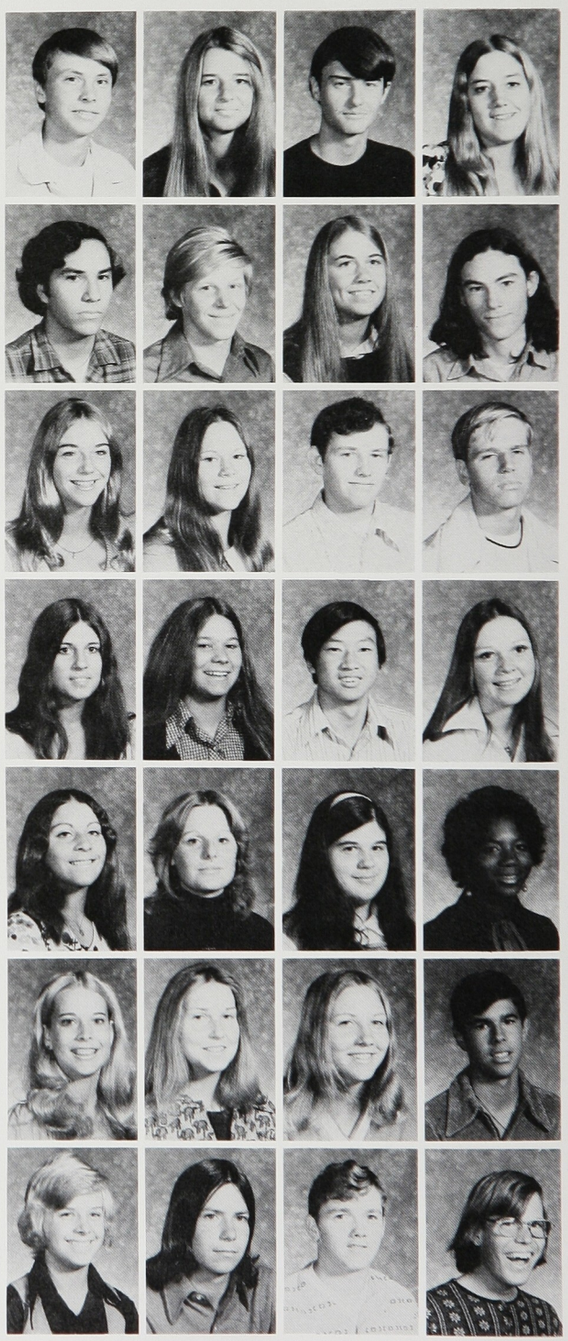

Munns, Kade
Munoz, Frank
Murray, Betty
Mycroft, Sheryl
Nava, Ginger
Nelson, Laura
Nelson, Nancy

Nipper, Sandy
Noble, Lee
Norris, Char
Nunes, Nancy
Nutter, Sue
Ogle, Carol
Oliver, Lance

Osterdock, Davis
O'Toole, Carol
O'Toole, Shon
Ow, Winston
Pacheco, Karen
Pacousky, Mariella
Page, Rick

Parker, Melikean
Parks, Tom
Pawlak, Jess
Peace, Julie
Pearson, Juanita
Peichoto, George
Perl, Gregg

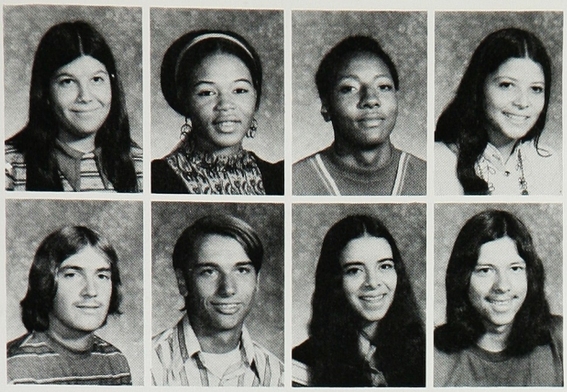

Perre, Anna
Perry, Jim
Price, Faye
Pries, Tom
Ray, Charles E.
Rees, Marsha
Rivera, Cynthia
Rodriquez, Randy

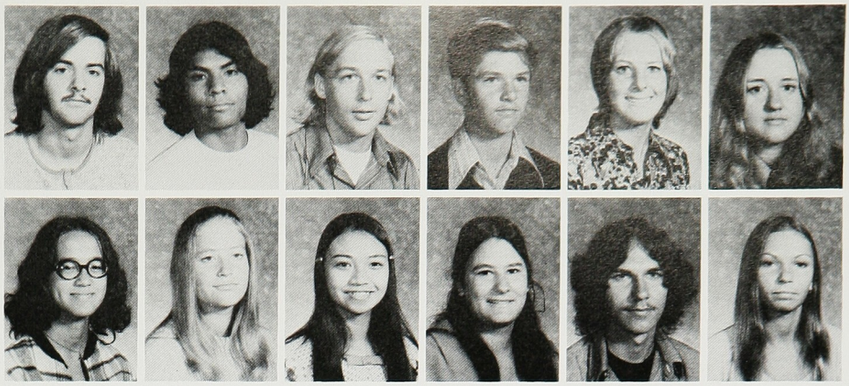

Ryan, Peter
Salas, Chari
Salindong, Ron
Sanchez, Ann
Sanford, Richard
Santos, Arceli
Saxton, Bill
Scarpa, Kathy
Schacht, Barbara
Schcitema, Emo
Schott, Jane
Schroder, Susan

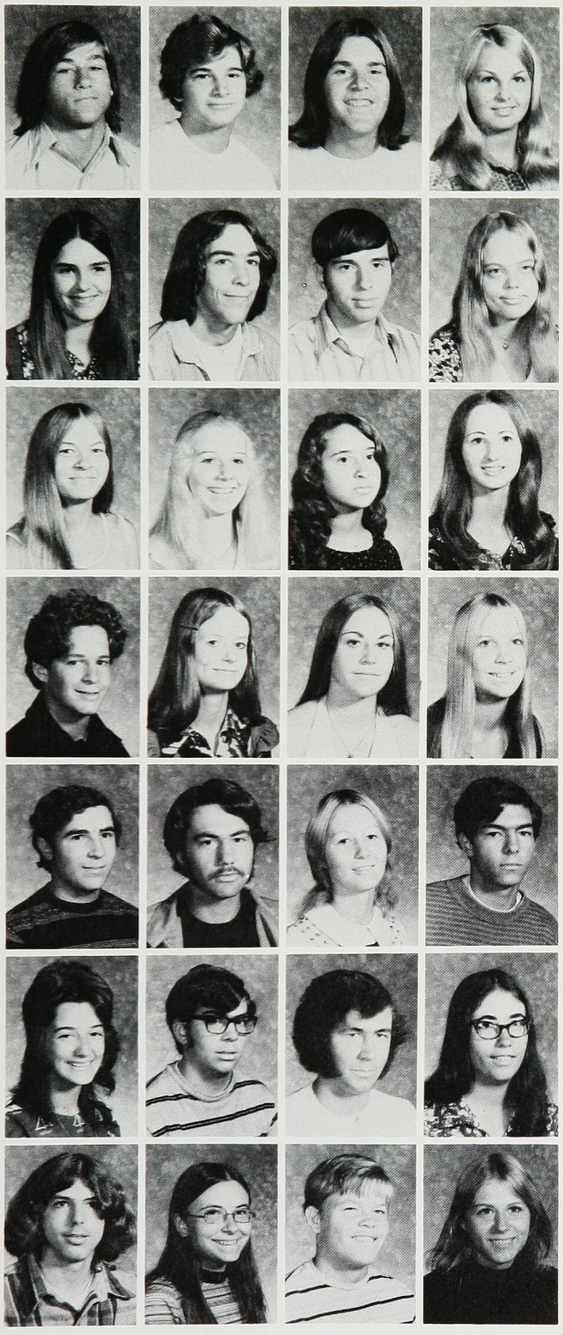

Perry, Mark
Perusina, Mary
Phillips, Donna
Phillips, John
Piro, Vince
Placourakis, Pamela
Pola, Steve
Purcell, Bill
Rainey, Mike
Rankl, Melody
Rasmussen, Alana
Rasmussen, Glen
Ratto, Don
Ratto, Nancy
Reiss, Ken
Reichert, Eric
Rex, Sarah
Rhodes, Debbie
Rhodes, Debbie
Rhodes, Bob
Richardson, Jon
Roth, Karen
Rourick, Joan
Rourick, Kathy
Rouse, Debbie
Ruano, Randy
Rushing, Cindy
Rushing, Lynda

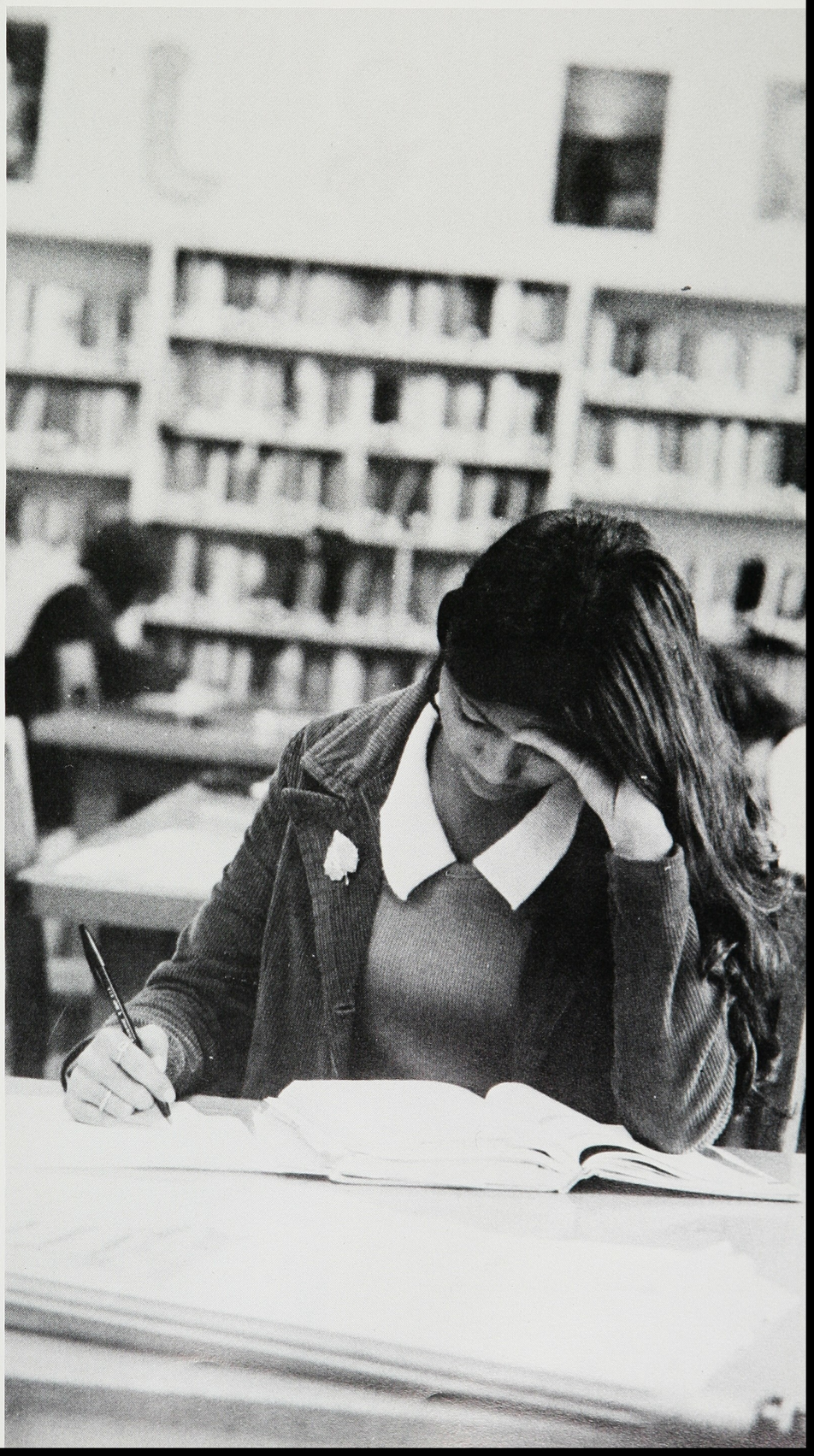

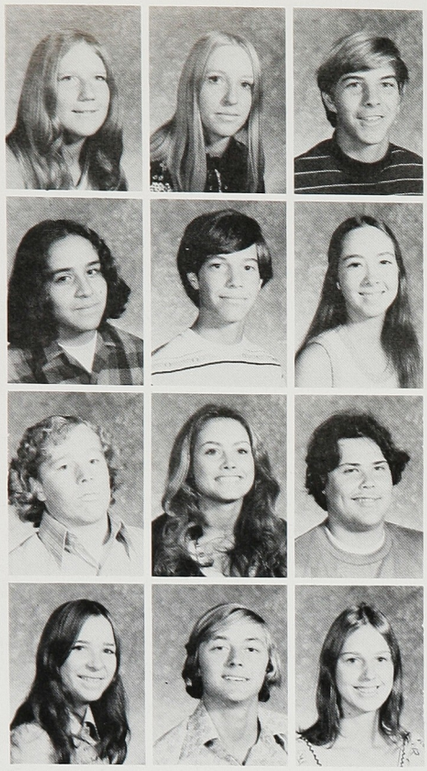

Seabock, Ruthann
Sedillo, Sal
Sherman, Edward
Stone, Sharon

Silicani, Sandy
Silverman, Robbie
Sivyer, Debbie
Smith, James

Snopkowski, John
Spafford, Cindy
Spangler, Steve
Stark, Gloria

Sue, Gary
Swain, George
Swick, Mary Anne
Takimoto, Noboru

Taylor, Dionne
Taylor, Reg
Thacker, Sonia
Thomas, Patty

Thomas, Teresa
Thompson, Karen
Thompson, Linda
Thorson, David

Townsend, Bobbie
Tracy, Cheryl
Trantham, Debbie
Treichler, Randy

Trujillo,
Tugaeff, Debi
Turequano, Roger
Turner, Paul

Tyler, David
Vacca, Mike
Vaiencia, Steve
Valerio, Monica

Valladao, Lee
Van Buhler, Belinda
Vanderlaan, Harold
VanSickle, Sherry

Lochner Advises at Meeting Of Class Of '74

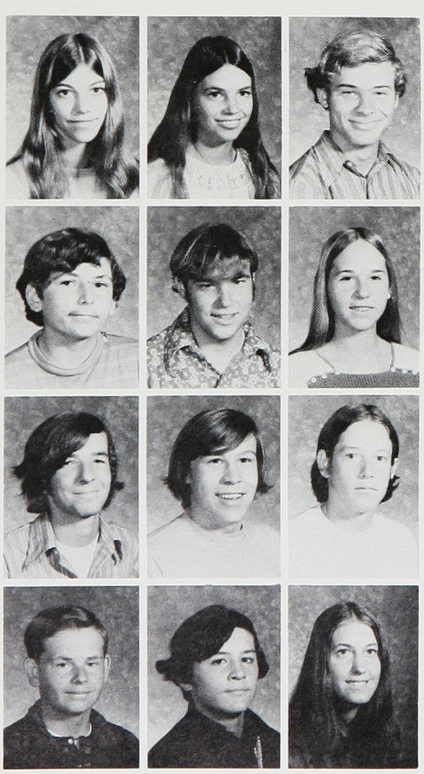

Shores, Chris
Slown, Phil
Shulke, William
Siewert, Don

Smith, Margie
Smith, Mike
Smith, Ted
Snider, Hal

Steele, Paul
Stepp, Stephany
Steward, Joel
Stiles, Lynn

Spirited Juniors have an air of confidence about them, while attending one of Alameda's games.

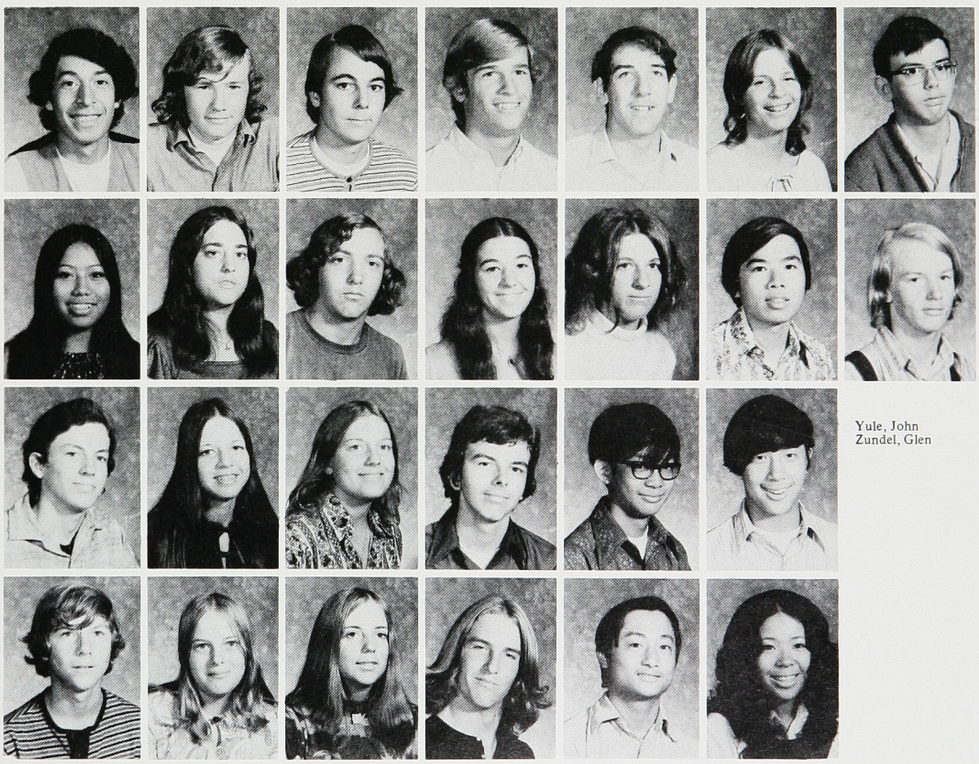

Yule, John
Zundel, Glen

Vaquera, Steve
Villapana, Patty
Walden, Kris
Waler, Bob

Wallace, Mark
Wallace, Pam
Warden, Roxanne
Welch, Cindy

Whetzel, Chuck
White, Terry
Wiese, Therese
Wicks, Patricia

Wilcox, Todd
Wilcoxon, Janet
Wilder, Doug
Williams, Phillip

Williams, Ray
Winters, Diane
Wong, Greg
Wong, Ronnie

Wood, Char
Yee, Dan
Young, Dave
Young, Rose

Class Of '75

The traditional Soph-Hop was held as usual by the Sophomore class. "The Crystal Blue Persuasion" will be remembered as an evening of fun and surprises.

The class of "75" has a large treasury due to the many activities they have held and they plan to make it grow in their last two years of high school.

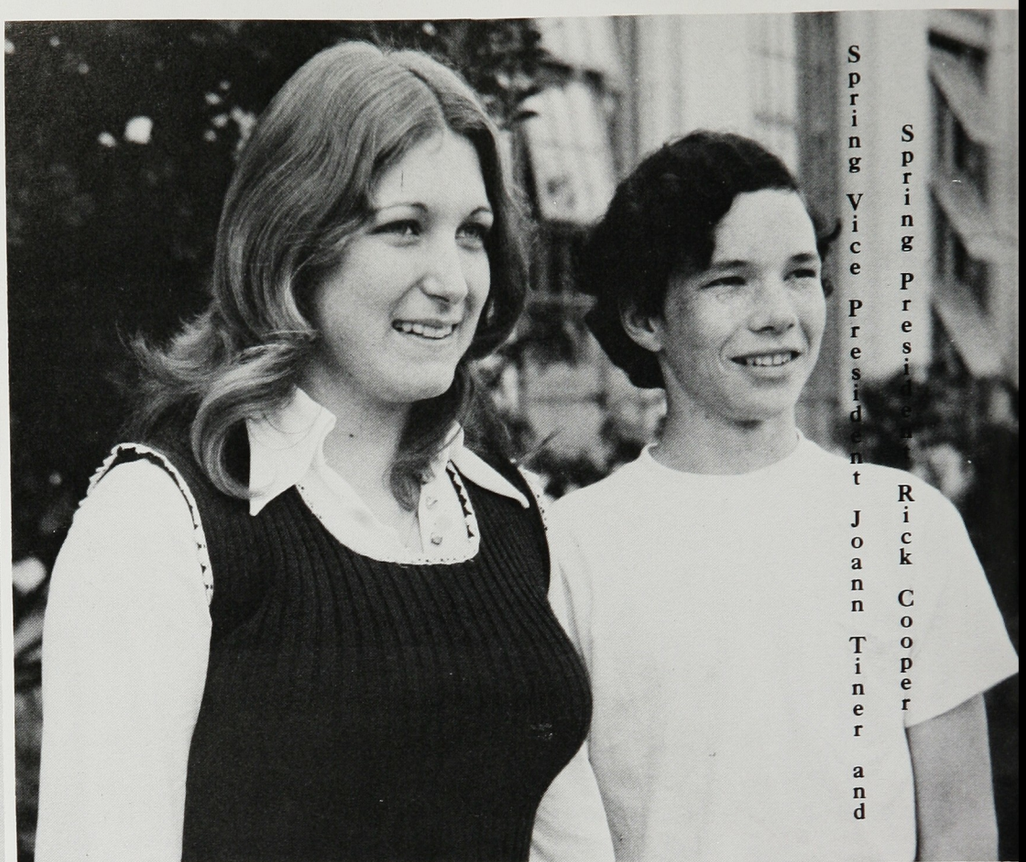

Spring Vice President Joann Tiner and Spring President Rick Cooper

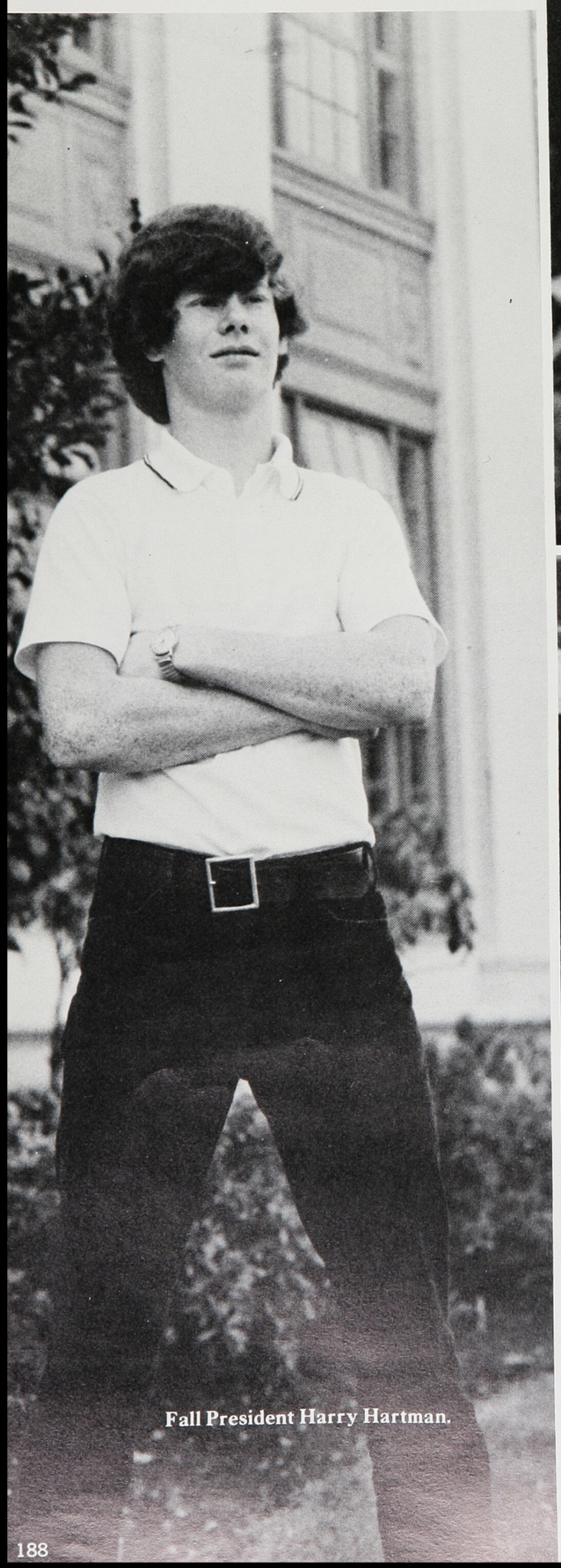

Fall President Harry Hartman.

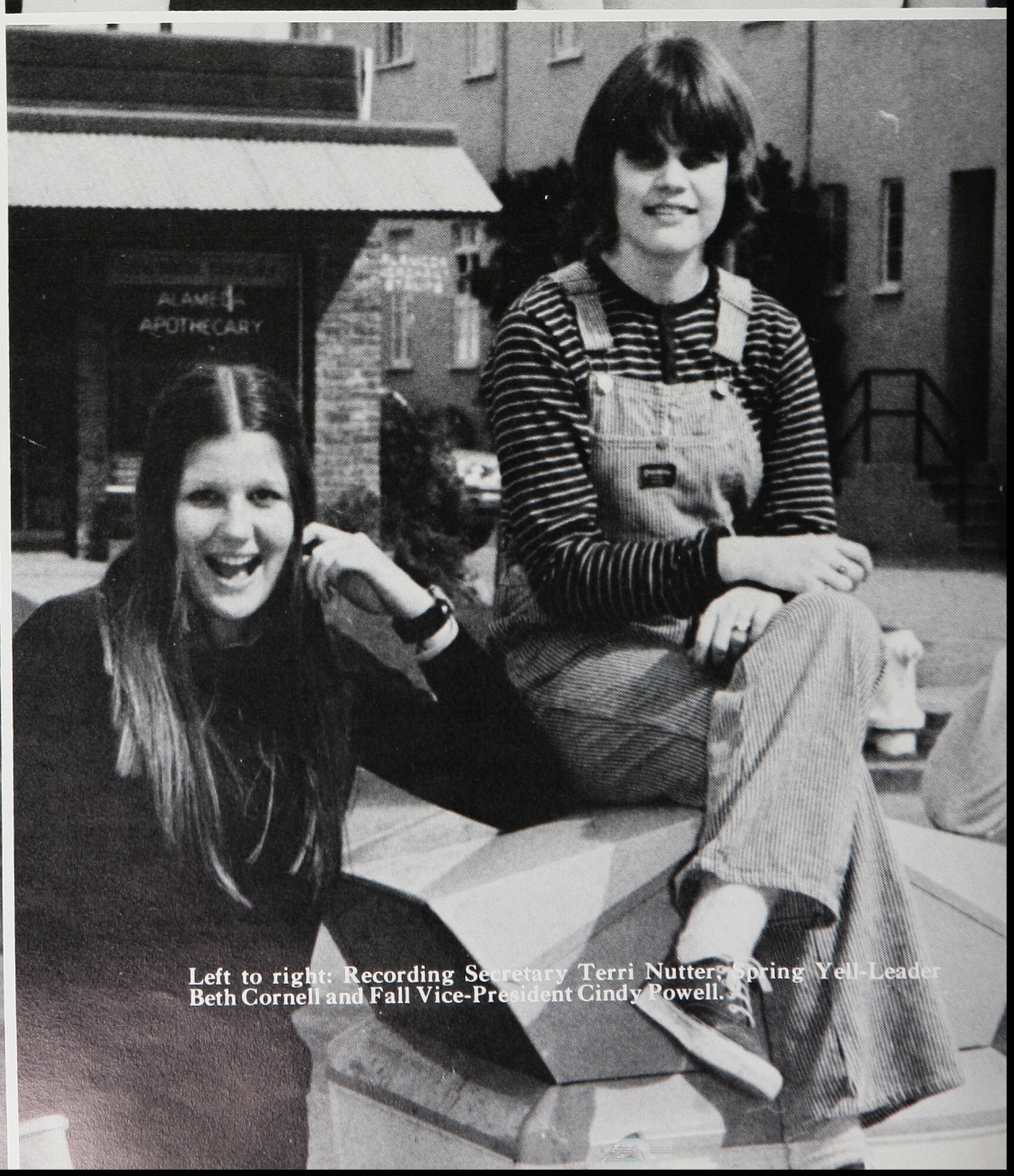

Left to right: Recording Secretary Terri Nutter, Spring Yell-Leader Beth Cornell and Fall Vice-President Cindy Powell.

Left to right: Spring Recording Secretary Robin Spencer, Spring Financial Secretary Elaine Scott, and Fall Treasurer Maria Mariani.

Sophomore Melinda McCollum.

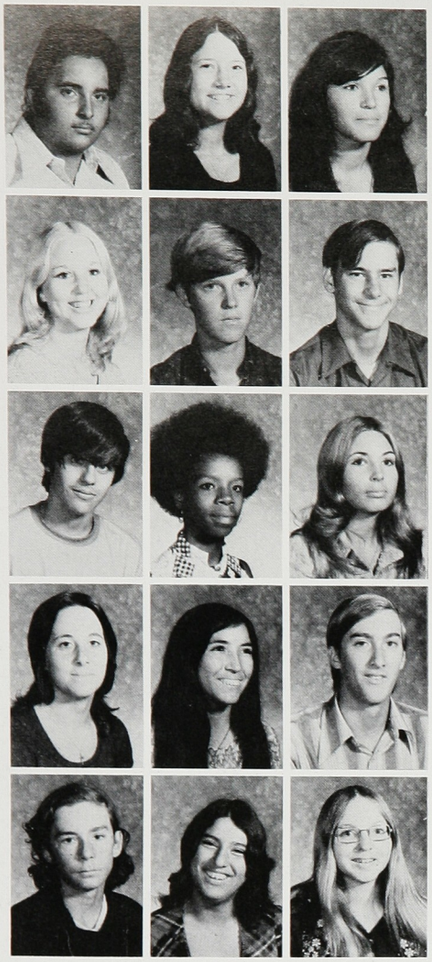

Abasolo, Julian
Abeyta, Margret
Acosta, Jeff
Almason, Vicki
Amato, Tony

Anderson, Sharon
Anderson, Steve
Anthony, Paula
Arcarrunz, Gladys
Archuleta, Judy

Ascarrunz, Dillma
Avery, David
Baber, Shannon
Baker, Ken
Balvin, Denise

Balvin, Peter
Barbera, Nannette
Barker, Debby
Baughman, Allen
Bayle, Lisa

Bellez, Eddie
Benjamin, Ken
Berges, Barbara
Bernardino, Arlene
Berry, Jeff

Bertolino, Ray
Bickel, Charmaine
Bird, Theresa
Blair, Kirk
Bliss, Sylvia

Blose, Curtis
Bongiouanni, Greg
Bowen, Craig
Bowers, Kitty
Bradley, Jane

Bray, Barbara
Brewer, Jesse
Brickman, Kim
Brown, Dorothy
Brownson, Nancy

Cable, Mark
Calderson, Santiago
Calkins, Candi
Caponia, Mike
Canaday, Dennis

Carroll, Eric
Catungal, Evelyn
Caviglia, Susan
Cerruti, Karen
Chambers, Bruce

Sophs Active In School Events

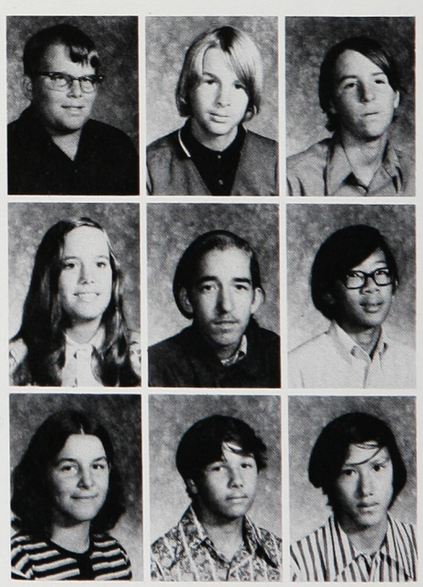

Buining, Randy
Burden, Theresa
Buster, Bernice

Cardin, Mike
Carey, Chris
Carr, John

Chandler, Mark
Cheng, Norm
Chu, Joseph

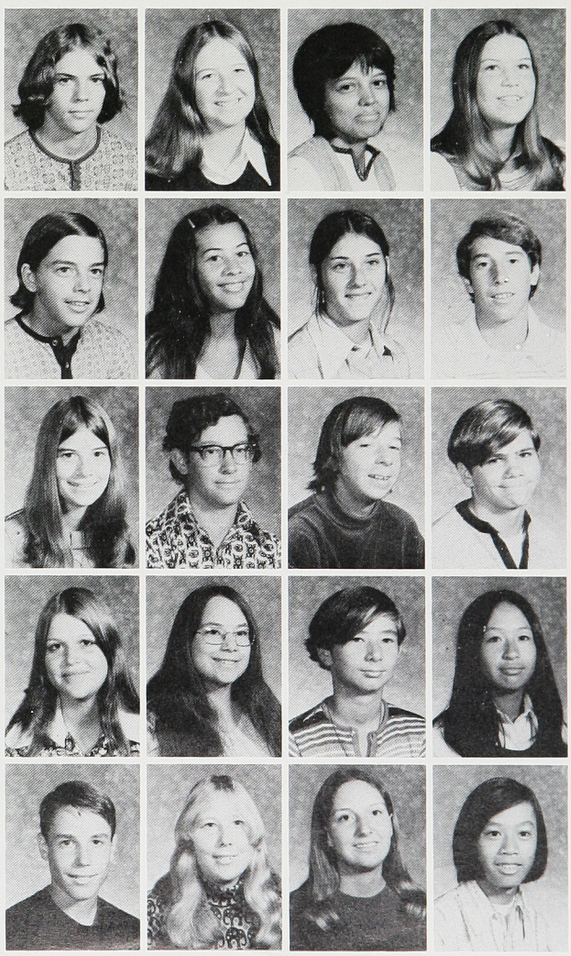

Chu, Thomas
Clary, Steve
Clawson, Kathy
Coffin, Cindy
Cole, Kimberly

Conner, Stephanie
Conners, Judy
Cook, Barb
Cooke, Nancy
Cooper, Ross

Corica, Rosemary
Costello, Dan
Cottrell, Jeff
Couchot, Quentin
Cowan, Scott

Cramer, Trina
Creswell, Elizabeth
Cross, Cynthia
Cruz, Phillip
Cucchiara, Ann

Dann, Trina
Daubeneck, Kelli
Davenport, Leslie
de Blieck, Caroline
De Boever, George

DePole, Don
Derieg, Denis
Derr, Candy
Digiulio, Joe
Dixon, Maureen

Dryden, Jeff
Duke, Marshall
Echeguren, Linda
Edwards, Pamela
Egerman, James

Elam, Lynn
English, Leslie
Erwin, Mike
Esoverro, Marie
Estes, Rosemary

Everett, Laura
Everett, Liz
Faulkner, Richard
Ferueira, Kevin
Fiammetta, Roxane

Fijol, Vicki
Firpo, Rich
Follrath, Bob
Fong, Karen
Fong, Neal

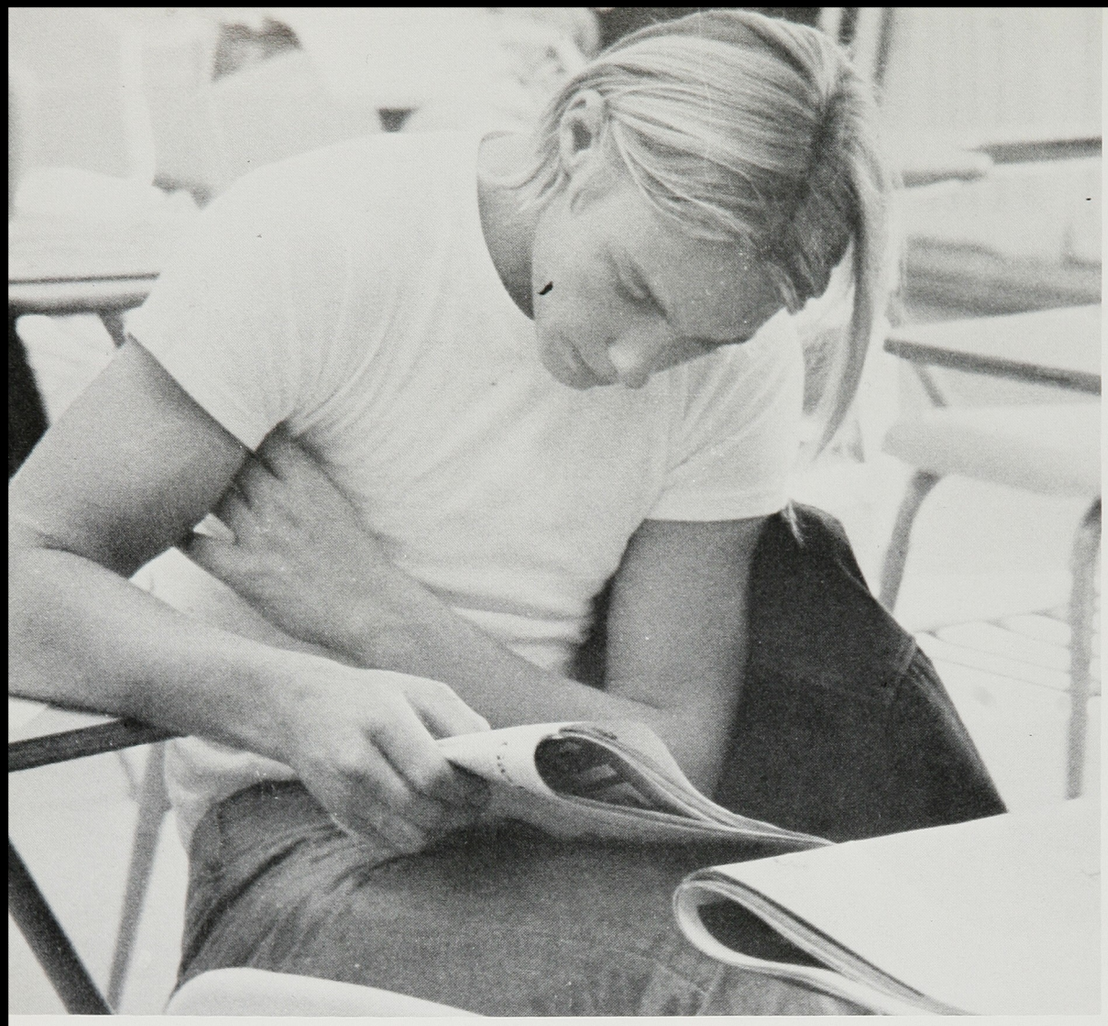

Sophs Do Work?

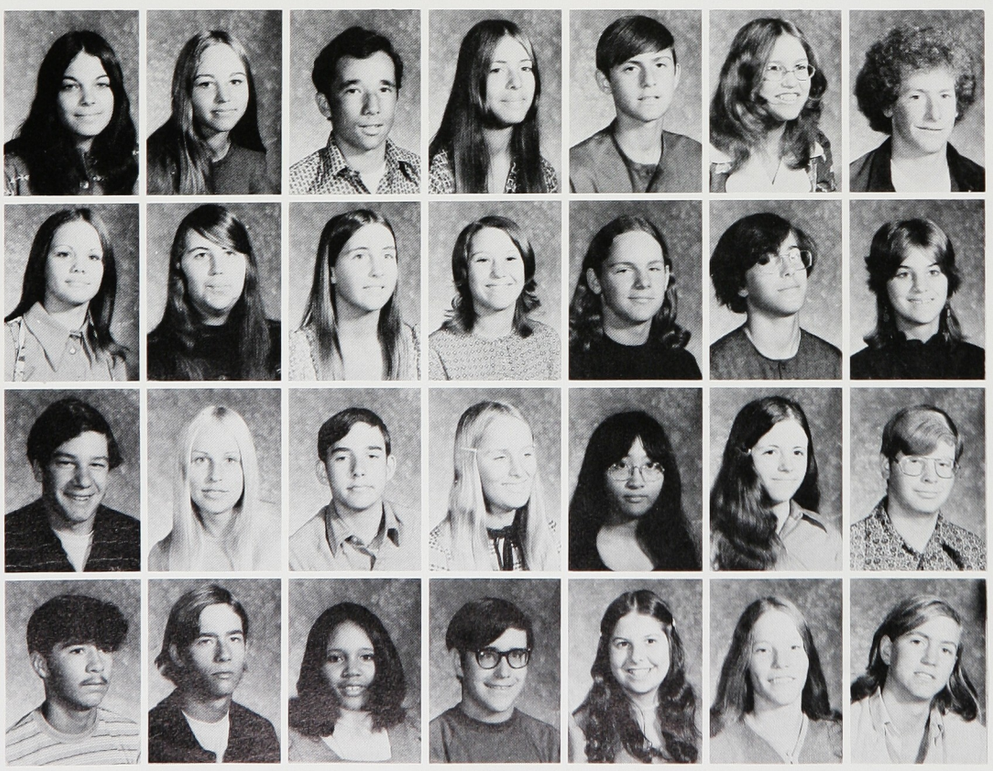

Foster, Vera
French, Dyanna
Frost, Don
Fuentes, Herb

Fuller, Kelly
Fuzesy, Patricia
Gamble, Marianne
Garcia, Bill

Garitano, Henry
Gault, Jennifer
Gentrg, Pat
Gerald, Nonnie

Gerster, Annette
Gerhardt, Cindy
Gingrich, Wendy
Glynn, Robert

Gobble, Bob
Goddard, Steve
Gonzales, Amy
Goodman, Rita

Habeek, Penny
Hall, Dave
Hanly, Jamet
Hansen, Shelly

Gow, Cameron
Graham, Cheryl
Greenberg, Mike
Grim, Otis

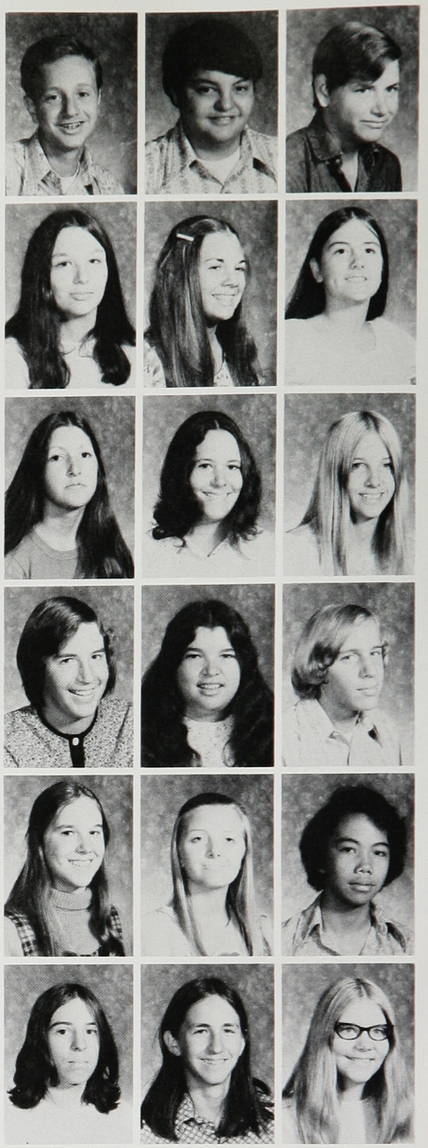

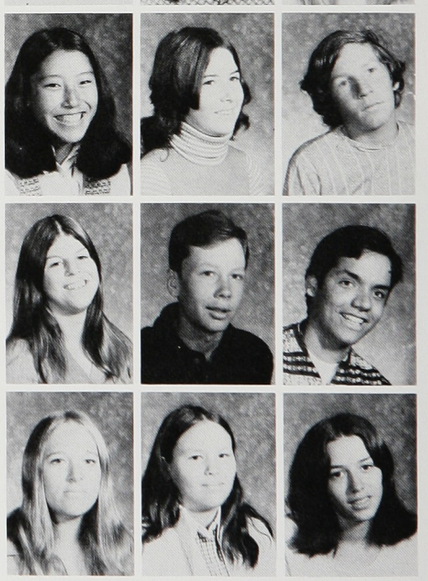

Happ, Scott
Happe, Cynthia
Harmon, Pat
Harper, Chuck
Harrison, Lissa
Harrover, John
Hasegawa, Anne
Hassna, Cindy
Hausner, Sandy

Heinz, Charles
Hempy, Lisa
Hern, Ellen
Herrera, Kathy
Herrigstad, Kathy
Hickey, David
Higbee, Nancy
Hill, Don
Hodges, Debbie

Holliday, Rick
Holsinger, Alison
Holub, Cindy
Hook, Rick
Huergas, Crispin
Hunt, Kathy
Hupp, Ronald
Ilacqua, Gino
Irby, Chris

Sophomores add Spirit to Alameda.

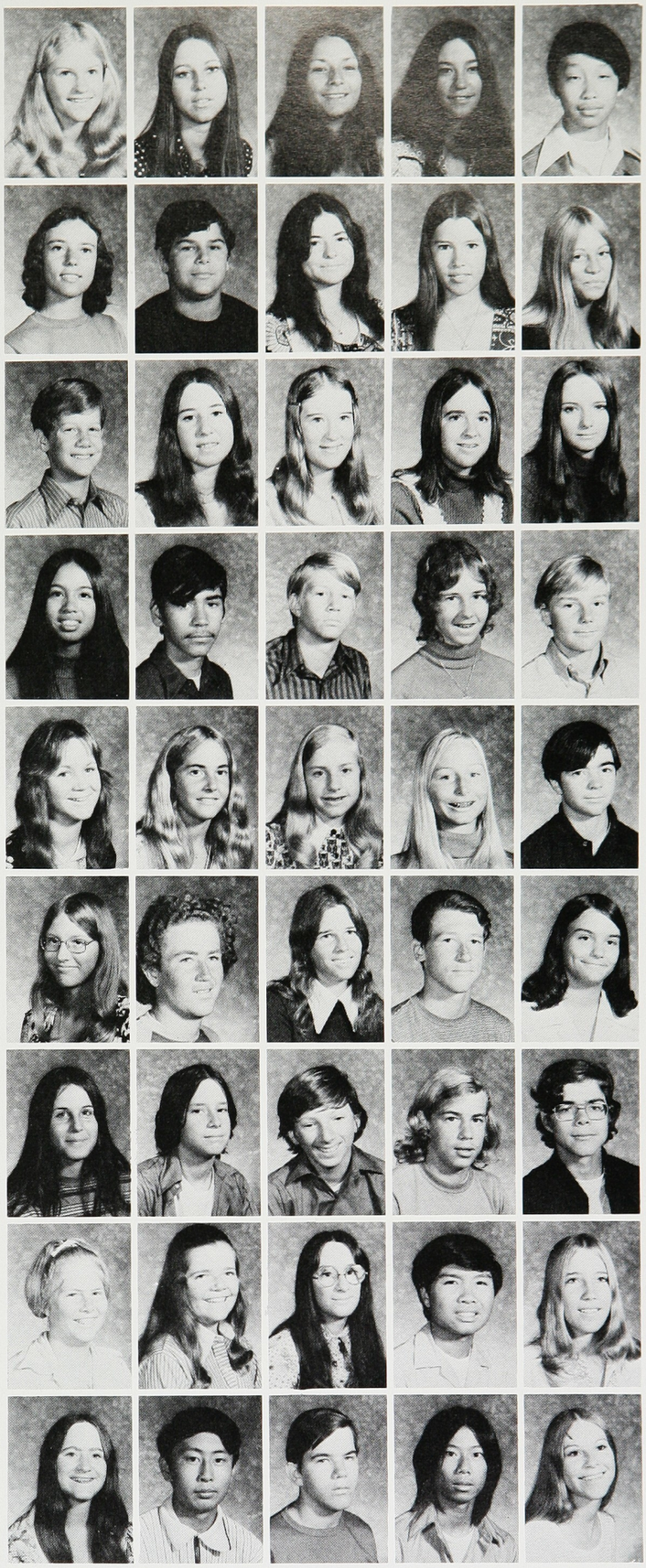

Ivey, Carolyn
Jacak, Barbara
Janusch, Scott
Jeffries, Kim
Jeffries, Kim
Jennings, Julie
Jones, Patti
Joplin, Cindy
Juntlila, Debbie

Kame, Barb
Kapelles, Robert
Kasdan, Judy
Kathain, George III
Kayser, Lindsay
Keegan, Tim
Kelly, Brian
Kieffer, Leslie
Kim, Kenneth

Kindem, Christina
Kindle, Frances
Kirk, Kathy
Kish, James
Kluitenberg, Theodora
Knox, Jorja
Kriens, Scott
Lachney, Lerna
Lager, Kelly

Lane, Linda
Laramie, Kathleen
Larkin, Denise
Larson, Michelle
Lasar, Lyn
Lawrence, Dean
Lawson, Mike
Lee, James
Lee, Jesse

Lee, York
Leek, Carol
Lightcap, Laura
Lindgren, Carl
Littlejshn, Steve
Lopes, Julia
Lorenzo, Neil
Ludiker, Katy
Mackenzie, Janie

Sophomores; fun and Games

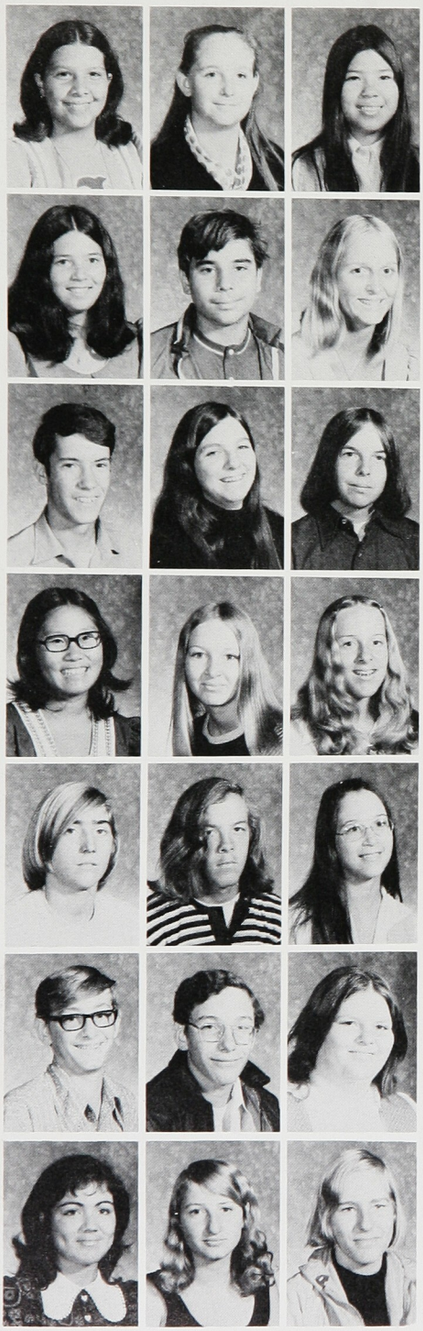

Mariani, Maria
Martin, Mary
Mason, Steve
Matsuoka, Jaunita
Maxstadt, Tom
McClellan, Joe
McCollum, Melinda
McDowell, Sonja
McGreehan, Michael
Mckee, Patti
McLelland, Linda
Mendoza, Tom
Middleton, Dave
Millard, Betty
Millicon, Elizabeth
Mitchell, Kathy
Mitchell, Mike
Mockel, Darlene
Molka, Diane
Mollet, Glenda
Moore, Jeff

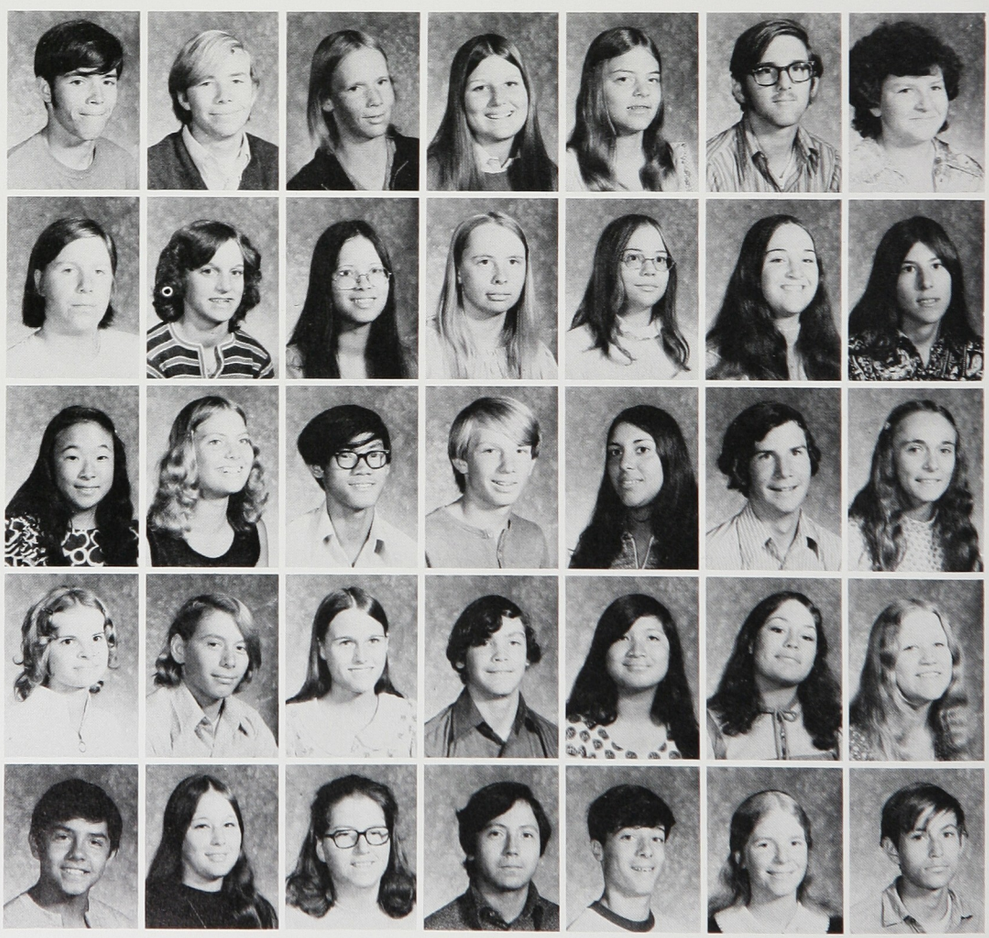

Monaghan, Jeff
Morden, Phillip
Morikawa, Stacy
Munns, KayCee
Munoz, David
Murphy, Sean
Mycroft, Cindy
Naylor, Maggie
Neely, Ron
Nelson, Sharon
Nemetz, Dave
Niec, Sandy
Nip, Chuck
Nordstrom, Brenda
Noriege, Roxann
Nutter, Terri
Odermatt, Kathleen
O'Connell, Bill
Parker, Bruce
Patino, Jesus
Pearson, Lynn
Pedrick, Edna
Pena, Stephanie
Penalver, Charmaine
Pepares, Peter
Perata, David
Perata, Lisa
Perata, Mike
Perez, Carrie
Perkins, Claudia
Peters, Jeannie
Petiney, Jan
Phillips, Terrie
Pichette, Kelly
Pierce, Tim

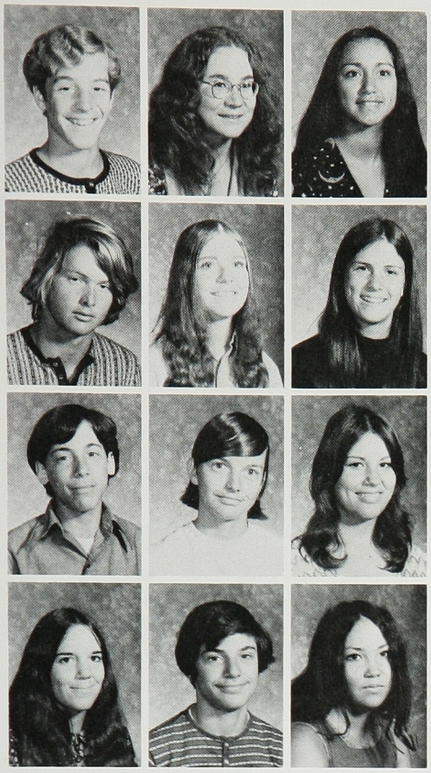

Placaurakis, Aaron
Poole, Doug
Popper, David
Pounds, Karen
Pryor, Kathy
Purcell, Betsy
Rasmussen, Alam
Ratto, Jim
Reyes, Judy
Reynolds, Julie
Reynolds, Lynette
Rhodes, Cindy

Rivera, Toni
Roberts, Mark
Rodgers, Scott
Rogers, Harry
Rollins, Teri
Rorman, Jack
Roschitsch, Donna
Rossillon, John
Rourick, Danny
Rowe, Debora
Russo, Dave
Rykem, Valerie
Sampson, Bill
Sanchez, Marisa
Sandy, Frank
Sargent, Sherry
Sawndono, Glen
Scherer, Tana
Schreiber, Barbara
Schumacher, Cindy
Schroeder, Louie
Scott, Elaine
Sellers, Nancy
Sharp, David
Shelton, Mark
Shet, Sheila
Shouse, Bob
Shugart, Denise

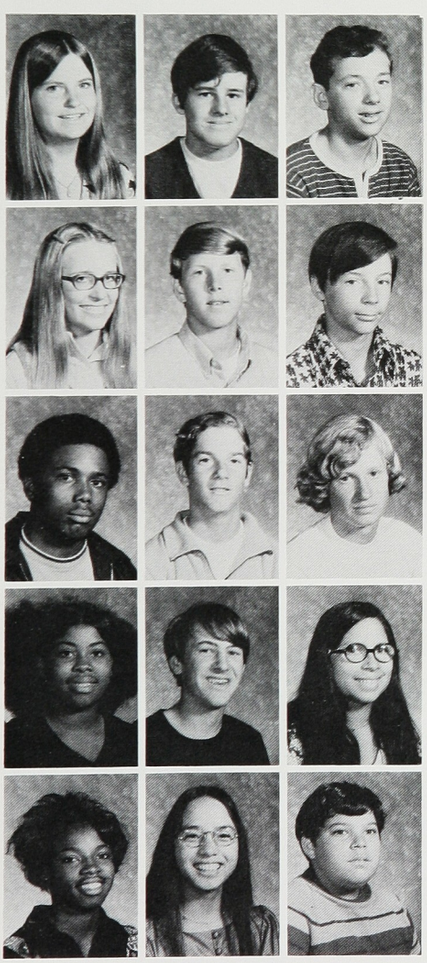

Powell, Cindy
Powers, Julie
Price, Gary
Price, Janet
Price, Patricia A.
Ratto, Mike
Ray, Scott
Regan, Mike
Reno, Dale
Reyes, Elsa
Rich, Kennth
Richards, Mark
Richardson, Ken
Rivera, Letitia
Rivera, Robert

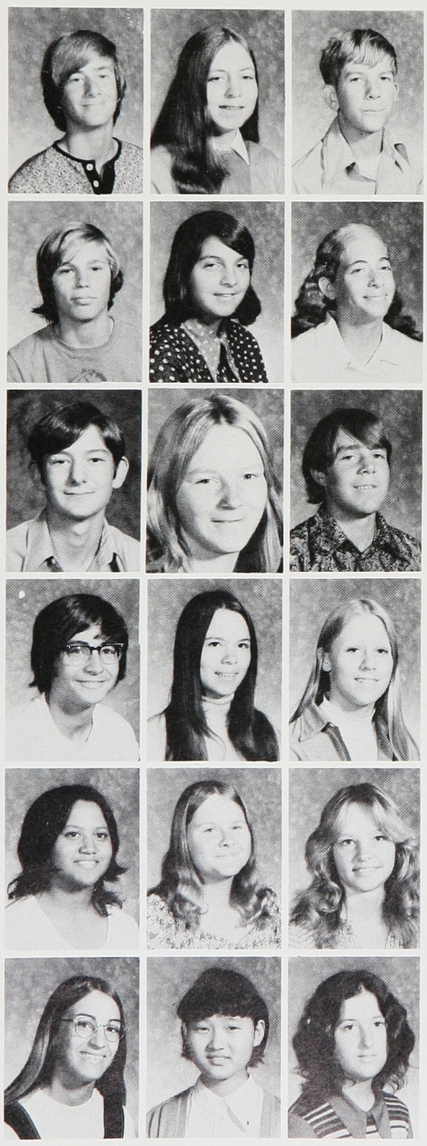

Shuler, Mike
Siewert, Randy
Sigmon, Mike
Silva, Bob
Sison, Maureen
Snopkowski, Barbara

Sonnier, Nina
Souza, Diane
Spangler, Brook
Spencer, Robin
Stern, Debbie
Sugimoto, Hiromi

Steveley, Derek
Stich, Linoa
Stipic, Mike
Stout, Marlise
Stumborg, Sharon
Sweet, Sue

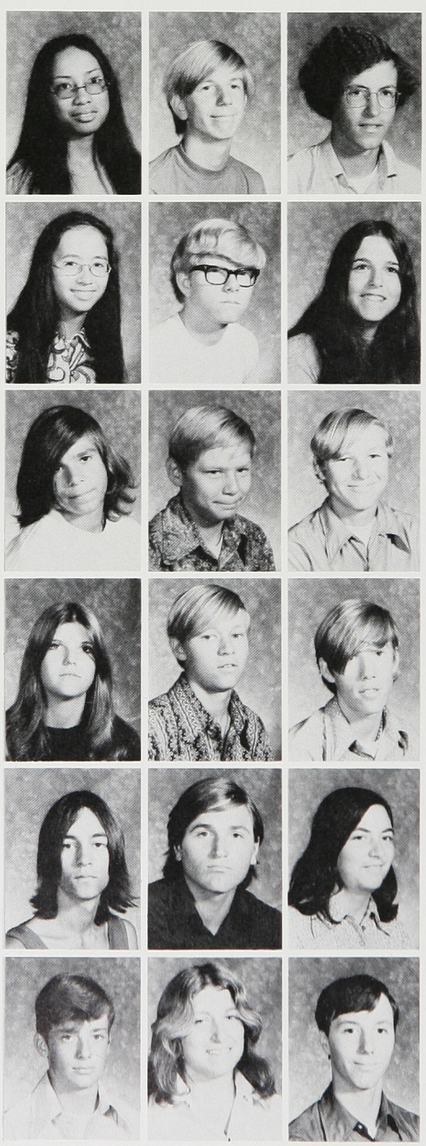

Tabisaura, Barbara
Takahshi, Kay
Tash, John
Taylor, Anne
Taylor, James
Taylor, Jeff

Thesenvitz, Mike
Thomas, Ron
Thorson, Mike
Timmons, Danny
Timney, Doug
Tiner, Joann

Tkoch, Bruce
Totorica, Maggie
Townsend, David
Townsend, Gary
Trester, Pam
Triplett, Allan

Tripp, Peter
Tuazon, Amado
Tubeca, Sonia
Valenzuela, Terry
Vandenakker, Pauline
Varner, Kim

Vasquez, Jessie
Vasquez, Nancy
Vicochea, Teresa
Waggener, Denise
Wales, David
Ward, Claire

Warner, Sue
Werk, Mike
Wescott, Dave
Wheat, Monet
Wheeler, Randy
Wiens, Steve

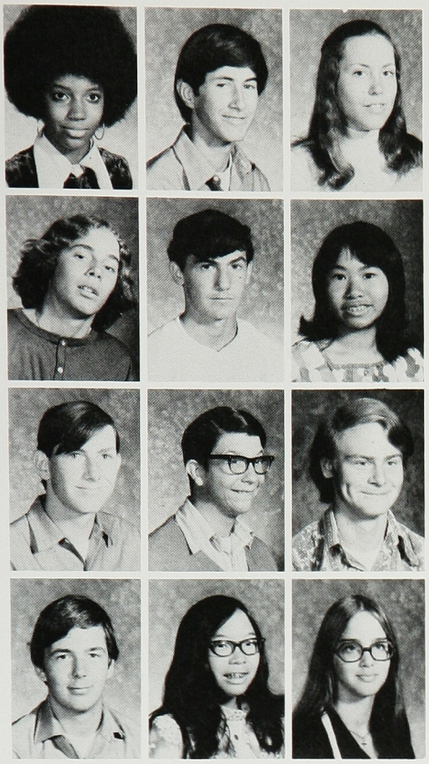

White, Carol
Whittington, Steve
Whitton, Bill
Williams, Harry

Winberg, Ed
Wingate, Stan
Withers, Ron
Wong, Fidelia

Young, Susan
Yee, Janet
Dodge, Bill
Abrahamzon, Tina

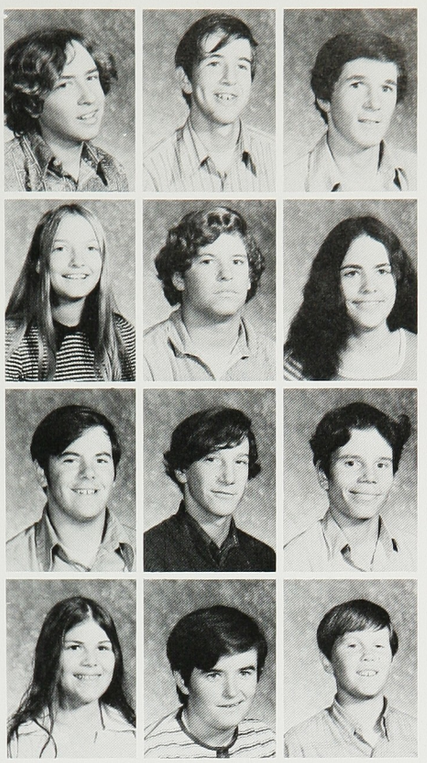

Damianakes, David
Donielson, Sue
Darly, Mike
Farless, Valerie

Farrington, Glen
Frankel, Tom
Healy, John
Higgins, Richard

Larson, John
Ledford, Renee
Lee, Ron
McKee, Mike

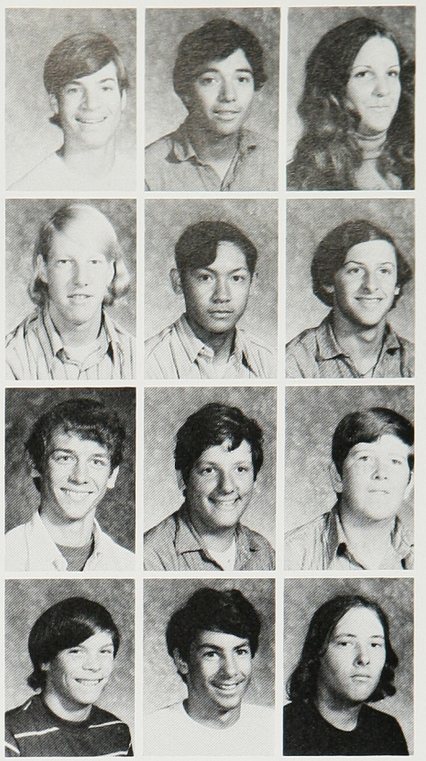

Ratto, Randy
Roodvoets, Mike
Sabo, David
Samra, Tony

Silva, Rick
Sonido, Eugene
Taddei, Steve
Thieman, Frank

Thompson, Linda
Totorica, Frank
Turner, Wayne
White, Tim

Sophomores look, listen and learn

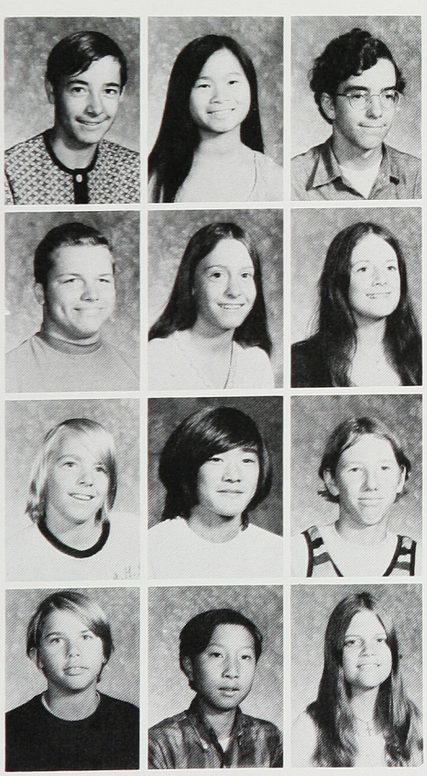

Williamson, Ernesl
Wilson, Floyd
Wilson, Grant
Wiltens, Chris

Wong, Renee
Wolfe, Susan
Yamawaki, Kent
Yee, Dennis

Beldin, Kevin
Blackwell, Brenda
Boyle, Jeff
Cornell, Beth

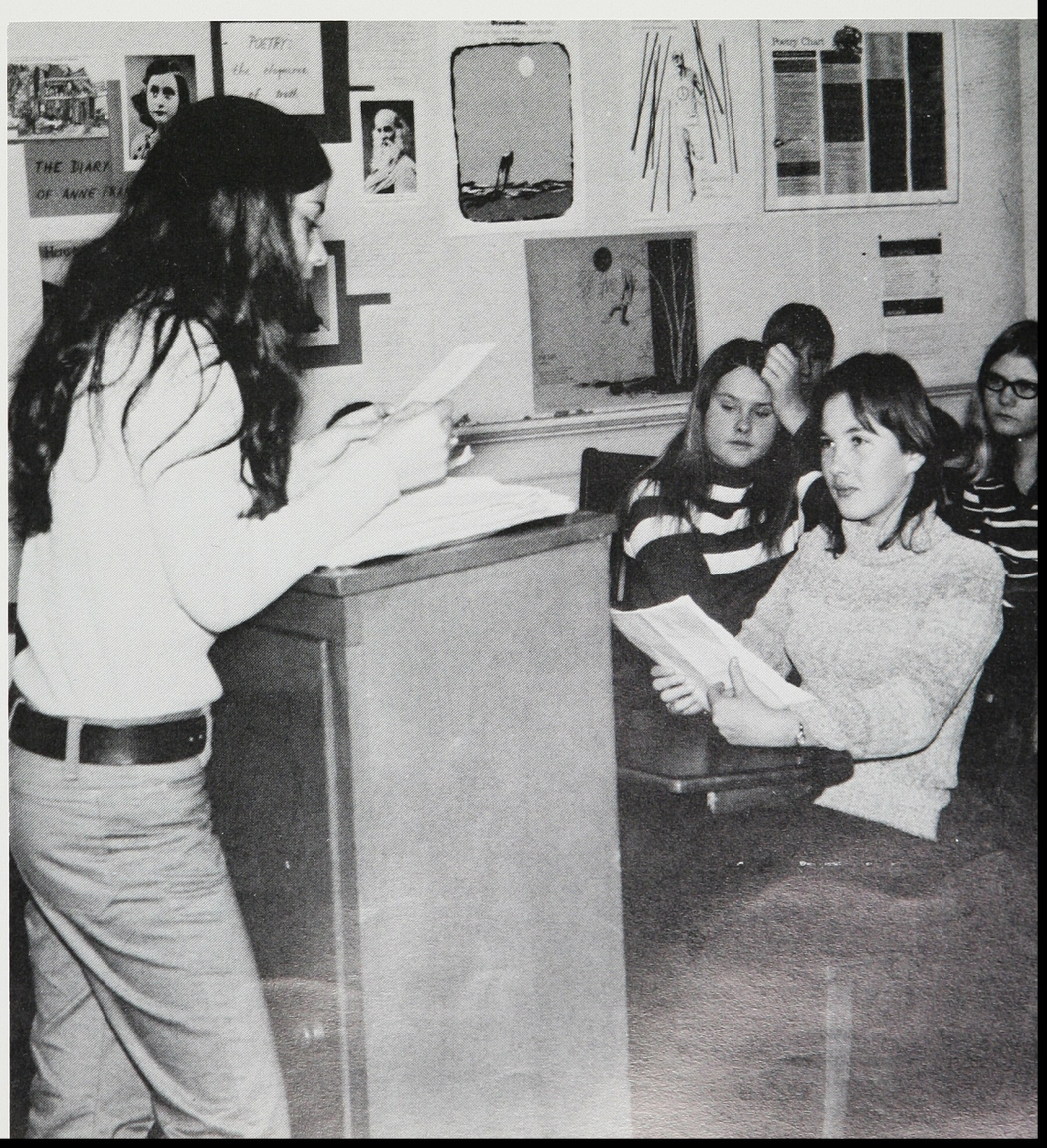

Class Of '76

It's not easy being a freshman, with more responsibilities, a new school and tough classes. And it's even harder to get a good class government started. Yet the class of 76 has succeeded in all of these.

Many freshmen participate in their class politics and why not? For their treasury is booming with the money collected from candy and cupcake sales.

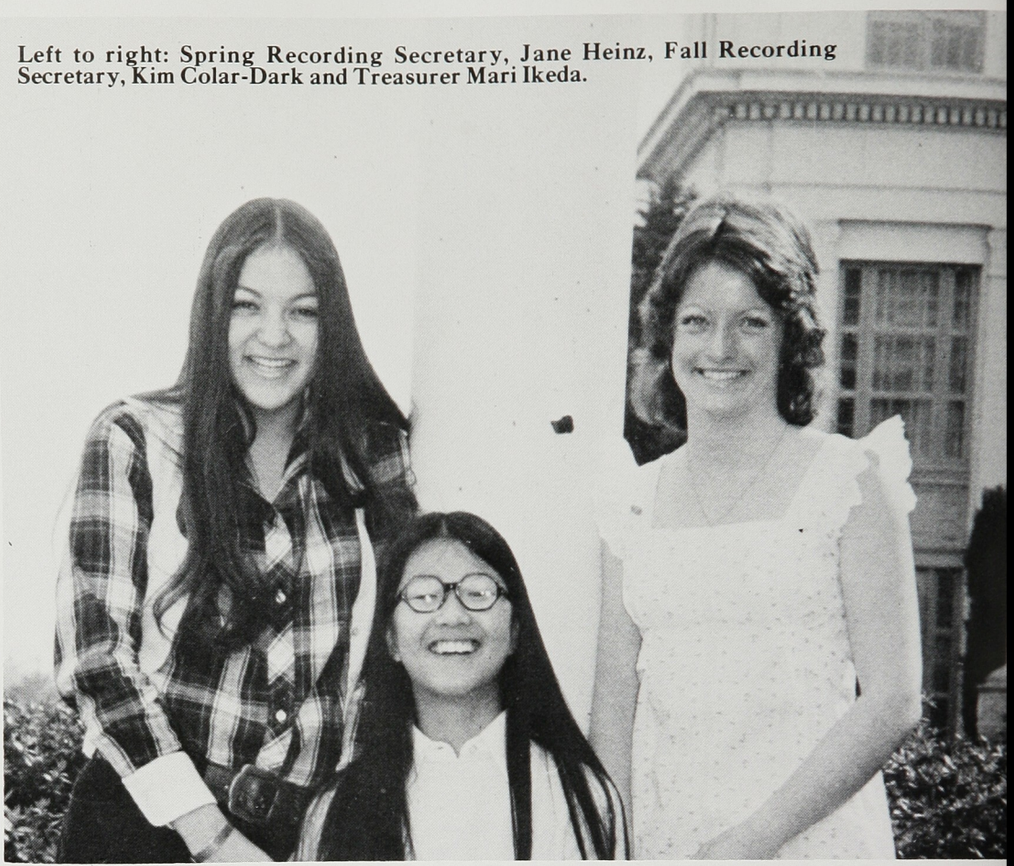

Left to right: Spring Recording Secretary, Jane Heinz, Fall Recording Secretary, Kim Colar-Dark and Treasurer Mari Ikeda.

Left to right: Fall President Julie Truesdale, and Spring President Pam Jackson.

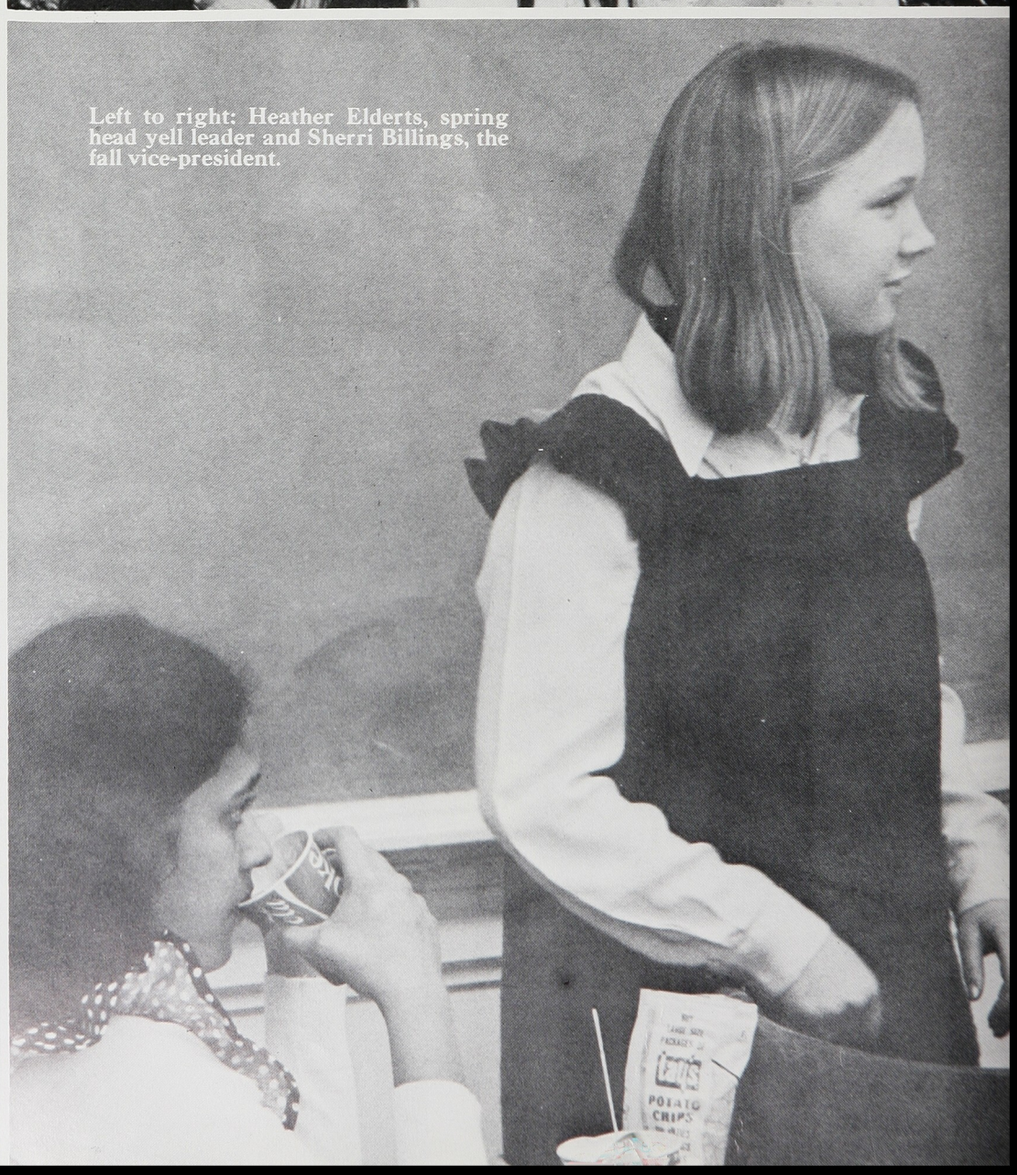

Left to right: Heather Elderts, spring head yell leader and Sherri Billings, the fall vice-president.

Freshman class meeting.

Fall Head Yell Leader Denise Healy

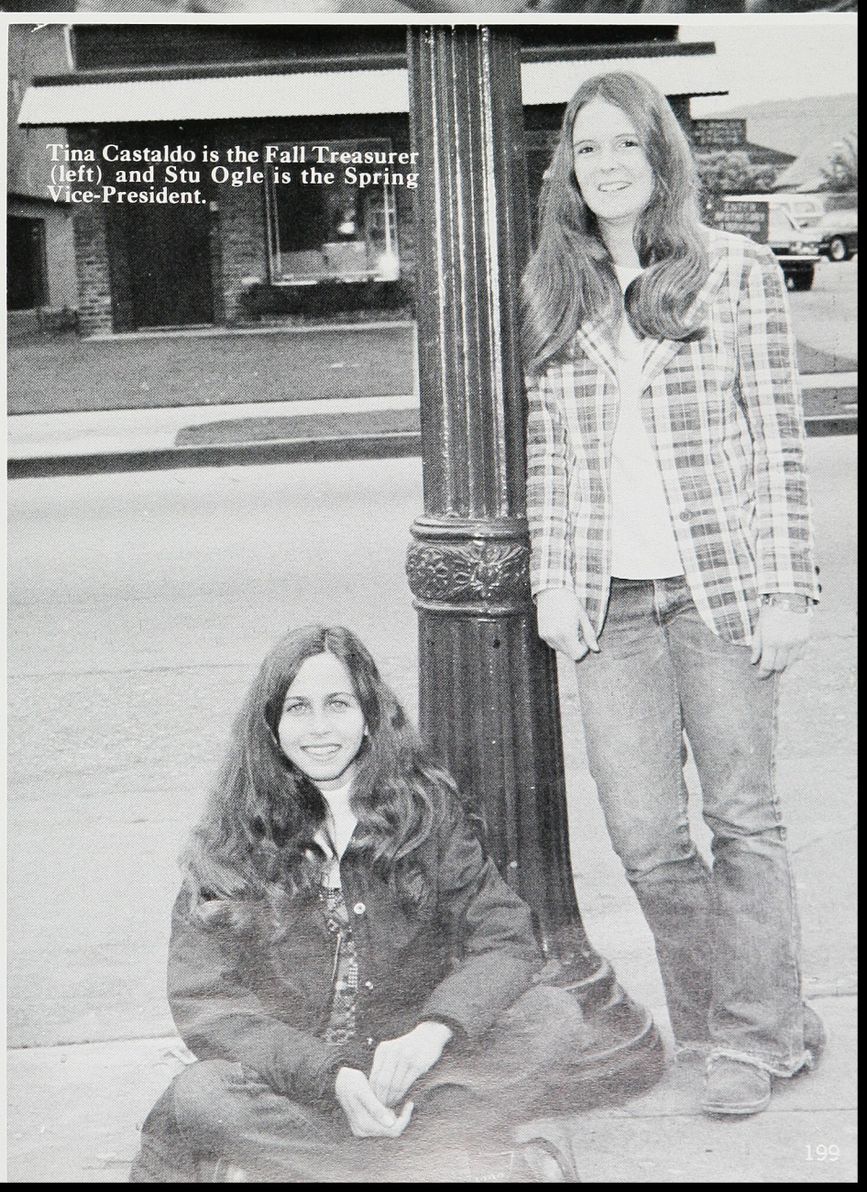

Tina Castaldo is the Fall Treasurer (left) and Stu Ogle is the Spring Vice-President.

Freshmen Learn the Ropes

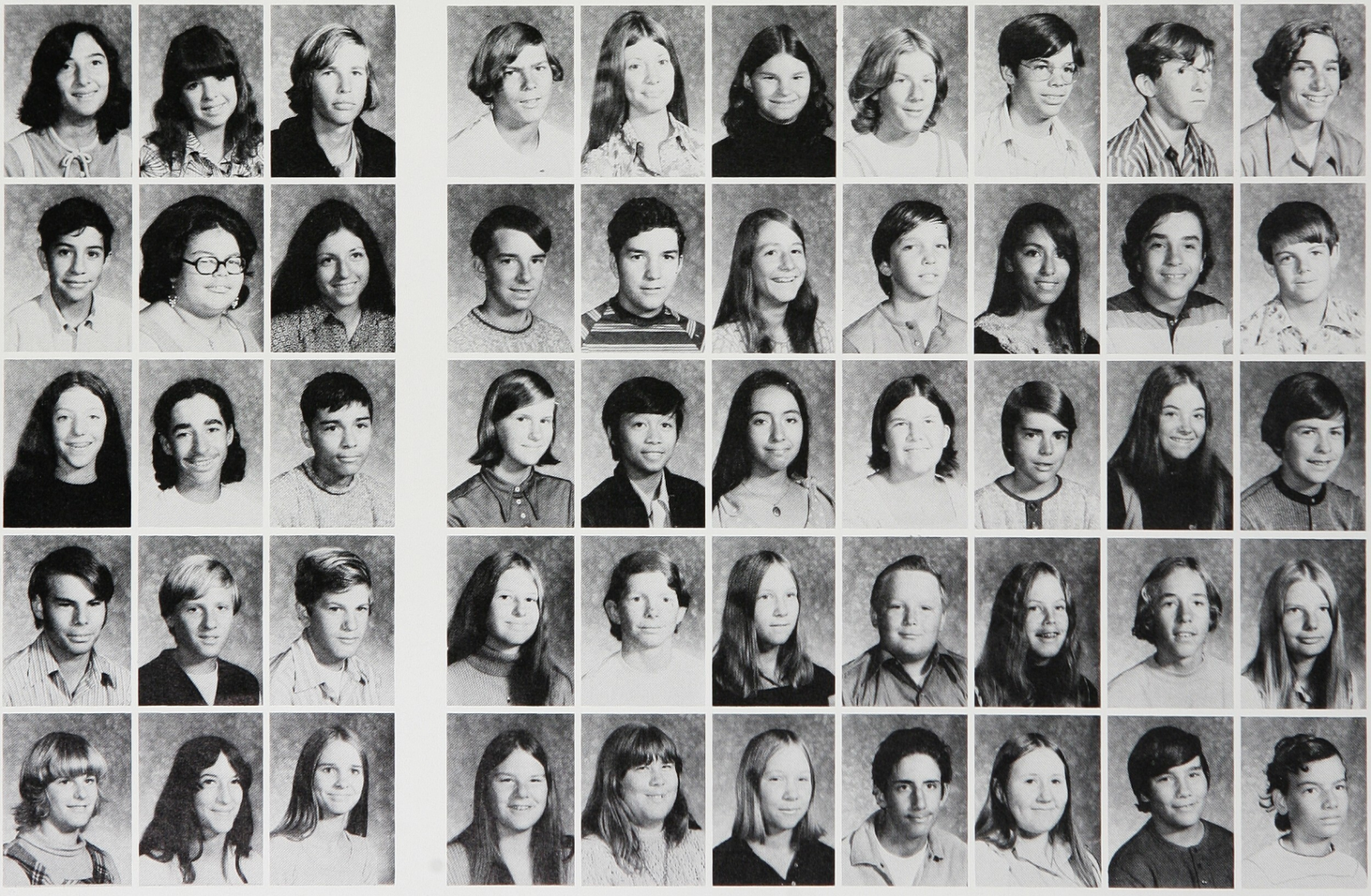

Aborashid, Mona
Acosta, David
Adragna, Margie
Aguiar, Paul
All, Karen

Allen, Mechele
Alason, Winifred
Alonzo, Frank
Anders, Eric
Anderson, Leava

Andrews, Martin
Aragon, Bertha
Armejo, Tony
Arnerich, Ron
Atkinson, Cynthia

Bailey, Rusty
Baker, Don
Baker, Karen
Ballard, Judi
Bas, Laurie

Bearden, Donna
Bell, Tim
Bellez, Francisoco
Bennett, Ed
Bergstrom, Tina

Berlin, Kris
Bernadou, Nanette
Berney, Susan
Billings, Jeri
Billings, Sheri

Billingsley, Kerry
Bliss, Ricky
Blount, Sandy
Boblis, Steven
Bonino, Johnny

Bonstin, Greg
Botello, Becky
Botts, Bill
Brannan, Lori
Brewer, Mary

Brewer, Ricky
Britting, Jeff
Brogdon, Paula
Brooks, Bob
Brown, David

Brownson, Don
Bryant, Craig
Burke, Randy
Butts, Phyllis
Cabral, Leo

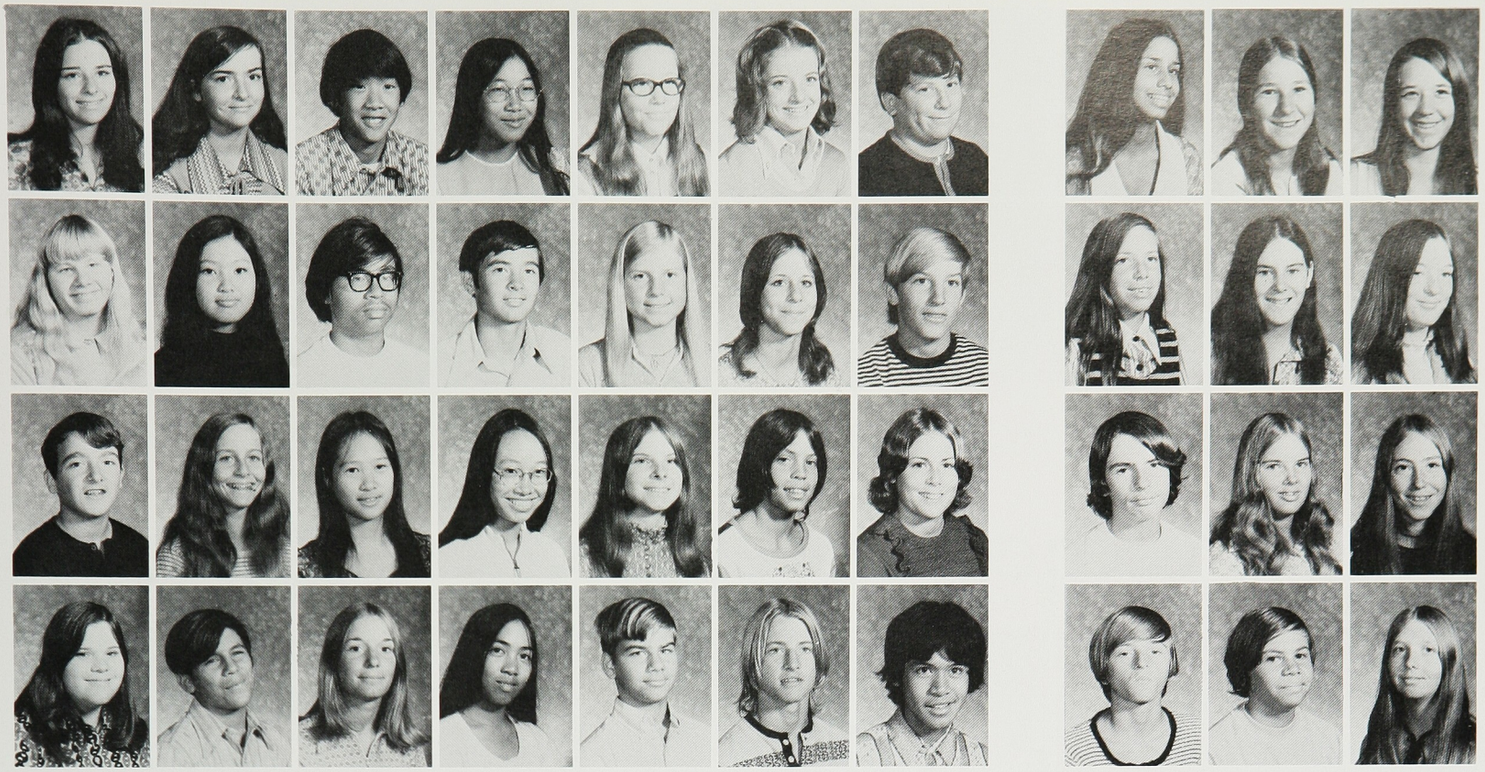

Calista, Sheila
Cambell, Susan
Camicia, Phil
Carlson, Gail

Cauney, Tammy
Casas, Millia Anne
Castaldo, Tina
Chavez, Toby

Cheng, Jeff
Chew, Rodney
Chin, Carol
Childe, Lori

Chin, Mary Ann
Chin, Steven
Ching, Rose
Ciprazo, Luey

Clary, Christine
Clen, Debbie
Cobb, Leslie
Coffin, Kenneth

Coler-Dark, Kim
Collins, Geraldine
Collins, James
Conners, Brett

Cooper, David
Cooper, Mike
Corkhill, Linda
Corpuz, Renaldo

Corral, Becky
Courneen, Karen
Custier, Tom
Cowell, Dennis

Cox, Desiree
Crawford, Julie
Creese, Joy
Cubillo, Mark

Cunningham, Sandy
Curtis, Catherine
Danesi, Sue
Daniels, Denise

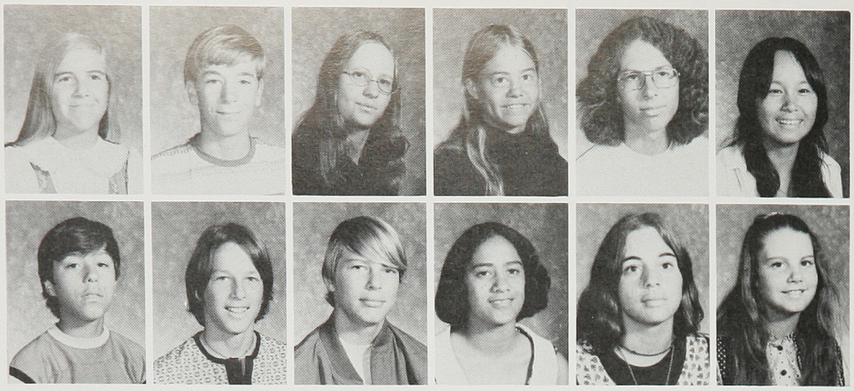

Davenport, Brenda
Davis, Donald

DeMonte, Roger
Dillon, Richard

Donsbach, Margaret
Dotcher, Don

Duffey, Dave
Eichelberger, Susan

Elliott, Arthur
Esparza, Dolores

Ferguson, Gem-en
Fields, Shanna

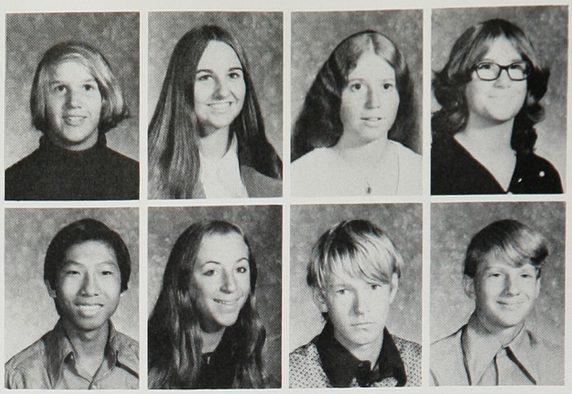

Follrath, Bev
Fong, Steven

Gaetra, Alexis
Gaidosh, Peggy

Gilmore, Debbie
Gimlin, Keith

Gow, Jeanette
Gravelle, Allen

New Experiences for Freshmen

Davis, Thrissia
Dederick, Kellie

Dillow, Bruce
Donatillo, Georgette

Douthit, Peggy
Duarte, Maria

Elders, Heather
Elias, Sara

Everett, Dan
Fairfax, Eric

Fijol, Sandy
Fink, Ed

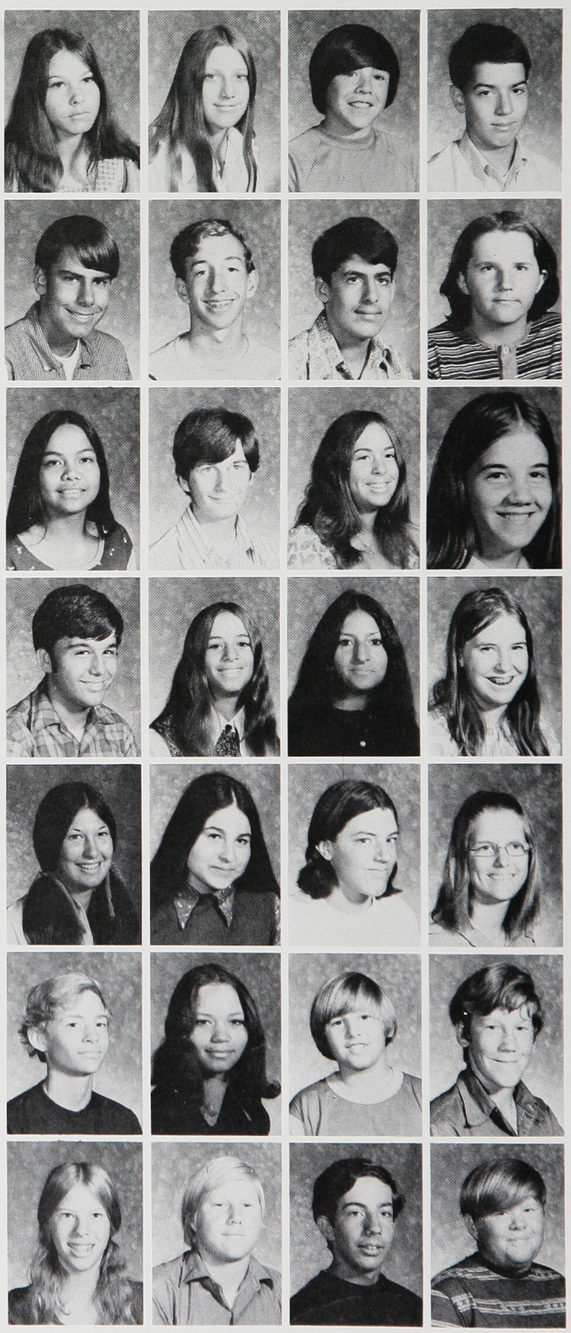

Forquer, Eve
Forster, Glenn
Fortez, Maria
Franchi, Jerry
Freccero, Karen
Frey, David
Frye, Janice

Gaines, Lynn
Galdosh, Joe
Gale, Bill
Gandara, Mayra
Garza, Rebecca
Gerald, Norine
Gibson, Larry

Glynn, Steve
Gonsalurs, Dous
Gobble, Debbie
Gonzalez, Sylvia
Goodwin, Mike
Goold, Forrest
Gordon, Ron

Greczmiel, Mark
Green, Tim
Haber, Kathleen
Haffner, Holly
Hagen, Linda
Hansen, Graydon
Harre, Jim

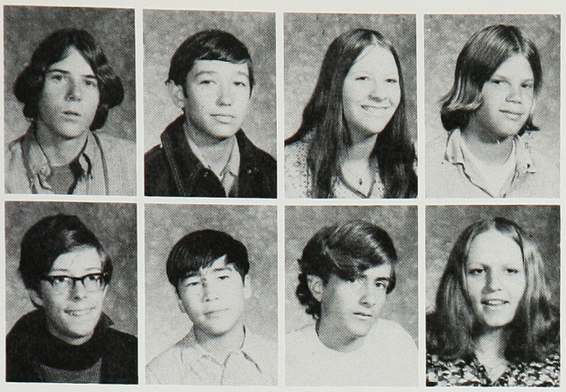

Harris, Craig
Hatch, David

Hill, Tim
Hince, Tom

Hunt, Linda
Hynes, Mike

Jackson, Steve
Jameson, Debbie

Johnson, Pamela
Johnsom, Roxanna

Johnson, Yvonne
Jones, Robert

Joplin, Colleen
Kahuanvi, Robbie

Karn, Jeanette
Kathain, Antia

Kawabata, Nancy
Keel, Kenny

Kehres, Daryl
Kehres, Debbie

Hayane, Glenn
Healy, Denise
Heimans, Steve
Heinz, Jane
Heninger, Kurt
Henry, Dean
Higgins, Dora

Hoag, Keith
Holland, Ken
Horlbeck, Lisa
Horton, Debbie
Horton, John
Howze, Danny
Hurlbert, Lora

Ikeda, Mari
Ingram, Ralph
Isbell, Mary
Inovye, Sandy
Ivey, Vicky
Jaber, Lee
Jackson, Pamela

Jauni, Mai
Jeske, Robert
Johnson, Dale
Johnson, Gordon
Johnson, Greg
Johnson, JoAnn
Johnson, Mike

Class Of '76 Begins Work Towards

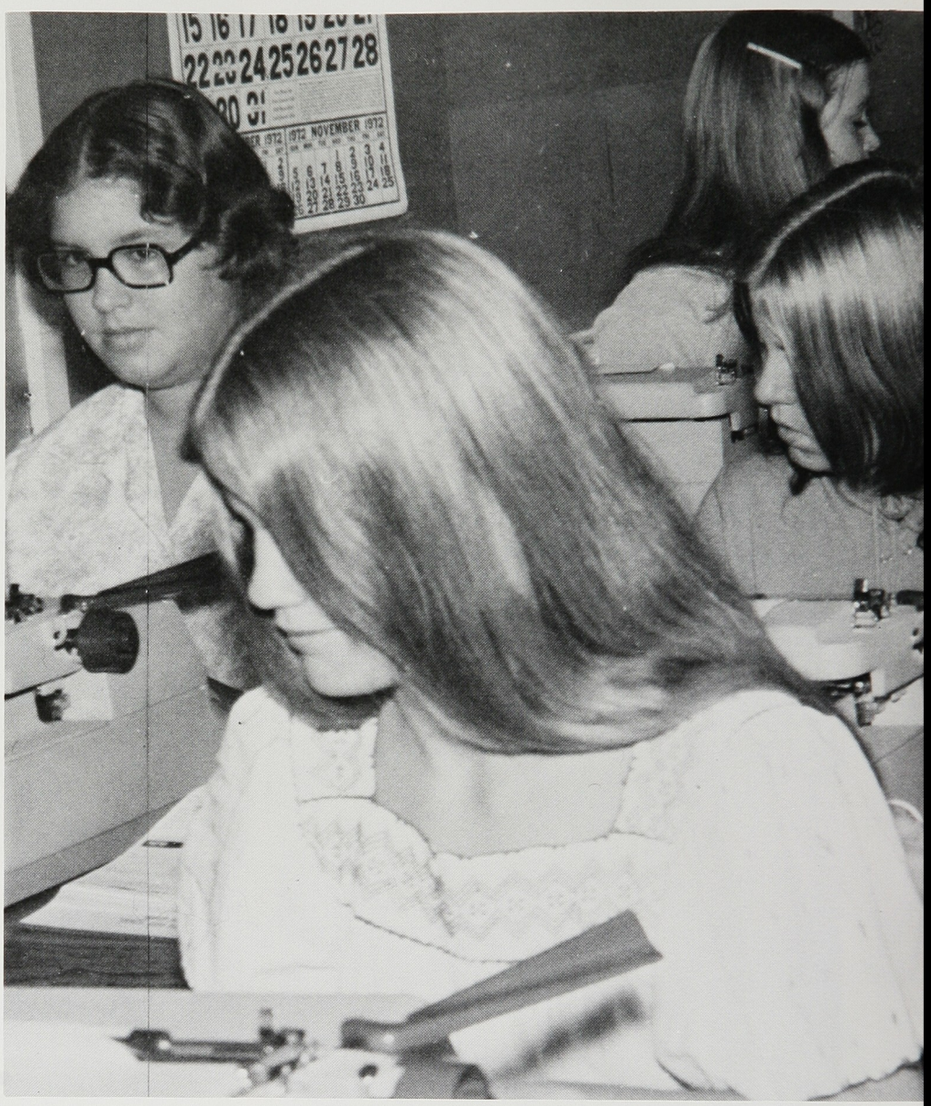

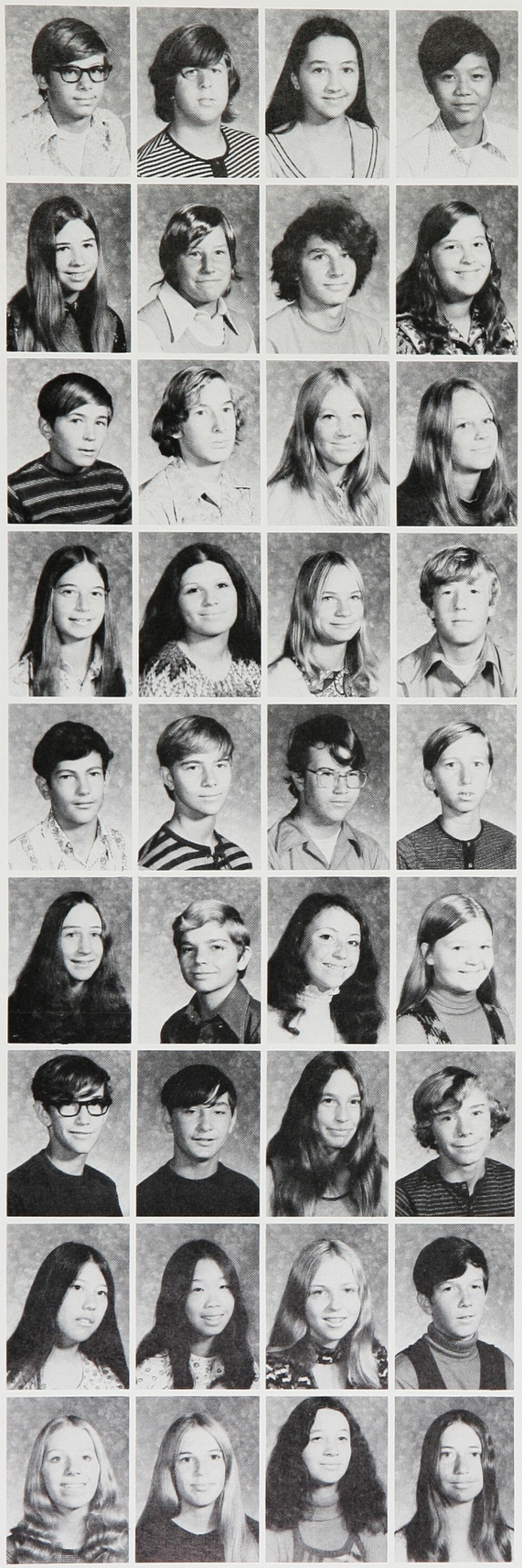

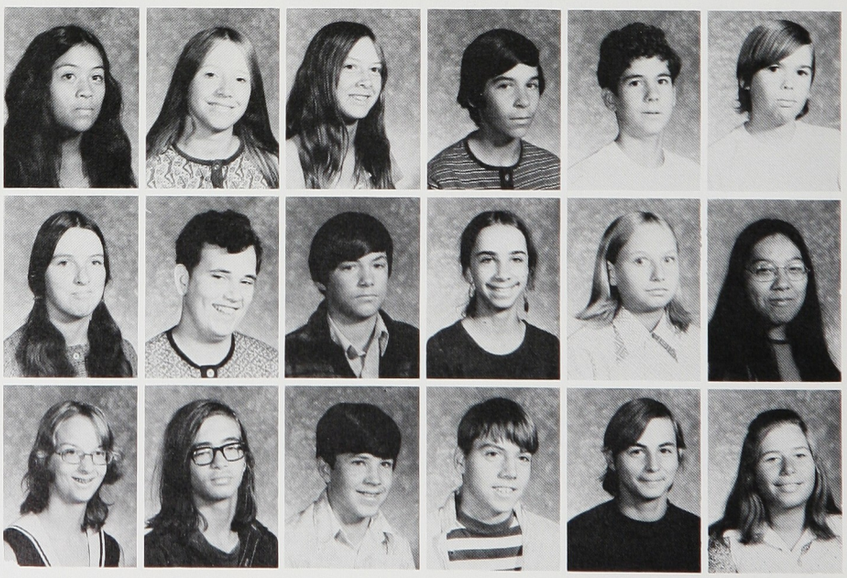

Kinsley, Woody
Kirk, Kathy
Kirk, Steve
Kjelland, Helen
Klone, John
Koenig, Karen
Kress, Dennes
Kuge, Pam
Kysor, Julie

Lacy, Rick
Laguillo, Kim
Lahue, Tom
Landeros, Alice
Lautzenheisen, Dale
Lartzinheiser, Mark
Laviolette, Don
Lee, Jody
Lefeure, Pat

Lehman, Grace
Limberis, Chris
Lindley, Janis
Livingston, Susan
Long, Jeff
Longoria, Isela
Lowry, Mary
Lowther, Leslie
Lucero, Angela

Luchab, Victor
Lummus, Lorna
Lyles, Melissa
Maddock, Erian
Mahaffy, Ted
Maher, Carolyn
Mann, David
Maria, Mike
Mariche, Barbara

Marlan, Janet
Marsh, Cyd
Martin, Kimberly

Massey, Bobbi
Matheney, Ronald
Maurogianis, Jim

Mayer, Julie
McClellan, William
McFann, Greg

McGrath, Mark
McGraw, Leslie
McKean, Ronald

McMahan, Joseph
McNeal, Jeffre
Mendez, Tony

Mercer, Mark
Mesa, Cindy
Midnells, George

Graduation

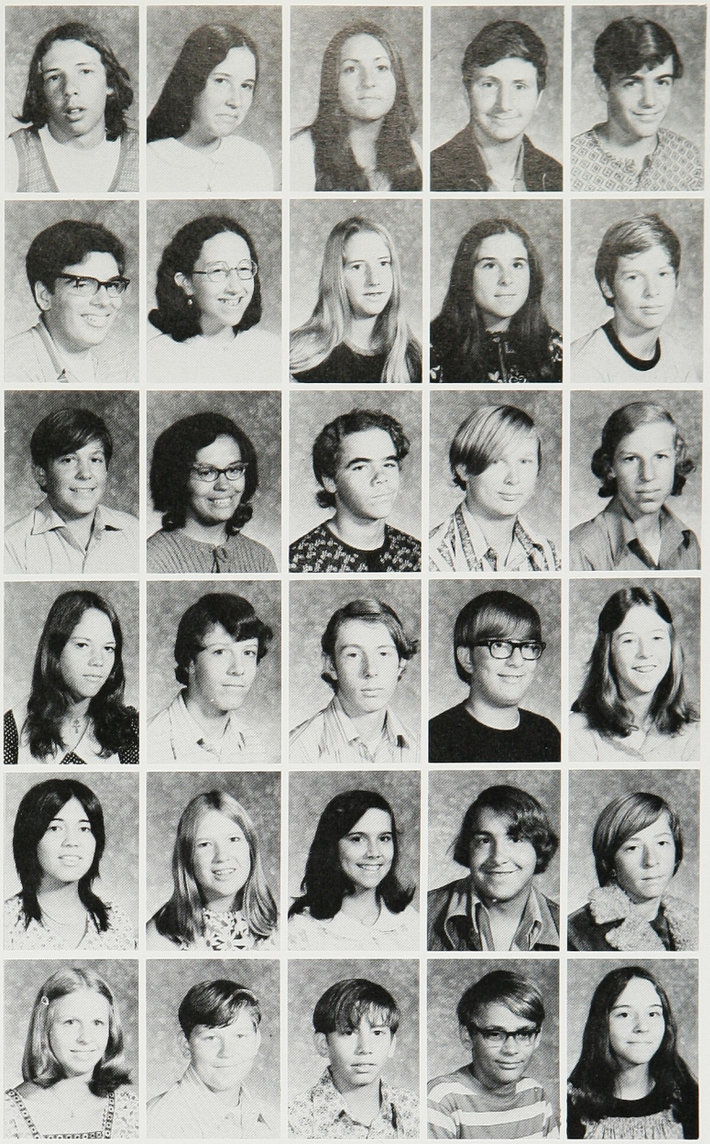

Navarro, Gil
Nelums, Randy
Newlcink, Mike
Nichels, Terri
Niec, Martha
Noble, Ellen
Organ, Mary
Orr, Adriene
Ortez, Geri
Overstreet, Guy
Owens, Debbie
Owens, Edward
Paris, Nancy
Parker, Apryl
Parker, Darrell
Price, Gary
Peichoto, Tina
Pena, Mike
Pesco, Robert
Peterson, Cindy
Peterson, Vincent
Petroelje, Lee
Phillips, Eddie
Phillips, Todd
Placourakis, John
Poole, Don
Porteovs, Danny
Price, Lori
Prue, Mike
Psihos, Tina

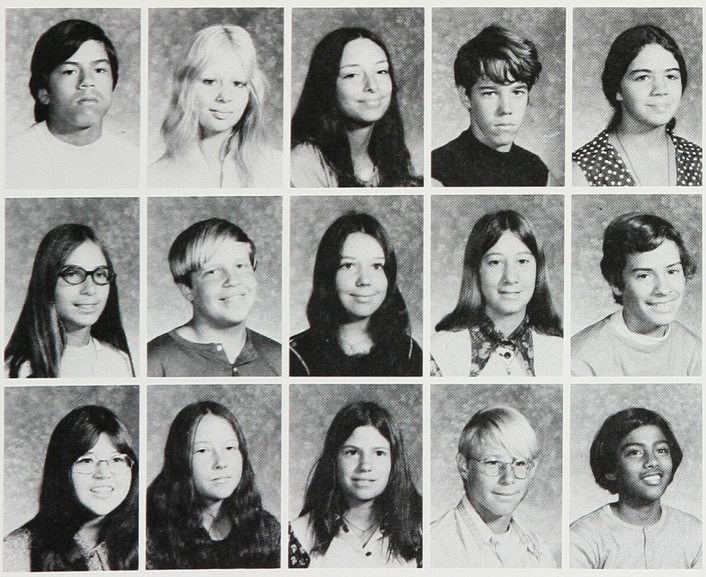

Miller, George
Miller, Renee
Millican, Terry
Mines, Cindy
Mote, Marcus
Montague, Collen
Morgal, Cherie
Morgan, Linda
Morris, Laraine
Morse, Pat
Mowrey, Maryann
Muller, Stephen
Murphy, Phyllis
Muzio, Tony
Naidu, Ravi

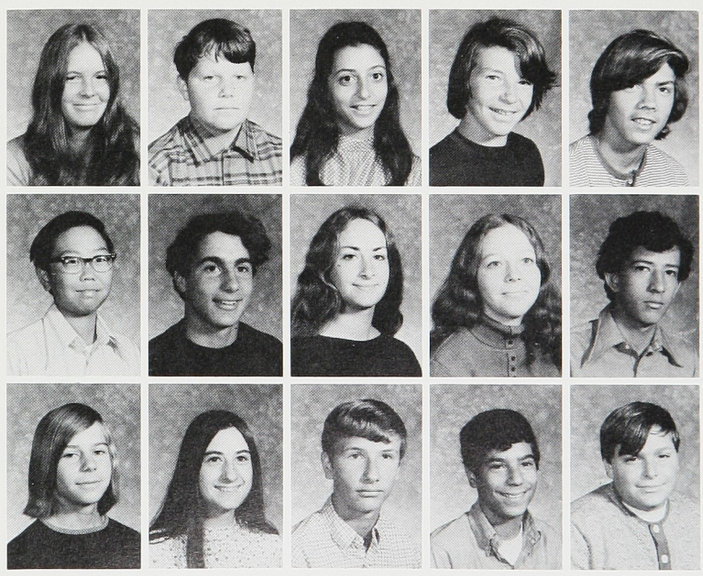

Ogle, Stewart
Okamto, Darryl
Oliver, Dana
Owens, Ernest
Pagano, Robert
Palmee, Janet
Pepares, Demetra
Perata, Laura
Pesco, Frank
Phinney, Mark
Pingree, Cindy
Piro, Frank
Quintana, Ray
Rangel, Jaime
Ratto, Beni

Freshmen Still Play

Ratto, Cathy
Ray, Marilyn
Rees, Sara
Regan, Dennis
Reitsma, Jim
Reitz, Steve
Reno, Nancy
Reynolds, Preston
Ricigliano, Cynthia
Rivera, Raquel
Robb, Tracy
Roberts, Scott
Robey, Erin
Robinson, David
Rodenburg, Carl

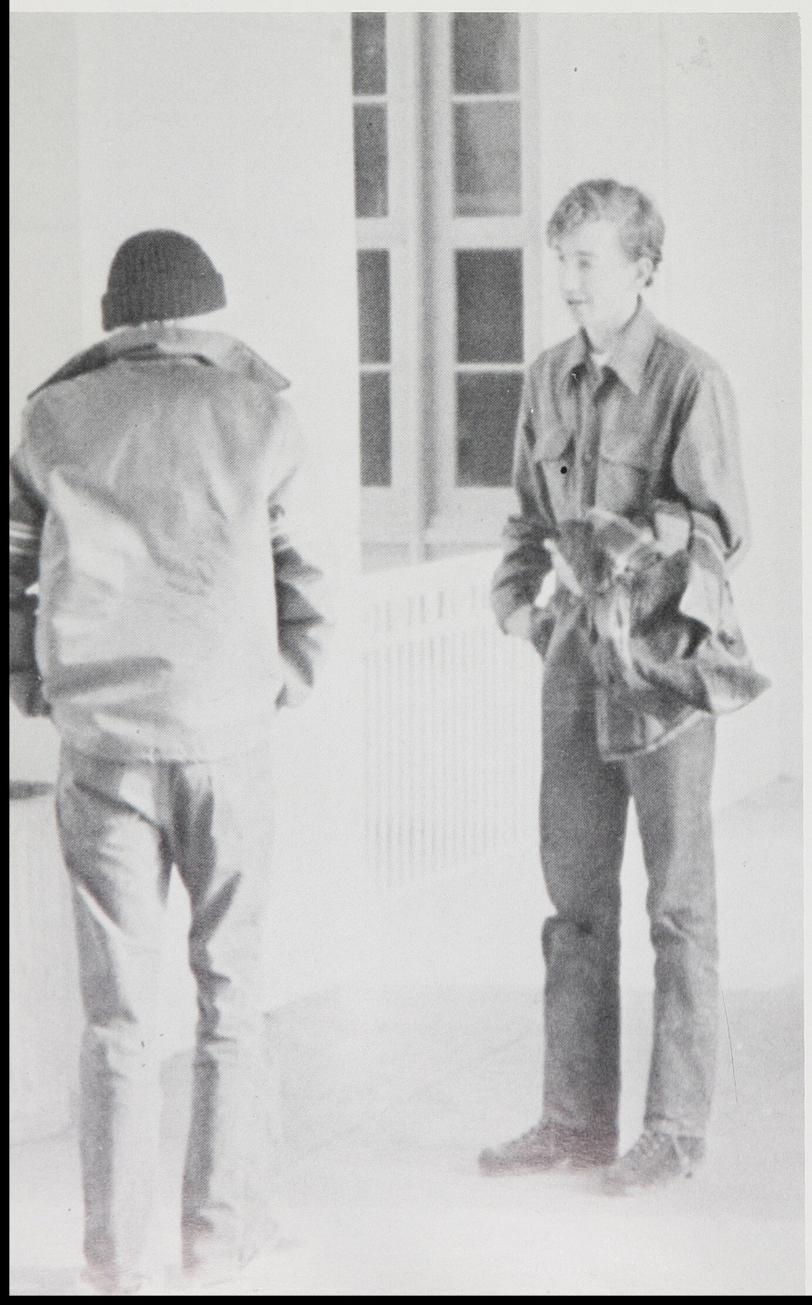

Rodriguez, Isabel
Roland, Susan
Romero, Debbie
Rooks, Corey
Rossi, Rico
Roth, Bill
Rouick, Chris
Rowick, Jackie
Rowley, Becky
Ruark, Maurice
Rundle, Barbara
Rutter, Dacy
Ryan, Stacey
Samelson, Wynn
Sanborn, Rob
Sandifer, Jeff
Sarrica, Kurt
Scalzo, Mark
Scarbrough, Leslie
Sharenego, Scott
Sherman, Mary
Shugart, Karlene
Silver, Debra
Silvars, Tom
Slown, Paul
Smulyan, David
Snider, Linda
Snopkowski, Joan
Soffiotto, Anne
Sonido, Joe
Sonnier, Dinise
Souza, Mike
Spangler, Drue
Spair, Brad
Spellman, Buddy
Spellman, Mickey
Strawser, Scott
Stewart, Diana
Stormoen, Don
Stucky, Jim
Sturman, Richard
Sutherland, Shannon
Sweeney, Ellen
Sweer, Kathe
Tausch, Laura

Terstege, Melinda
Thacker, Melinda
Thomas, Leroy
Thomas, Marty
Thomas, Ralph
Thomas, Robert

Thompson, Daniel
Thompson, Donald
Todd, Rick
Triplett, Virginia
Truesdell, Julie
Truex, Gary

Tunnen, Keith
Tyler, Daniel
Vacca, Tony
Valenzuela, Jannie
Valerio, Melissa
Valerio, Ray

Vandenakker, Carol
Vandiner, Greg
Vanhof, Marlene
VanPopering, Richard
Veasy, Gary
Velasco, Artevo

Ward, Debi
Warren, Dole
Watkins, Dale
Watkins, Kerry
Wehr, Mary
Werk, Chuck

Wesenberg, Carl
Wharton, Monica
Whetzel, Mike
Whitmore, Willie
Wight, Randy
Wilcox, Eric

Williams, Kevin
Williams, Mark
Wilson, Kendall
Wilson, Laura
Winters, Leo
Winkler, Peggy

Withrow, Bill
Wolfe, Heidi
Wong, Losa
Wong, Normita
Wood, Greg
Wooten, James

Mundy, Paul
Wynn, Deberah
Young, Bonnie
Young, Meridith
York, Peter
Yoshiwara, Kent

Zecher, Hal
Zundel, Melvin
Zwijacz, Mike
Archuleta, Alice
Joseph, Laurie
Manzanares, Ted

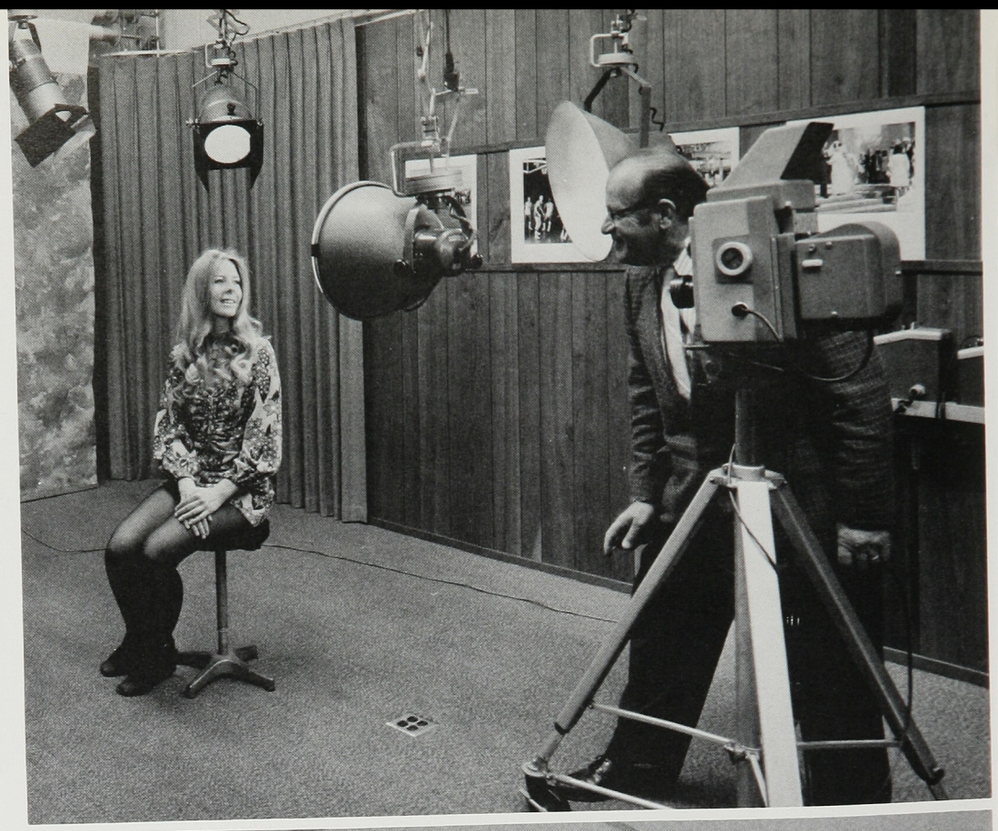

advertisements

Dorothy's

South Shore Center
Alameda

The center of the Mall at South Shore. A great place to renew acquaintances and find exciting new fashions for school and other occasions. Visit us often, you'll always be welcome. Our sincerest wishes for your happy and successful future.

Bordanaro & Zarcone PHOTOGRAPHERS

644 EAST 14th STREET SAN LEANDRO, CA. 94577

PHOTOGRAPHERS FOR ALAMEDA HIGH SCHOOL

WE OFFER A COMPLETE PHOTOGRAPHIC SERVICE

* FINE PORTRAITURE
* CHILDREN AND BABIES
* ENGAGEMENT PORTRAITS
* COMMERCIAL AND INDUSTRIAL
* WEDDINGS- FORMAL & CANDIDS
* PUBLICITY AND PROMOTION
* SCHOOL—ANNUALS & ACTIVITIES
* IDENTIFICATION AND PASSPORT
* COPY AND RESTORATION
* EXECUTIVE PORTRAITS

ALL IN NATURAL COLOR OR BLACK AND WHITE

MISS LAURA NELSON

644 EAST 14th STREET · SAN LEANDRO, CA 94577

562-8400

OUR 19th YEAR

ALAMEDA

CHAMBER OF COMMERCE

19551956	19791980	2004200520062007	202520262027
19571958	198119821983	2008200920102011	20282029203020 31
19591960	19841985198619 87	2012201320142015	2032 2033
19611962	1988 1989	2016	2034 2035
19631964	1990 1991	2017	2036
19651966	19921993199419 95	2018	20372038
19671968	199619971998	2019	20392040
19691970	1999	2020	2041
19711972	2000	2021	2042 2043
19731974	2001	2022	2044 2045
19751976	2002	2023	204620472048 2049
19771978	2003	2024	205020512052

WE FIGURE IN YOUR FUTURE.

Your education is good business — stay in school

Alameda
Chamber of Commerce

2437 Santa Clara Ave.
(415) 522-0414

Congratulations

Class of '73

Smiley & Gallagher Company
Funeral Directors

1415 Oak Street
Alameda, California
522-1132

CHEVRON

PHONE 522-9718

WAYNE WEBER CHEVRON SERVICE

CONGRATULATIONS CLASS OF '73

WAYNE K. WEBER

2340 Central Ave.
Alameda, California

BEST OF LUCK
CLASS OF 1973

ALAMEDA HOUSE OF LITES

COMMERCIAL - RESIDENTIAL
INDUSTRIAL - CUSTOM
LIGHTING

523-0131
1701 LINCOLN AVENUE
ALAMEDA, CALIF.

Kentucky Fried Chicken®

COL. SANDER'S RECIPE

North America's Hospitality Dish

"it's finger lickin' good"

2424 Encinal
Alameda

ALAMEDA CITY DISPOSAL

OUR MOTTO — SATISFACTION GUARANTEED

OR

DOUBLE YOUR GARBAGE BACK

2424 Clement

522-3030

GALLAGHER AND LINDSEY

Congratulations Class of "73"

Jack Gallagher
Don Lindsey
Real Estate Brokers

Office 521-8181
Res. 523-6628

2418 Central Ave.
Alameda, Calif. 94501

BEST WISHES TO THE

Class of '73

WAYNE McAFEE FARMERS INSURANCE

(Across From Alameda Theater)

2306 Central Avenue
Alameda, California

ORANGE JULIUS
A Devilish Good Drink

SOUTH SHORE CENTER

NATURALLY REFRESHING DRINKS
ORANGE JULIUS
PINEAPPLE JULIUS
SHAKES
COCA COLA

FOOD
HAMBURGERS 3 KINDS
HOT DOGS 4 KINDS
STEAKS
MANY OTHER GOODIES

THE JADE TREE

HAIR FASHIONS

1403½ PARK STREET

521-8770 521-8730

CONGRATULATIONS TO THE GRADUATES

FROM THE FRIENDLY BANKS OF ALAMEDA:

ALAMEDA FIRST NATIONAL BANK
BANK OF AMERICA
UNITED CALIFORNIA BANK
WELLS FARGO BANK

Alameda Clearing House Association

CONGRATULATIONS

LEWIS MARKET

BEN & RAY

1420 Encinal Ave.

Alameda, Ca. 94501

Free delivery & phone orders

Phone: 522-5131 & 523-7176

Meats: 522-5133

Live Better Electrically

BUREAU OF ELECTRICITY

2440 SANTA CLARA AVENUE — ALAMEDA

Be Smart - - - Be Foxy

INSIST UPON

Dust Free - - - Odor Free

FLAMELESS ELECTRICITY

FOR: Cooking - Heating - Washing - Drying - Cooling
Use More Electricity in Alameda, It's Your Best Bargain.

CONGRATULATIONS FROM

Encinal Markets S.F.G.

Groceries — Sundries
Top Quality Meat & Produce
Bottle Goods

WE GIVE & REDEEM
ALAMEDA MERCHANT STAMPS

3211 Encinal at High St.
522-7171

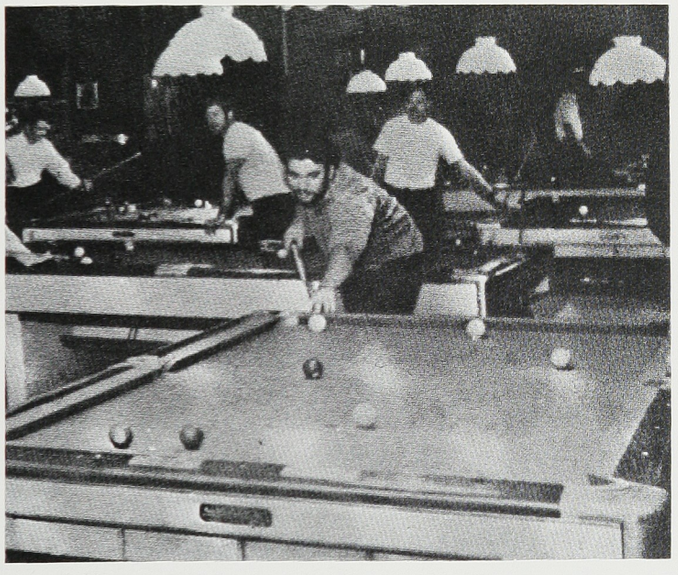

BLUE CARPET FAMILY
BILLIARDS
WOMEN WELCOME • TOURNAMENTS

BILLIARD EQUIPMENT • LESSONS

1226 Park St. 523-9858

Best wishes

1416 Park Street 522-5626
2270 Otis Drive 522-4241

GW
GREAT WESTERN SAVINGS
WORLD'S LARGEST FAMILY OF INSURED ASSOCIATIONS
Great Western Savings and Loan Association - Great Western Savings and Loan Association of Central California - Great Western Savings and Loan Association of North Hollywood - Great Western Savings and Loan Association of Southern California - Great Western Savings and Loan Association of San Diego - Great Western Savings and Loan Association of Santa Barbara

ORIENTAL GIFTS RATTANWARE — BASKETS

EXOTICA

2233 SOUTH SHORE CENTER ALAMEDA, CALIF. 94501
PHONE 523-5353

MITCHEOM REALTY & INVESTMENT CO.

SALES & EXCHANGES

INVESTMENTS

PROPERTY MANAGEMENT

RESTORING OLD HOMES

NOTARY PUBLIC

"For Information Call"

Mitcheom Realty & Investment Co.

1319 High (A) **521-4545**

SCHWINN

STONE'S CYCLE SHOP

2320 SANTA CLARA AVENUE 523-3264 ALAMEDA

FEATURING
ROBERT JACKSON, MERCHANTS, MONARCH,
PEUGEOT, AND PARAMOUNTS

ALBURTS mens wear
"AMERICAS GREATEST SUIT VALUES"
1533 WEBSTER ST., ALAMEDA, CALIFORNIA 94501
2208 MacARTHUR BLVD., OAKLAND, CALIF. 94602

fresh and lovely as the day you bought them...

Fashion Finish
Food for Fabrics

FINISHING AGENT
FREE
for your clothes with each drycleaning!

With each drycleaning we give your garments new life with famous Fashion-Finish. Restores the body and drape your clothing loses through repeated use. Makes cottons, woolens, silks, blends and even knits look sparkling fresh . . . sparkling new! Fashion-Finish is free at

Crystal CLEANERS

2000-08 ENCINAL AVENUE
ALAMEDA, CALIFORNIA

Telephone
522-0433

R. R. (BOB) BUTLER
Owner-Manager

AMERICAN SOCIETY OF TRAVEL AGENTS
ASTA

CARROLL

TRAVEL SERVICE, INC.

1412 Park Street
Alameda, California 94501

Tel.: 523-0768

ALAMEDA

MOBILE GLASS SHOP
AUTO & HOME
"Windshield Specialist"
FOR DOMESTIC & FOREIGN AUTOS

LOCKSMITH - KEY
& WELDING SERVICE

521-5503
NATIONAL GLASS
2301 ENCINAL AVENUE
AT OAK STREET
ALAMEDA, CALIF. 94501

ALAMEDA HOBBYCRAFT

HOBBIES — CRAFTS — GAMES

Artist Materials

Picture Frames

LAkehurst 3-3980

1356 Park Street Alameda

Ward's

Auto Painting Welding

Body and Fender Work
Collision Work
Chris Ward

1539 Oak Street 523-7685 Alameda, Calif.

Stationery — Forms — Booklets

Advertising Materials — Cards

ENCINAL PRESS

PRINTERS

C. W. CONNELL

1329 Park Street LA 2-7667

TUCKER'S ICE CREAM

TRY TUCKER'S
SUPER–CREAMED
ICE CREAM

1518 Park St.

CAVANAUGH MOTORS

Over 50 Years in Alameda

Lee Cavanaugh, Sr. Lee Cavanaugh, Jr.
David Cavanaugh

CHRYSLER – PLYMOUTH

1700 Park Street LAkehurst 3-5246

CHAPINS

Stationery – Gifts – Greeting Cards

Leather Goods

LAkehurst 3-8343

SOUTH SHORE CENTER ALAMEDA, CALIF.

ORIENTAL GIFTS RATTANWARE – BASKETS

EXOTICA

2233 SOUTH SHORE CENTER ALAMEDA' CALIF. 94501
PHONE 523-5353

Schroeder-Dent, Inc.

PRINTING

OFFICE SUPPLIES

OFFICE FURNITURE

741 Buena Vista Ave. 522-2033

Alameda, Calif.

WESTERN MARKET

GOOD LUCK CLASS OF '73

Owned and Operated by Bob and Evelyn Joy

1424 Park Street Alameda

Groceries & quality produce

Open Holidays – Open 7 a.m. to 6 p.m.

Delivery Service

522-8255 522-8254

"Our Congratulations To The Graduates"
Make Beauty Culture Your Career

SCHOLARSHIPS AVAILABLE

Licensed and Bonded
By The State of California
Accredited
PAY AS YOU LEARN

ALAMEDA BEAUTY COLLEGE

2318 Central Avenue LA 3-7385

Where Buyers
and Sellers Meet

AGNEW CODIGA
REALTORS

Thelma C. (Mickey) Agnew

Denise Agnew Codiga

Real Estate Brokers

1428 Park St.
Alameda, Calif.

Office 523-4000

BEST WISHES TO THE

Class of '73

WAYNE McAFEE
FARMERS INSURANCE

(Across From Alameda Theater)

2308 Central Avenue
Alameda, California

FRANK McMANUS – HI AKAGI

Everything For The Sportsman
Ski Rental Service – Athletic Equipment
Bowling Balls – Drilled While You Wait

1511 Park Street **LAkehurst 2-2345**

ALAMEDA SPORTING GOODS

Ride Your
Magic Carpet
To

CLOUD 9

Records - Tapes
Tape Cases

* At Discount Prices

* Special Order Service

CLOUD 9 RECORDS

1401 Park St. 865-4155

Come on and
munch at the
Jack in the Box.

Jack in the Box®
HAMBURGERS

HOLY TERROR
Mining & Lapidary Co.

• BROWSERS WELCOME •

ROCK TUMBLERS; ROCK SAWS, ROCK POLISHERS, CASTING & JEWELRY MAKING SUPPLIES · GOLD · SILVER · JADE · OPAL AGATE · GEMSTONES · MINERALS

Authorized Dealer for:

J. J. JEWELCRAFT
STAR DIAMOND EQUIP.
MK DIAMOND PRODUCTS
ULTRA-VIOLET PRODUCTS
HIGHLAND PARK EQUIP.

RINGS · PENDANTS ETC.
INDIAN STYLE JEWELRY
REASONABLY PRICED

865-1135

GEORGE, SALLIE & JIM FLAVIN

1411 - 1413 PARK ST., ALAMEDA

FOWLER-ANDERSON
FUNERAL DIRECTORS

FOWLER-ANDERSON
FUNERAL DIRECTORS

SMITH C. ANDERSON, JR.

2244 SANTA CLARA AVENUE
Phone LAkehurst 2-1441
ALAMEDA, CALIFORNIA

Member THE ORDER OF THE GOLDEN RULE

BEST WISHES FROM

AUTO WAREHOUSE SALES

2001 Park St. Alameda

521-5989

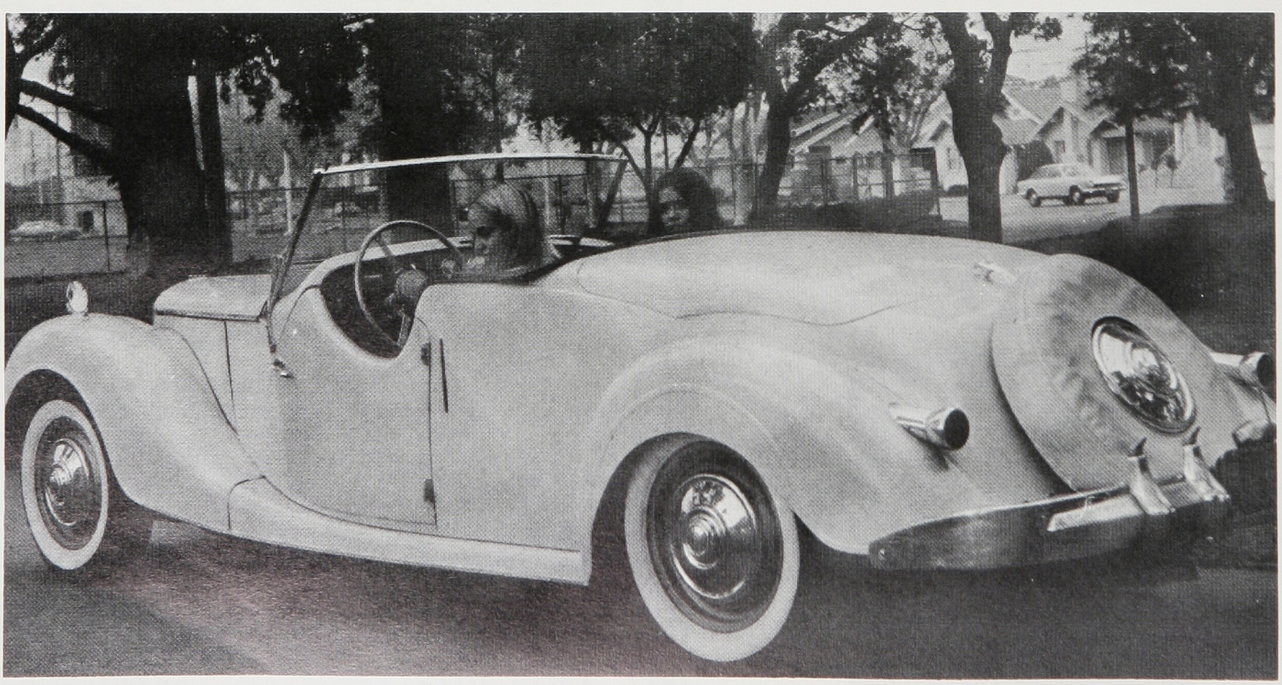

J.C. PENNEY COMPANY, INC.

2217 South Shore Center

"The Friendly Place"

★ LARRY THOMPSON ★ NANCY WITT ★ "DEL" MAYER

EXPERT HAIR CUTTING AND STYLING, ALL LENGTHS. FAST, COURTEOUS SERVICE — PROFESSIONAL HAIR ANALYSTS. RK PROFESSIONAL HAIR PRODUCTS FOR MEN.

UNDER NEW OWNERSHIP — "DEL" MAYER, PROPRIETOR
Open Mon. thru Fri. 9 A.M. 'til 6 P.M. SATURDAY 9 A.M. 'til 5 P.M.

PARK STREET BARBER SHOP

1508 PARK STREET 521-5884

Mels SOUTHSHORE BOWL

300 PARK STREET • ALAMEDA, CALIFORNIA
LAkehurst 3-6767

EXTENDS
WARMEST
CONGRATULATIONS
AND
BEST
WISHES

Your Fine Records Merit a Successful Future

"Your All-Night Party Host"

The greatest gift one can give, or receive, is friendship. Friendship knows no limitation, nor the meaning of discrimination. Its magic touches all ages. It teaches respect. From friendship blossoms gentleness; and through it, plant, animal and man become kin.

Friendship is also the beginning of love. And, love requires giving of oneself. Thus, if each of us gives of friendship and love, there can be peace and goodwill among all mankind, this year, and all the future years.

Doric Development, Inc.

HUNT JEWELRY CO.

CONGRATULATIONS

TO THE

CLASS OF JUNE 1972

REGISTERED JEWELER

AMERICAN GEM SOCIETY

BRIDAL REGISTRY SERVICE

1430 Park Street **522-5354**

For Flowers of the Highest Quality

JOHN S. TOWATA

Alameda's Finest Flower Shop

MODERN CREATIONS Styled by JOHN

Alameda High Alumnus

2305 SANTA CLARA AVENUE LA 2-1314

Avalon's

1358 PARK STREET ALAMEDA

Art Supplies
Unique Framing

Call 523-0464.

TELEPHONE 523-3481

ALAMEDA RADIO AND TELEVISION

ZENITH - SYLVANIA - RCA

JERRY JACOBS

2524 SANTA CLARA AVENUE
ALAMEDA, CALIFORNIA 94501

TEMPO MUSIC SHOP

RECORDS — STEREO

Instruments - Rentals - Repairs

Music Lessons

South Shore Center **LA 3-0733**

Wayne E. Peace
President

ALAMEDA FEDERAL SAVINGS
AND LOAN ASSOCIATION

2445 Santa Clara Avenue · Alameda, Calif. 94501 · (415) 521-3800

Congratulations to the Class of

June, 1973

SHAW & LUNT

REAL ESTATE AND INSURANCE
"Property Management"

1438 Park Street LA 3-2020

PARK DAIRY

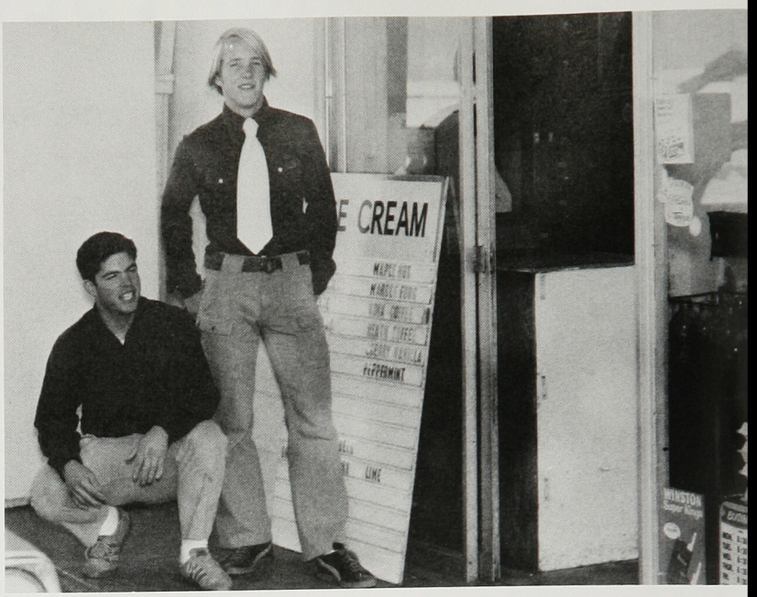

QUALITY MILK
AND DAIRY PRODUCTS

Drive In and Save

2421 Encinal Avenue LAkehurst 2-8887
ALAMEDA

PHONE
522-1933

1623 PARK STREET
ALAMEDA, CALIFORNIA

HALL'S of ALAMEDA

FURNITURE • CARPET • DRAPERY
INTERIOR DECORATING

Herm Schlichting Charlotte Schlichting

Schroeder-Dent, Inc.

PRINTING

OFFICE SUPPLIES

OFFICE FURNITURE

741 Buena Vista Ave. 522-2033

Alameda, Calif.

ALAMEDA DRUG CO.

CONGRATULATIONS
TO THE CLASS OF JUNE, 1973

Prescription Specialists

Fast Free Delivery

1501 Park Street 522-2552

JOHNNY'S GYM

JOHNNY'S HEALTH CLUB

Wishes the Boys and Girls of the Class of '73 a Happy and Healthy future

2306 Encinal Ave.
Alameda, Calif.
522-9837

Men only
Special Student Rates

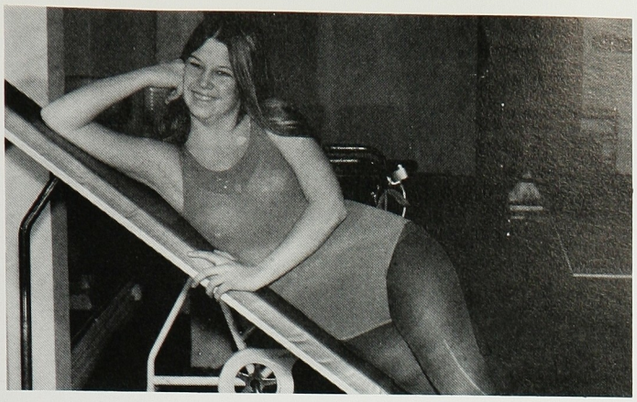

Diane's
Figure Salon

* Student Rates

1528 Park Street
Alameda, Calif.
522-3800

- Slenderizing
- Sauna
- Individual Instruction
- Steam Cabinet
- Mechanical Massage
- Figure Re-Proportioning

"QUALITY AT A PRICE"

Towne House
FURNITURE

1427 Park Street, Alameda, California — 521-5800

WALT'S
MENSHOP

1437 Park St. At Santa Clara
Alameda, Calif.

Congratulations Graduating

Class of '73

Good Luck in the Years

to come.

TELEPHONE 522-0110

Boniere Bakery
Wedding and Party Cakes a Specialty

RALPH A. GABELMAN

1417 PARK STREET
ALAMEDA, CALIFORNIA 94501

GEMS

JADE, CORAL,
LAPIDARY SUPPLIES
CARVINGS, CUSTOM
WORK AND FINDINGS

The Holy Terror
WHOLESALE - RETAIL

George H. Flavih
1413 Park Street
Alameda, Ca. 94501

(415) 865-1135
Mon. - Sat. 9-7
Sundays 11-5

a.h.s. students

Attendance office holds Terry White and Stuart Ogle.

Andy Candelario in a stare-down.

Mr. Thompson attends to an injured athlete.

Get It Together

Anthony Juarez walkin' tall.

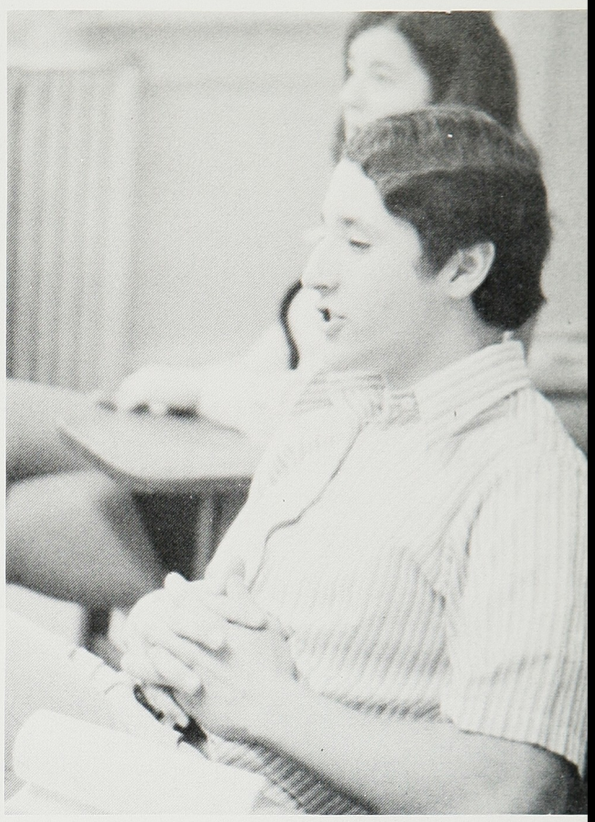

Ashley Crooker seems a bit bored.

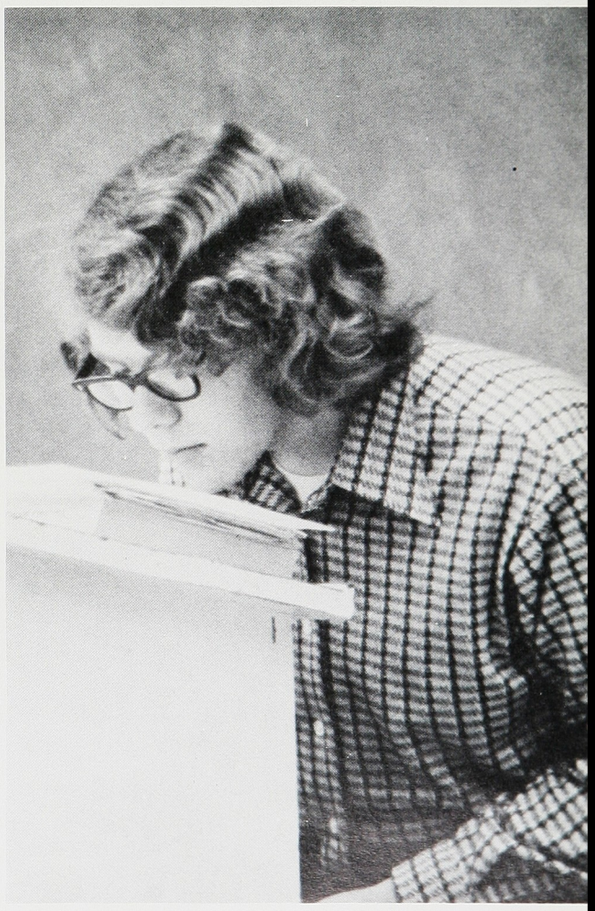

Dan Costello studies his notes.

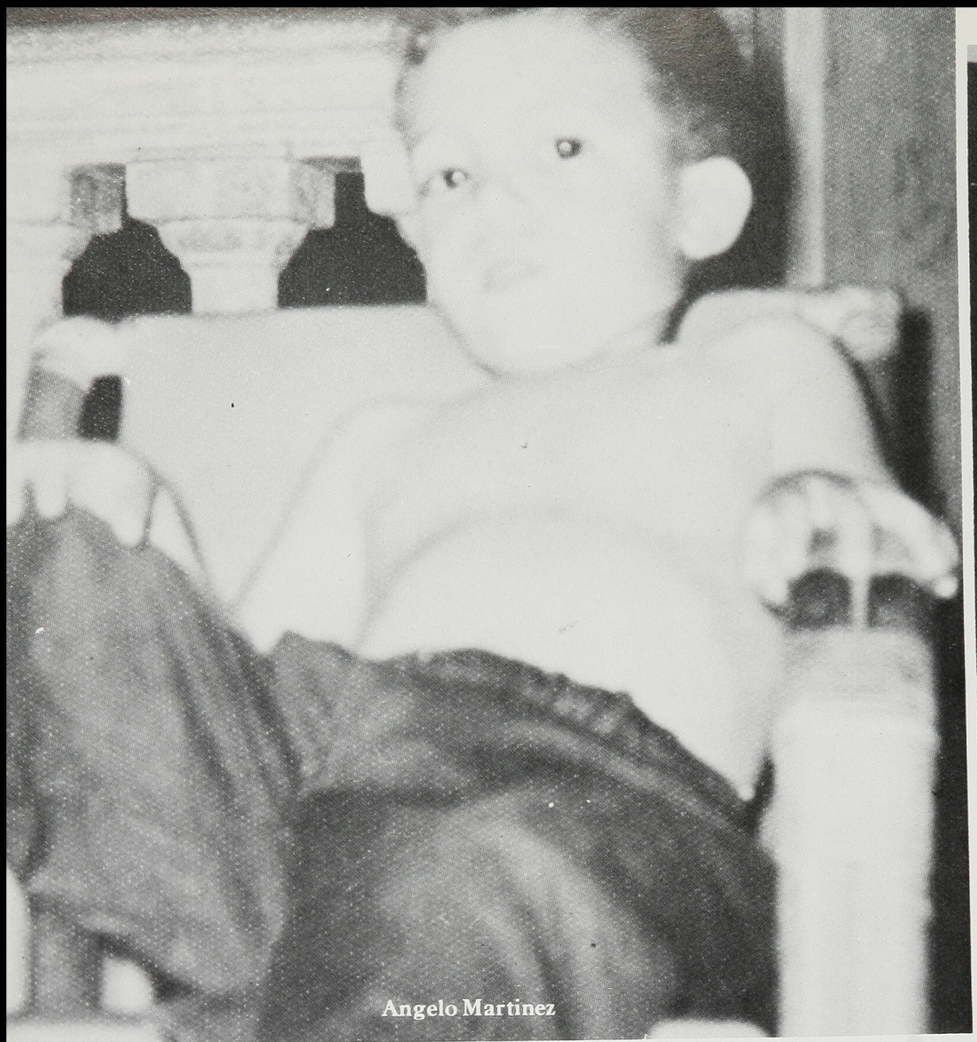

Angelo Martinez

Denise Marsh

Steve Lilley

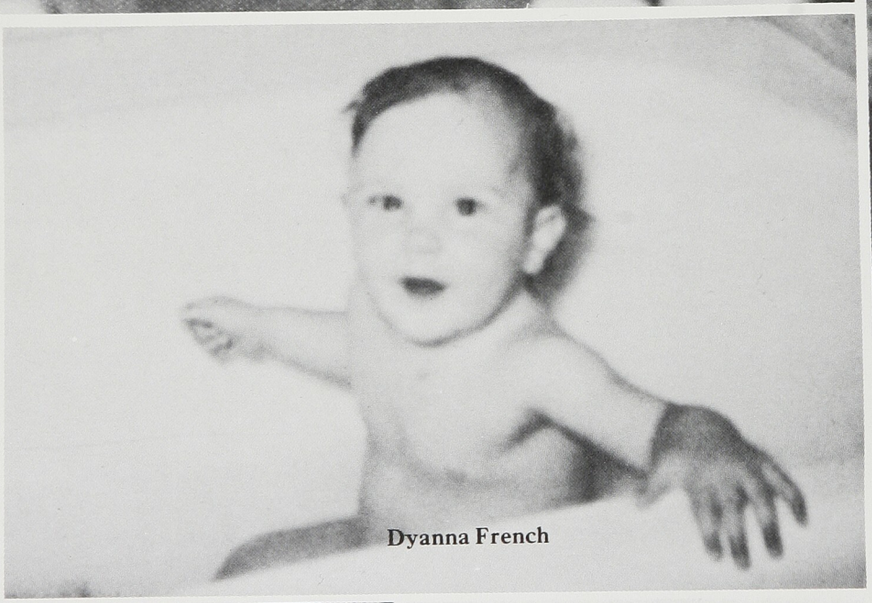

Dyanna French

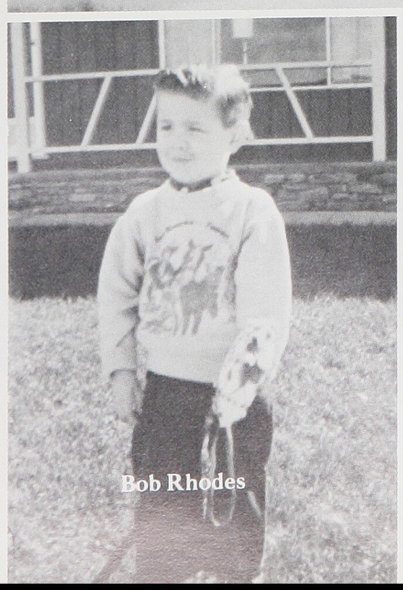

Bob Rhodes

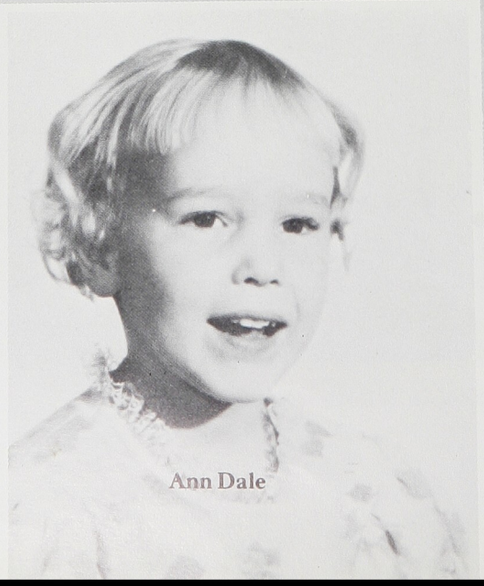

Ann Dale

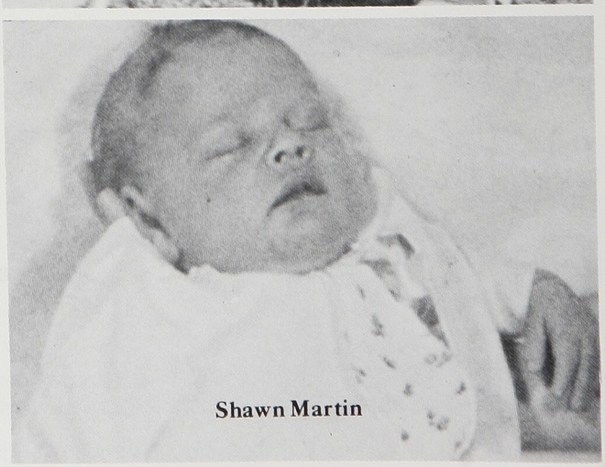

Shawn Martin

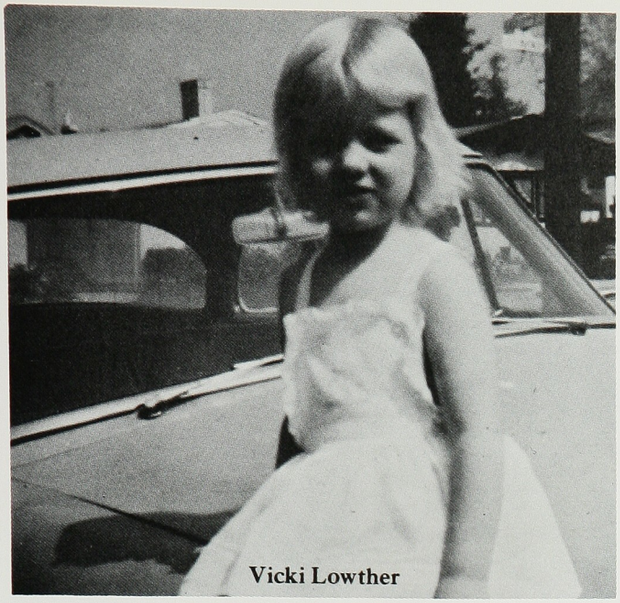

Vicki Lowther

Debbie Cardwell

Mike Thompson

Denise Gerber

Paul Murphy

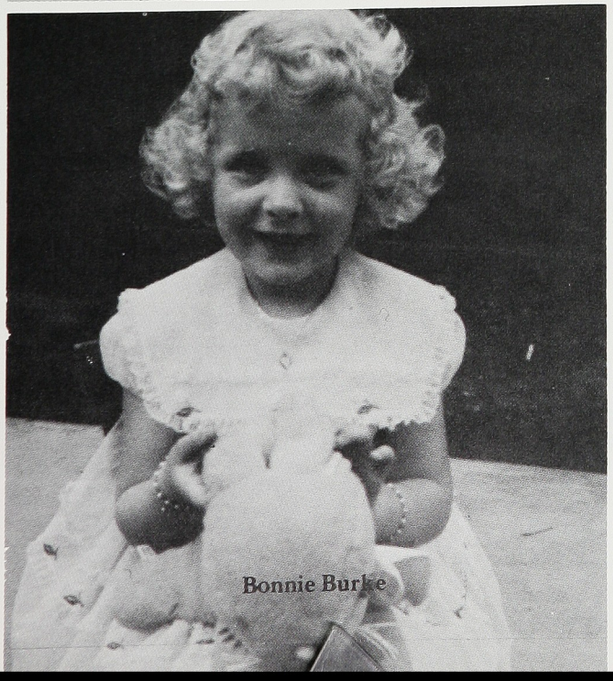

Bonnie Burke

Acorn Staff '73

Index

A

Acorn ... 26
Administrative Board (Fall) ... 19
Administrative Board (Spr.) ... 39
AD-Board Dance ... 30
Advanced Dance ... 58
All-School Play ... 44
American Field Service ... 25

B

Band ... 32
Book Room ... 131
Boys' Physical Education ... 127
Boys' Swim Team ... 96
Business Department ... 123

C

Chemistry Club ...
Chess Team ... 60
Coin Club ... 60
Counseling Department ... 112
Courtesy Board ... 64
Crescendo Club ... 62
Cross Country Team ... 76
C.S.F. ... 65

D

Driver's Training ... 130

E

English Department ... 114

F

Faculty ... 108
Fine Arts Department ... 128
Foreign Language Department ... 122
Freshman Class ... 198

G

Girls' Athletic Association ... 56
Girls' Physical Education ... 126
Girls' Swim Team ... 102
Golf Team ... 98
Gymnastics Team ... 104

H

History Department ... 116
Homecoming Week ... 22
Homemaking Department ... 125

I

Industrial Arts Department ... 124
Interact Club ... 48

J

Junior Class ... 178
Junior Prom ... 42
Junior Varsity
- Baseball ... 88
- Basketball ... 82
- Football ... 74
- Track ... 94

K

Key Club ... 46
Keyette Club ... 47

L

Letter Girls (Fall) ... 20
Librarian ... 131

M

Mathematics Department ... 120
Mens' Block "A" Society ... 52
Model United Nations ... 50

N

Nurse ... 131

O

Oak Leaf ... 40
Orchestra ... 33

P

Pep Club ... 54
Pom-pon Girls (Fall) ... 21
Pom-pon Girls (Spr.) ... 41
Powder Puff Basketball ... 106

R

ROTC ... 66

S

Science Department ... 118
"S" Club ... 51
Secretaries ... 132
Senior Candids ... 174
Senior Class Officers ... 136
Senior Play ... 172
Senior Portraits ... 138
Service Crew ... 133
Ski Club ... 63
Soph-Frosh
- Baseball ... 89
- Basketball ... 83
- Football ... 75
- Track ... 95

Soph-Hop ... 24
Sophomore Class ... 188
Student Body Officers (Fall) ... 16
Student Body Officers (Spr.) ... 36
Student Court (Fall) ... 19
Student Court (Spr.) ... 39
SPRD ... 61

T

Tennis Team ... 150

U

Usherettes ... 65

V

Varsity
- Baseball ... 86
- Basketball ... 78
- Football ... 70
- Track ... 90

Vocal Groups ... 34

W

Women's Block "A" Society ... 53

Y

Yell Leaders (Fall) ... 20
Yell Leaders (Spr.) ... 40

Acknowledgments

Bordanaro and Zarcone Photographers

Mr. Don Freeman

Pischel Yearbooks, Inc.

Mrs. Jane Royer

Photographers, Angelo Martinez and Paul Murphy: Special thanks for their help in making this book possible

Mr. Gamble: Our thanks for his patience and help in successfully finishing this book

Quotes by; Robert Frost, Rebecca McMann, Carole King, Dave Mason, and to Nancy Pulley we give special thanks for her help with the introduction

Looking all around me,
What do I see?
Lots of changing faces
and lots of things to
be.
But I'm happy just to
be a part of all I
see.

PISCHEL YEARBOOKS, INC.